



PERFORMANCE CHANGE BY ETHNICITY AND GRADE REPORT

District - All Grades - All Students
CST 2007-2011

Research and Reporting
Department

ENGLISH LANGUAGE ARTS

Number of Students at Each Performance Level

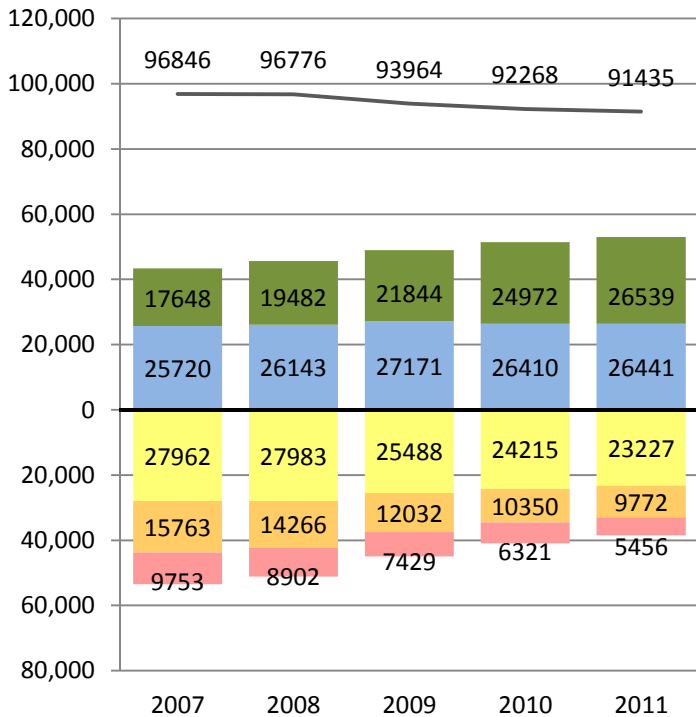

Percent of Students at Each Performance Level

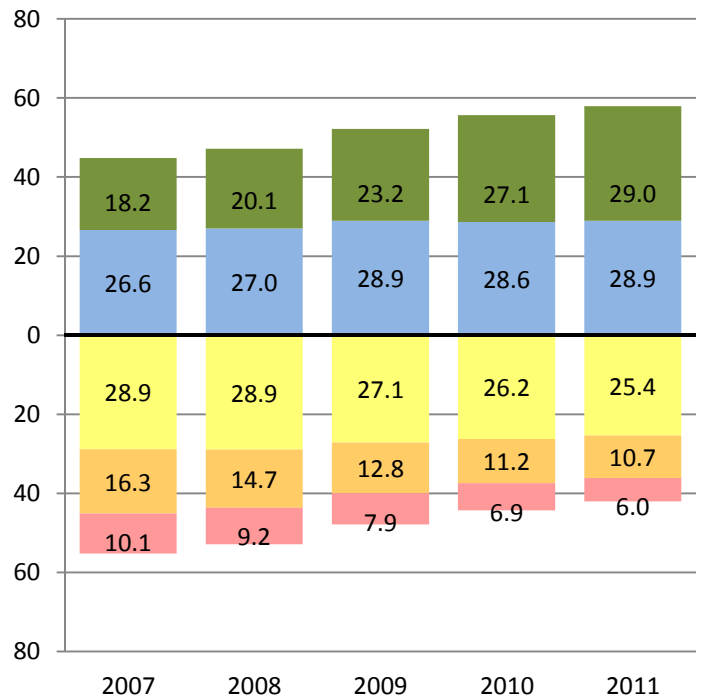

MATHEMATICS

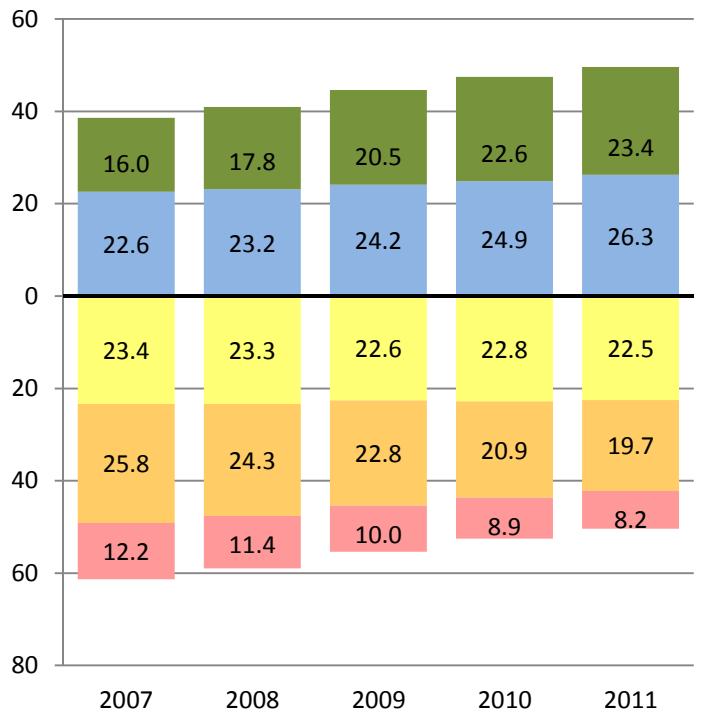
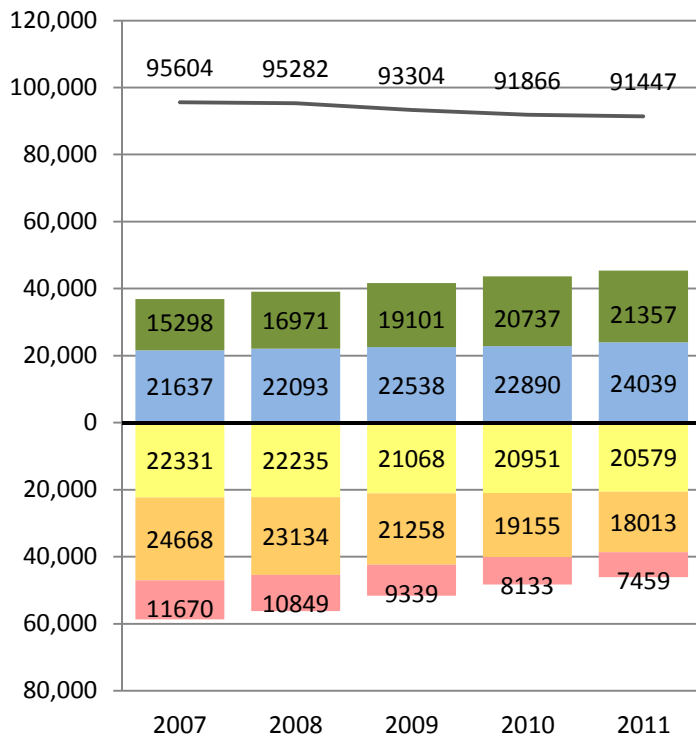

■ Far Below Basic
 ■ Below Basic
 ■ Basic
 ■ Proficient
 ■ Advanced

— Total Number of Students Tested



PERFORMANCE CHANGE BY ETHNICITY AND GRADE REPORT

District- Grade 2 - All Students
CST 2007-2011

Research and Reporting
Department

ENGLISH LANGUAGE ARTS

Number of Students at Each Performance Level

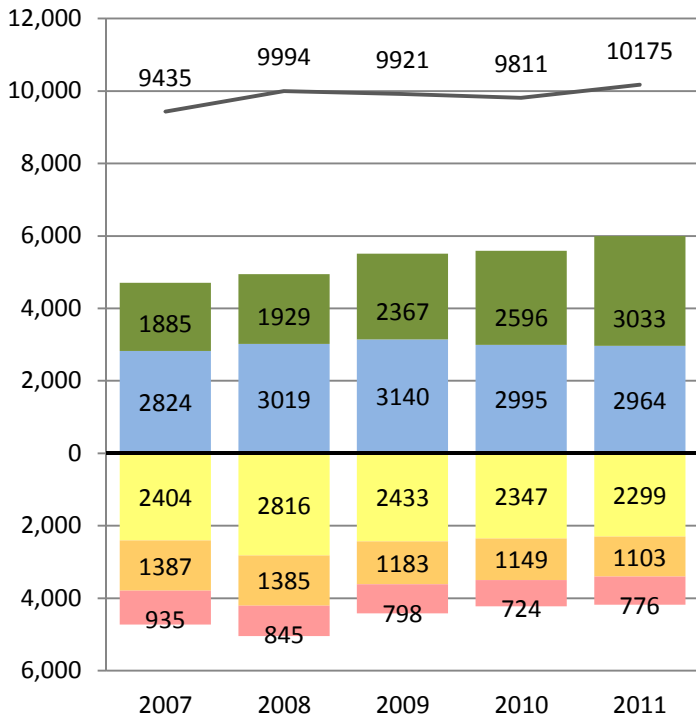

Percent of Students at Each Performance Level

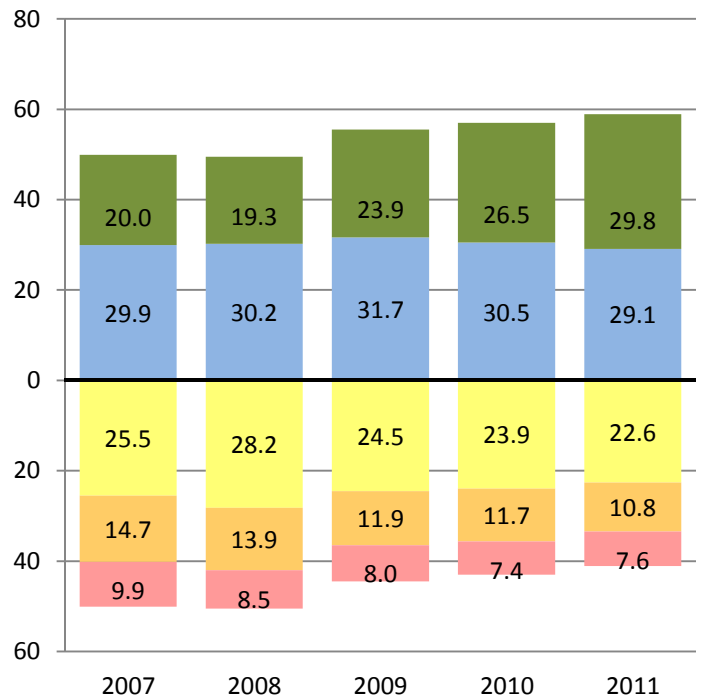

MATHEMATICS

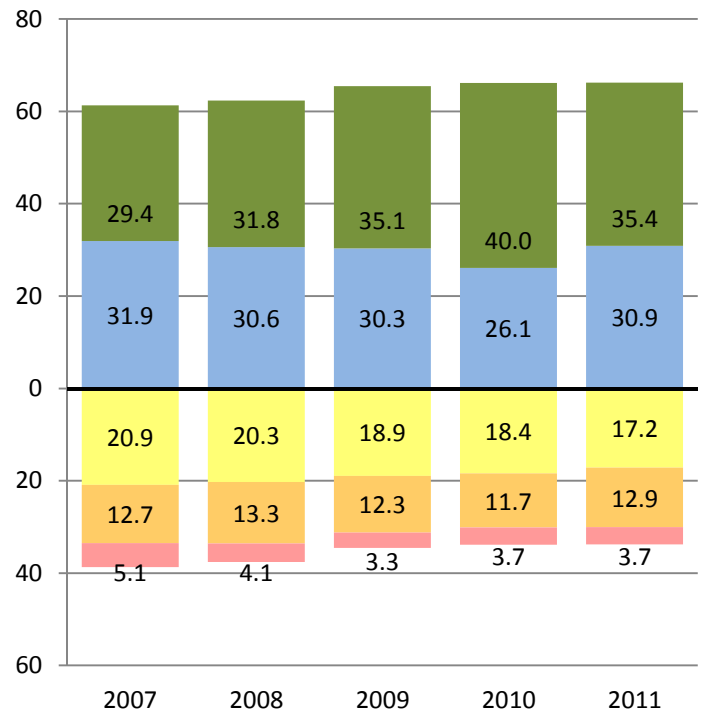
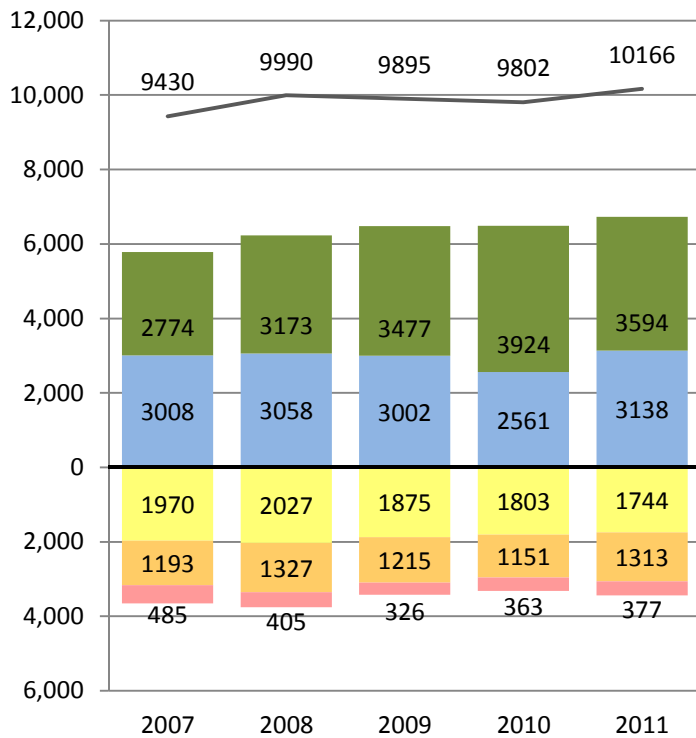

Far Below Basic Below Basic Basic Proficient Advanced

— Total Number of Students Tested



PERFORMANCE CHANGE BY ETHNICITY AND GRADE REPORT

District- Grade 3 - All Students
CST 2007-2011

Research and Reporting
Department

ENGLISH LANGUAGE ARTS

Number of Students at Each Performance Level

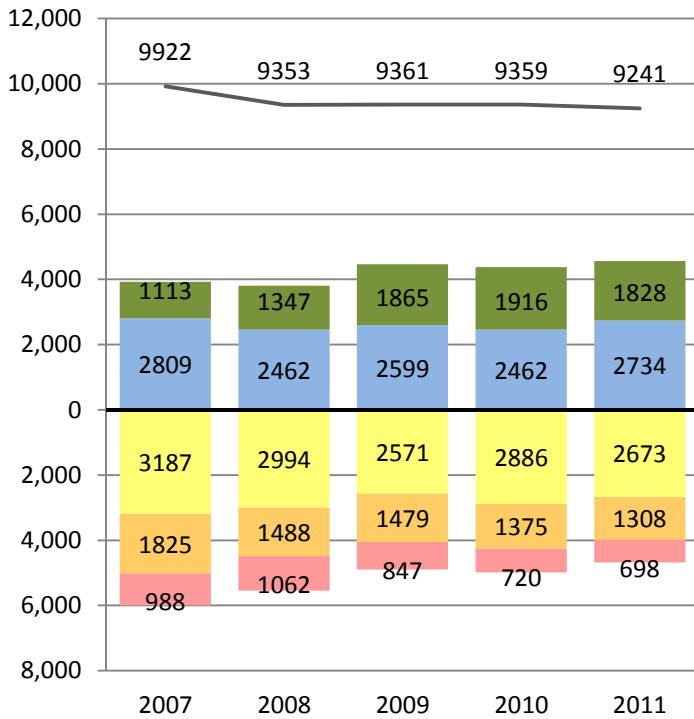

Percent of Students at Each Performance Level

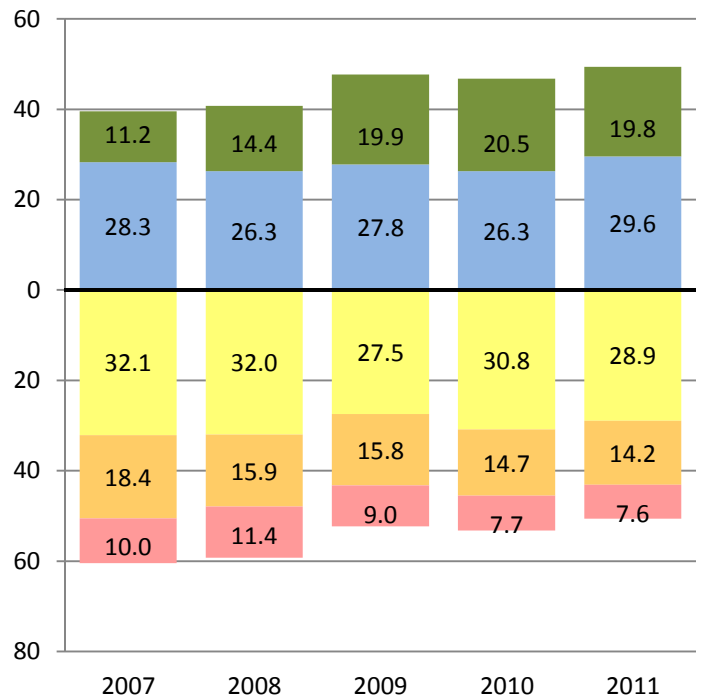

MATHEMATICS

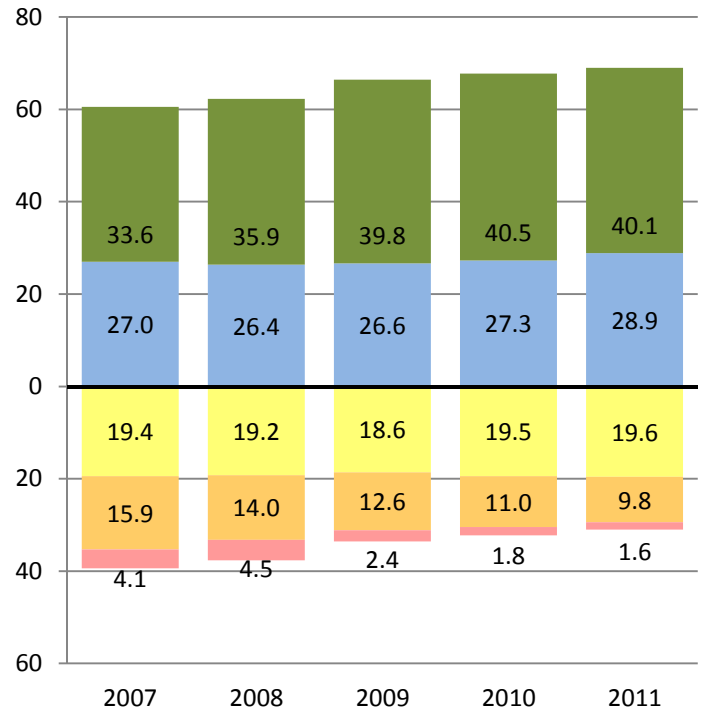
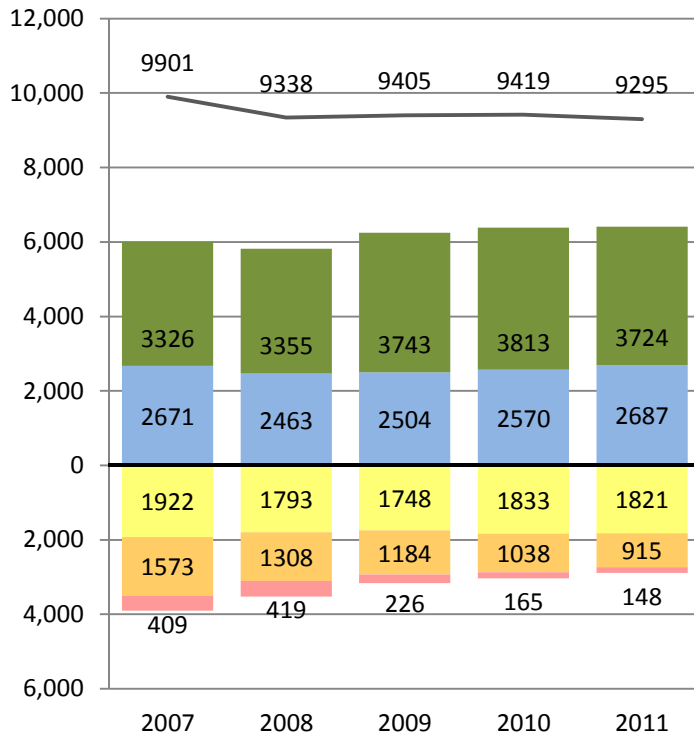

Far Below Basic Below Basic Basic Proficient Advanced

— Total Number of Students Tested



PERFORMANCE CHANGE BY ETHNICITY AND GRADE REPORT

District- Grade 4 - All Students
CST 2007-2011

Research and Reporting
Department

ENGLISH LANGUAGE ARTS

Number of Students at Each Performance Level

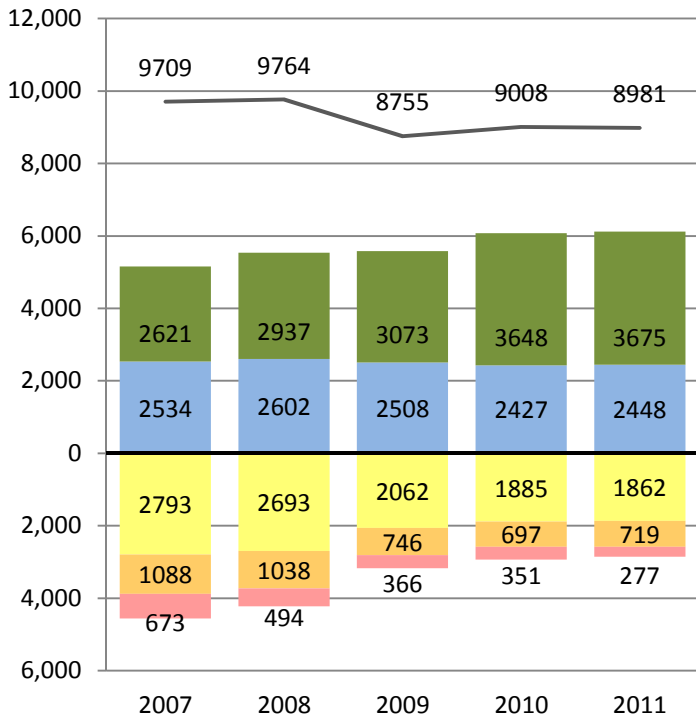

Percent of Students at Each Performance Level

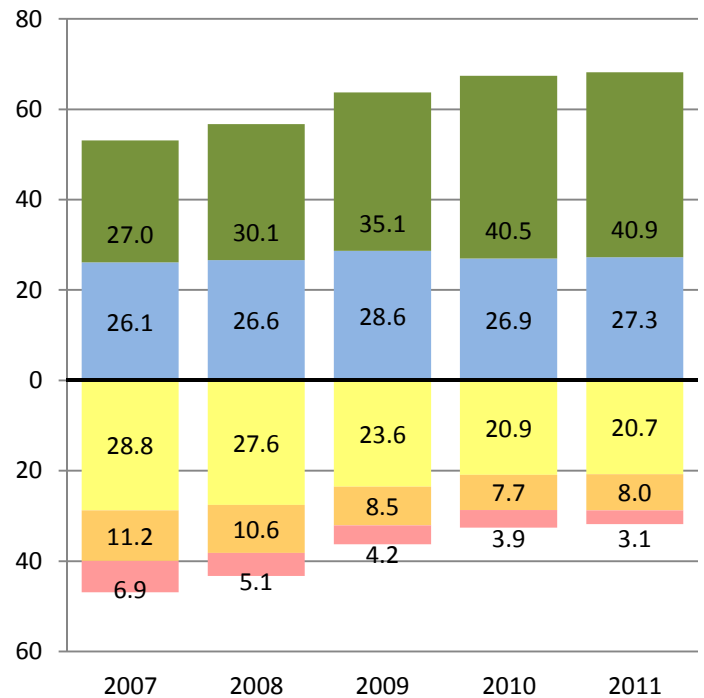

MATHEMATICS

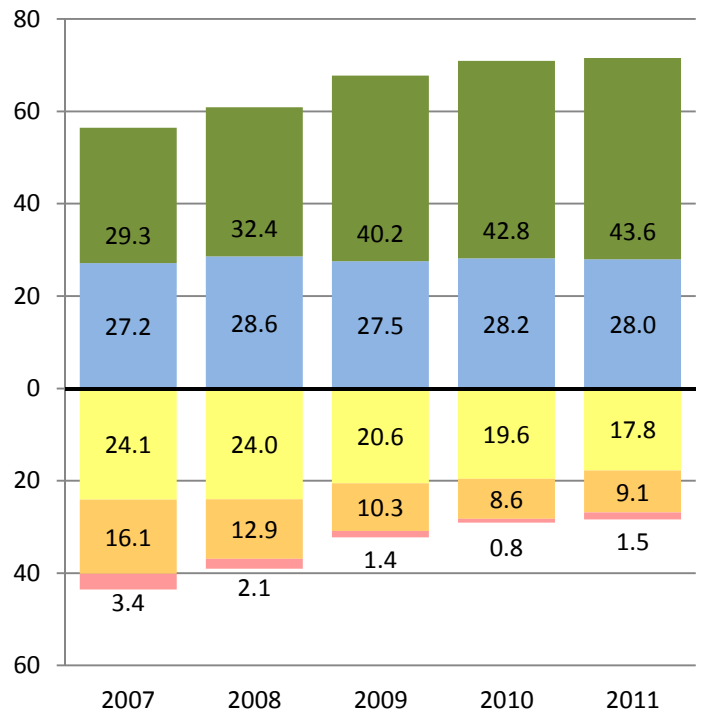
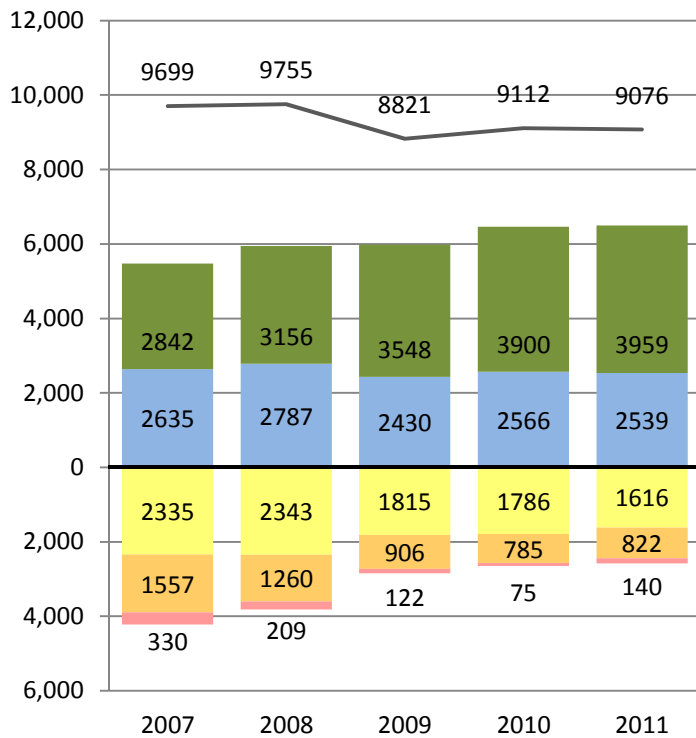

Far Below Basic Below Basic Basic Proficient Advanced

— Total Number of Students Tested



PERFORMANCE CHANGE BY ETHNICITY AND GRADE REPORT

District- Grade 5 - All Students
CST 2007-2011

Research and Reporting
Department

ENGLISH LANGUAGE ARTS

Number of Students at Each Performance Level

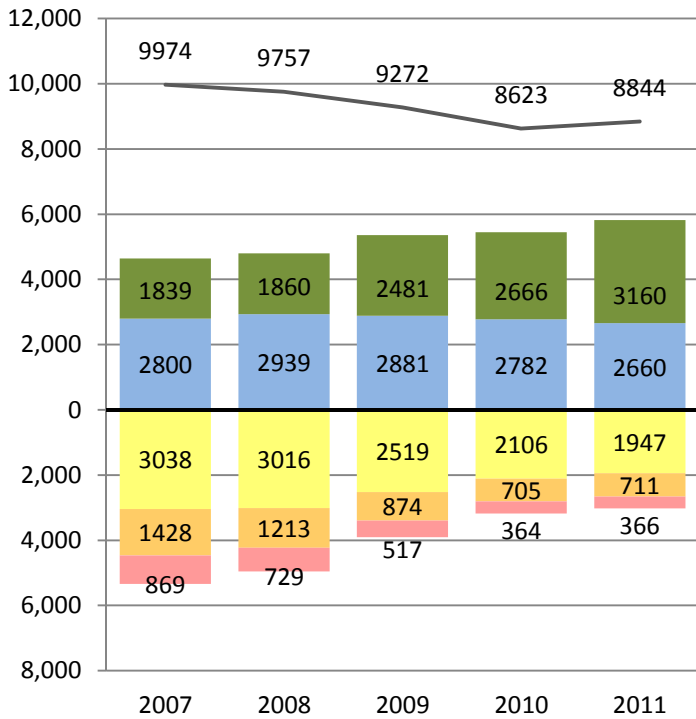

Percent of Students at Each Performance Level

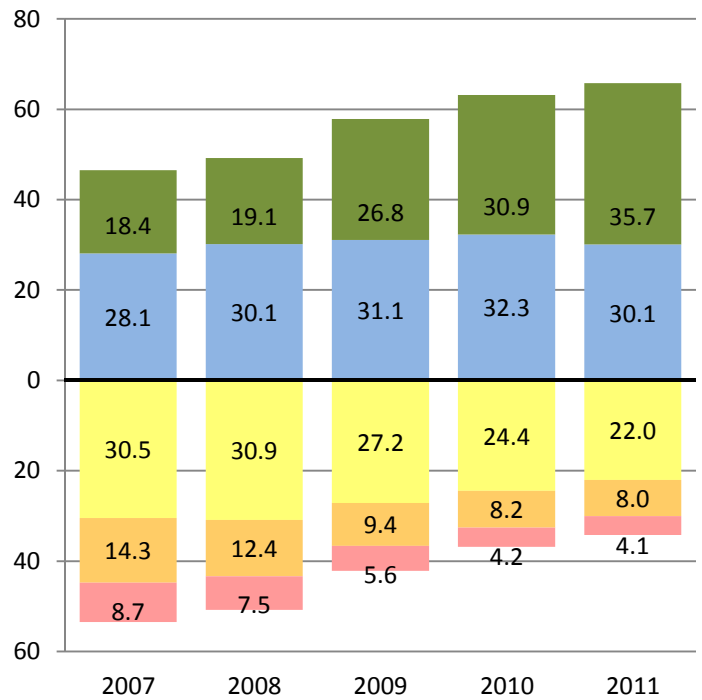

MATHEMATICS

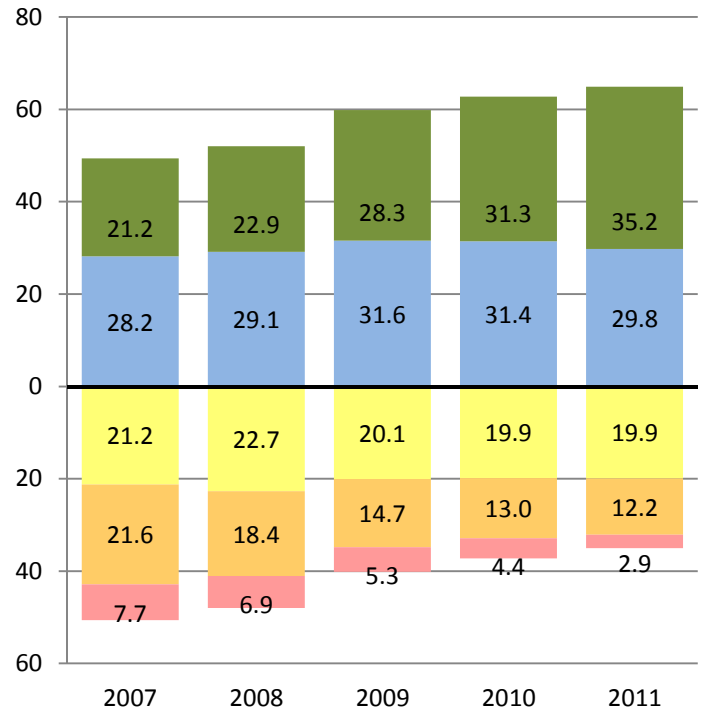
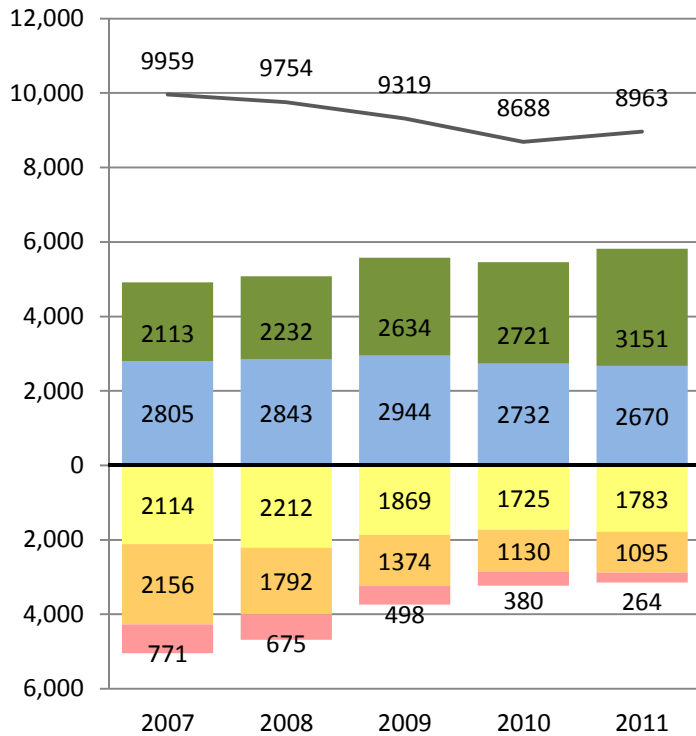

Far Below Basic Below Basic Basic Proficient Advanced

— Total Number of Students Tested



PERFORMANCE CHANGE BY ETHNICITY AND GRADE REPORT

District- Grade 6 - All Students
CST 2007-2011

Research and Reporting
Department

ENGLISH LANGUAGE ARTS

Number of Students at Each Performance Level

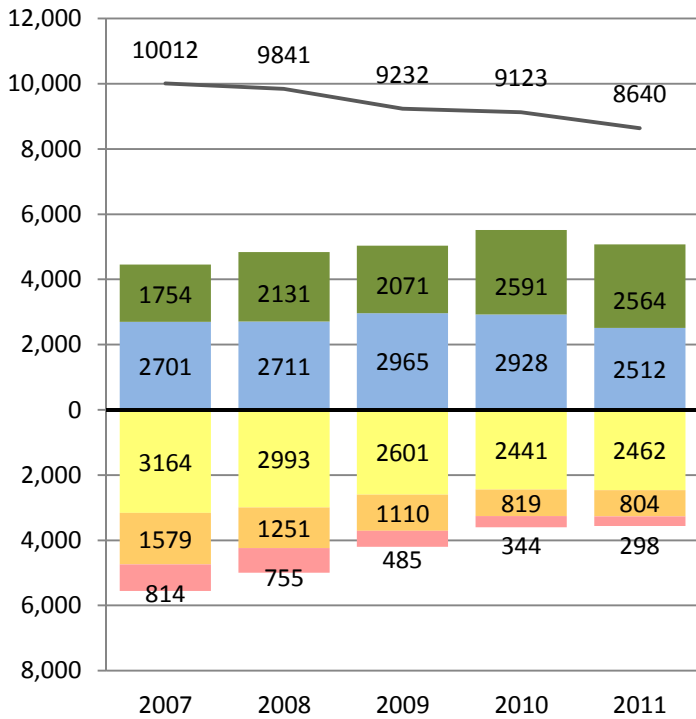

Percent of Students at Each Performance Level

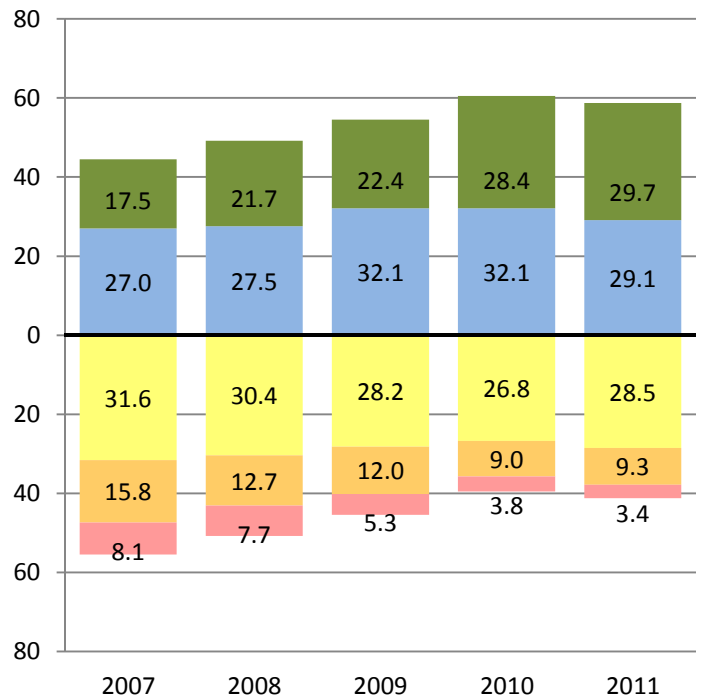

MATHEMATICS

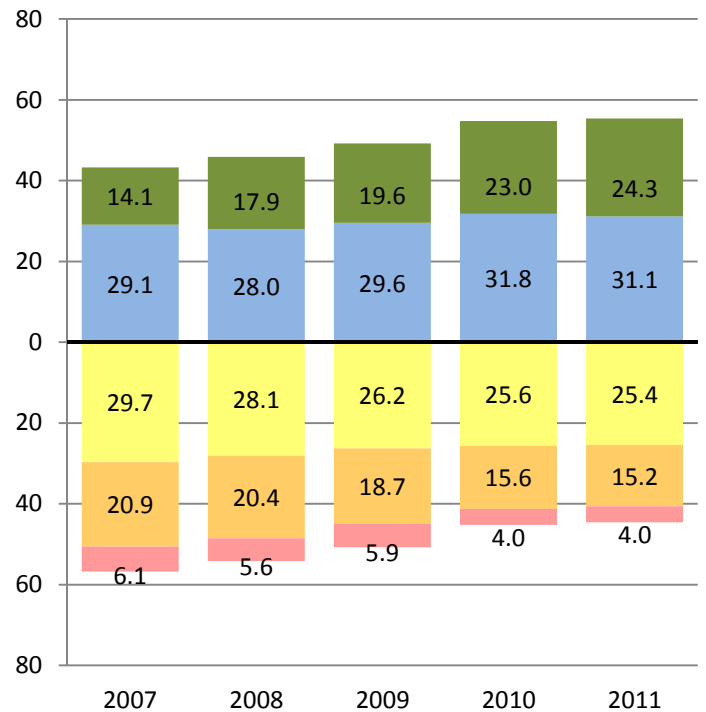
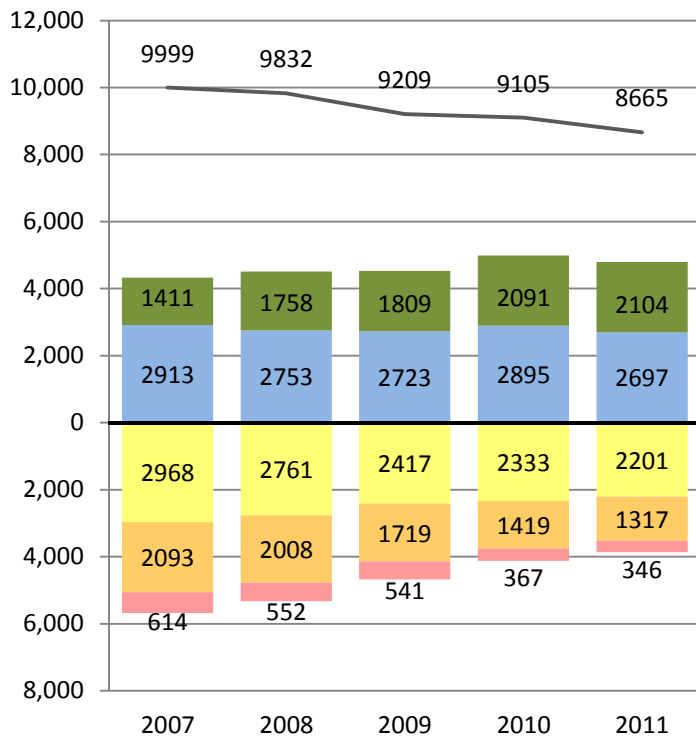

■ Far Below Basic
 ■ Below Basic
 ■ Basic
 ■ Proficient
 ■ Advanced

— Total Number of Students Tested



PERFORMANCE CHANGE BY ETHNICITY AND GRADE REPORT

District- Grade 7 - All Students
CST 2007-2011

Research and Reporting
Department

ENGLISH LANGUAGE ARTS

Number of Students at Each Performance Level

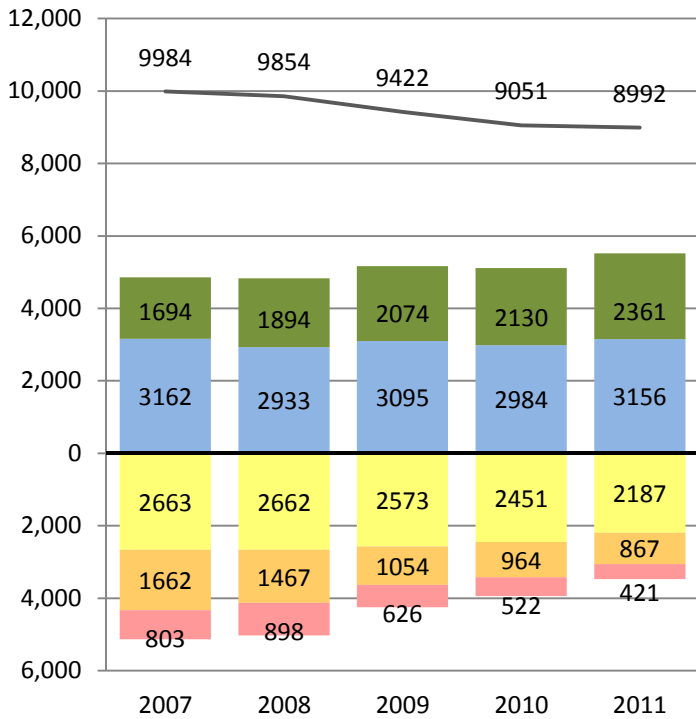

Percent of Students at Each Performance Level

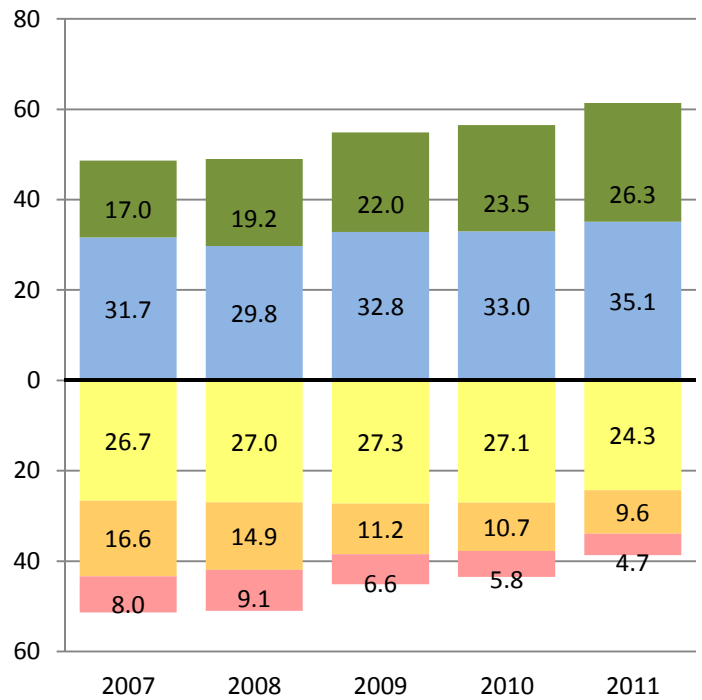

MATHEMATICS

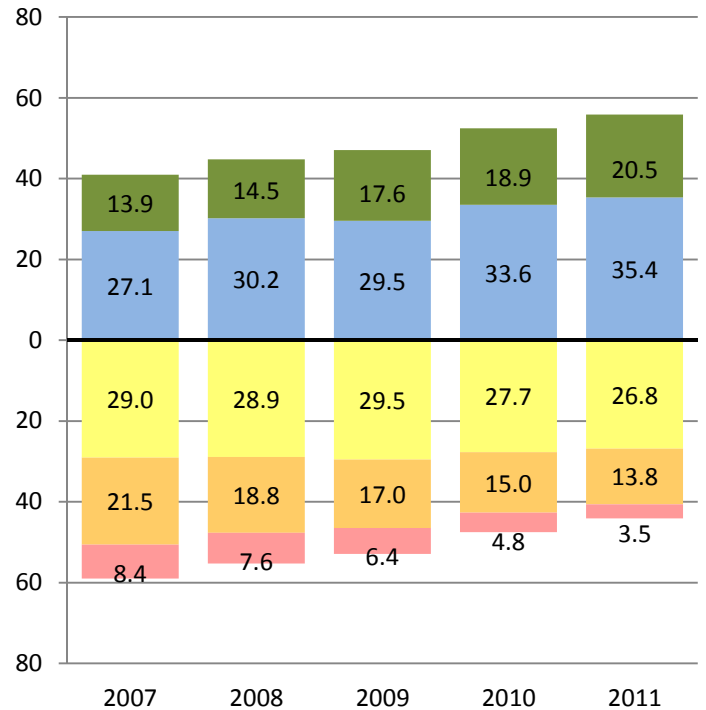
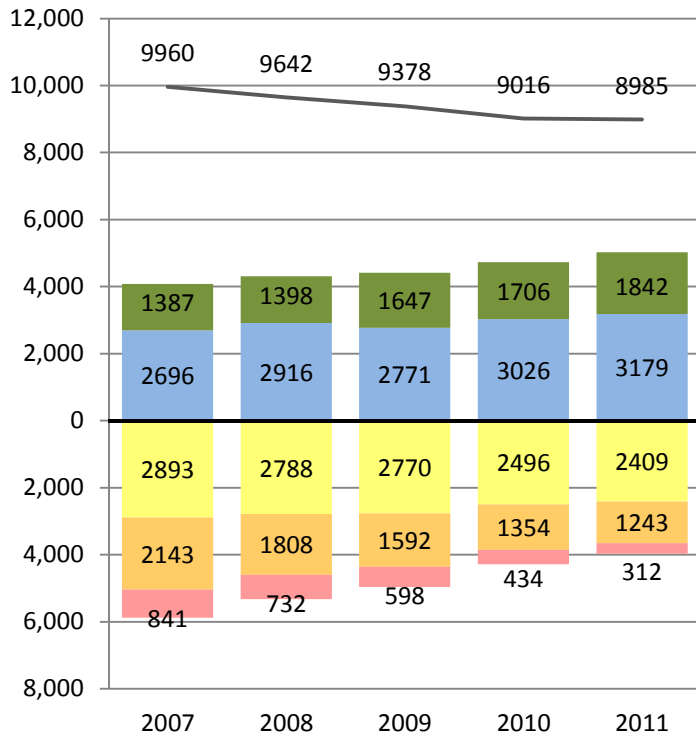

Far Below Basic Below Basic Basic Proficient Advanced

— Total Number of Students Tested



PERFORMANCE CHANGE BY ETHNICITY AND GRADE REPORT

District- Grade 8 - All Students
CST 2007-2011

Research and Reporting
Department

ENGLISH LANGUAGE ARTS

Number of Students at Each Performance Level

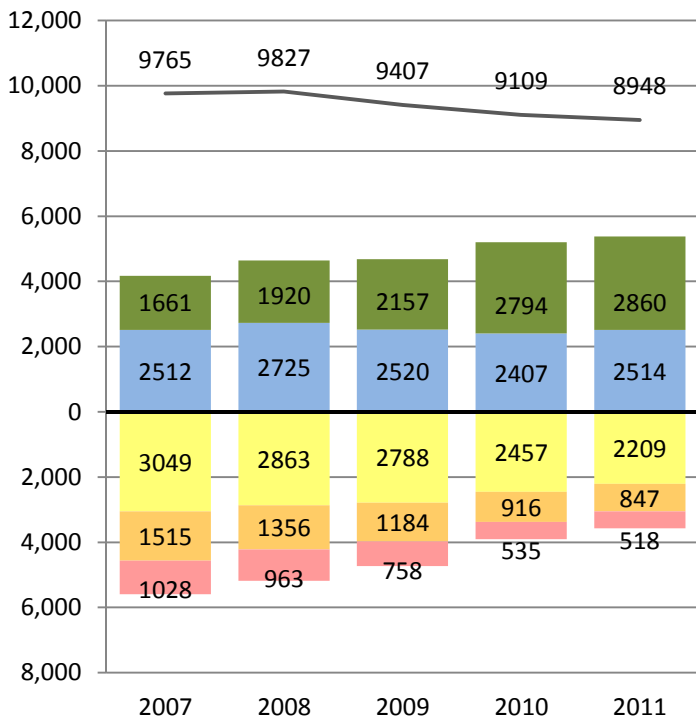

Percent of Students at Each Performance Level

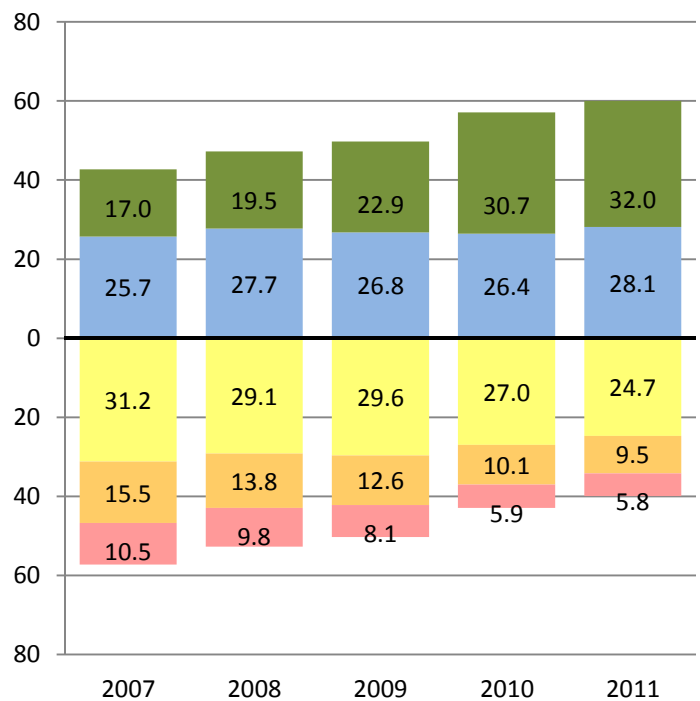

MATHEMATICS

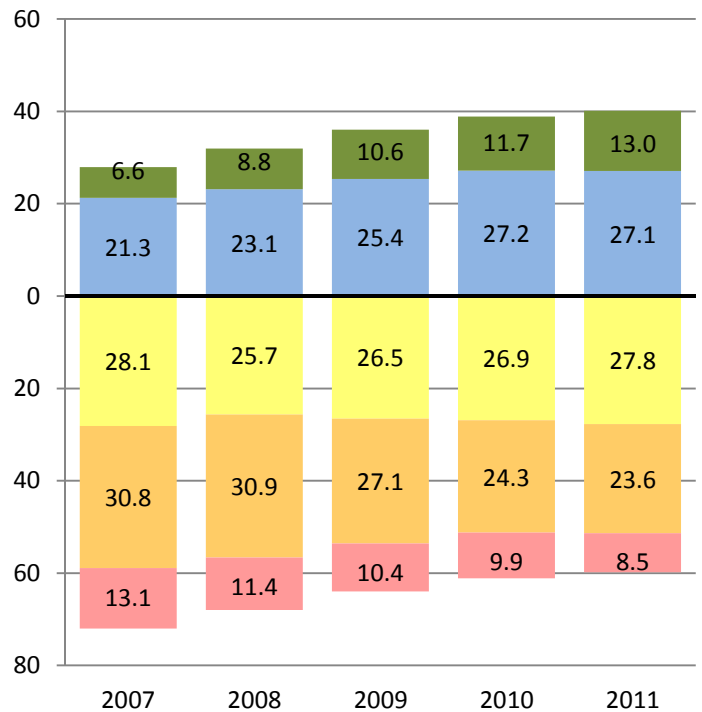
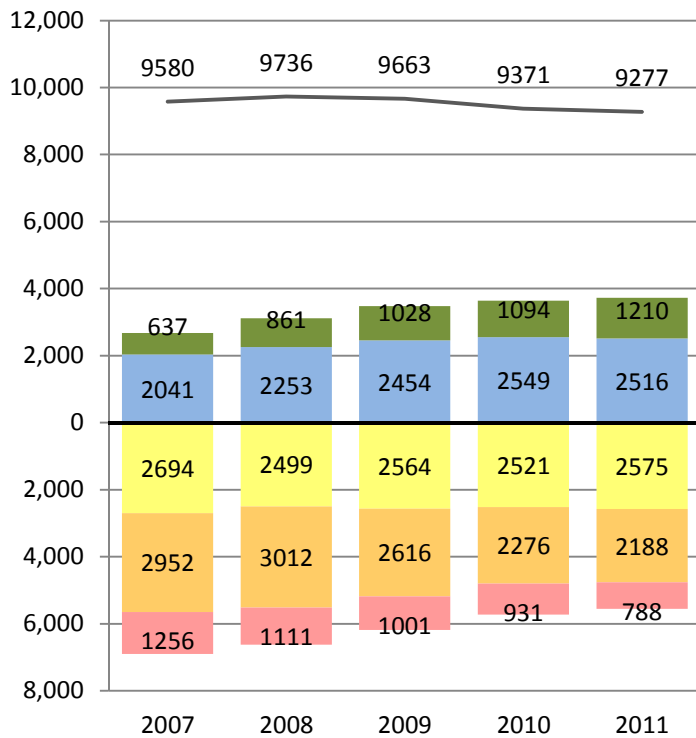

Far Below Basic Below Basic Basic Proficient Advanced

— Total Number of Students Tested



PERFORMANCE CHANGE BY ETHNICITY AND GRADE REPORT

District- Grade 9 - All Students
CST 2007-2011

Research and Reporting
Department

ENGLISH LANGUAGE ARTS

Number of Students at Each Performance Level

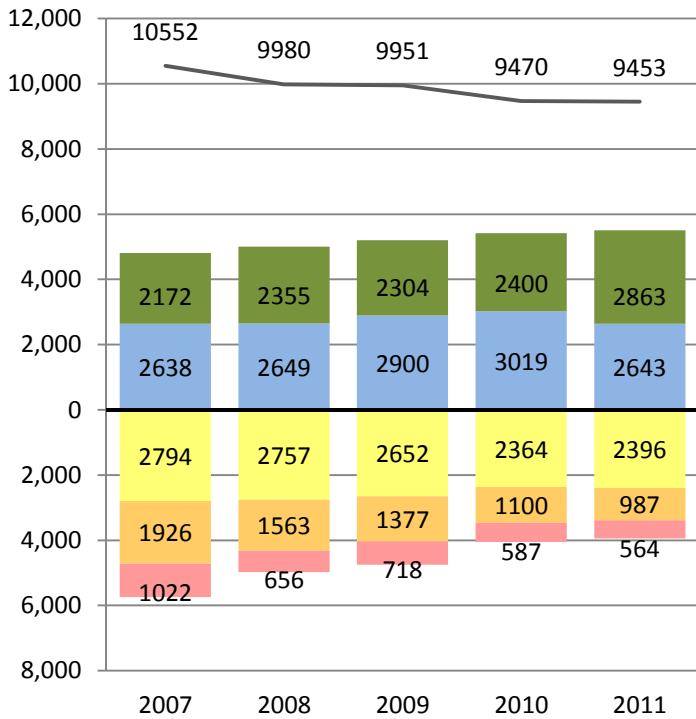

Percent of Students at Each Performance Level

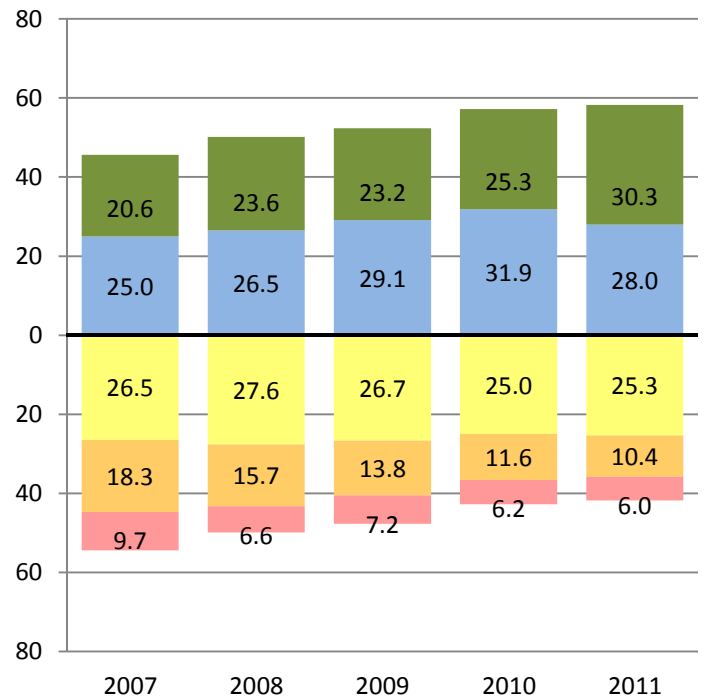

MATHEMATICS

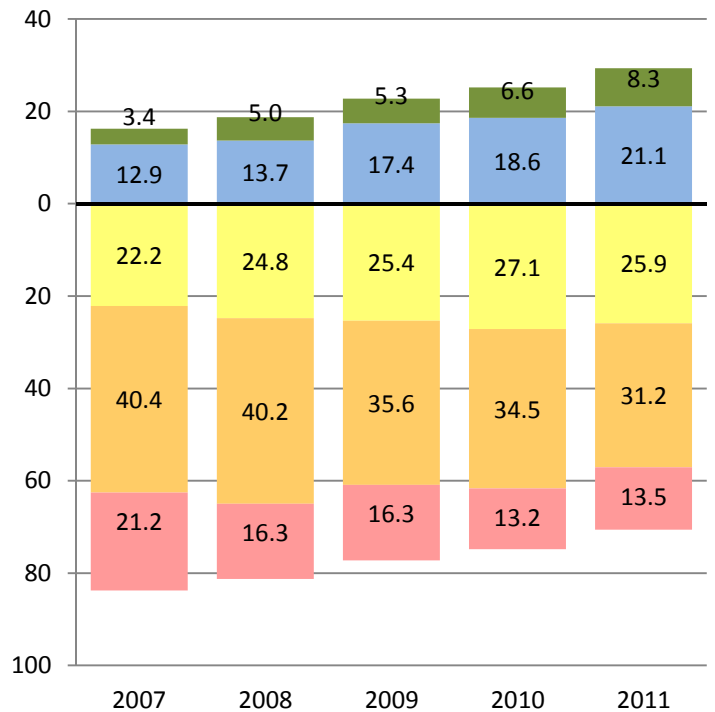
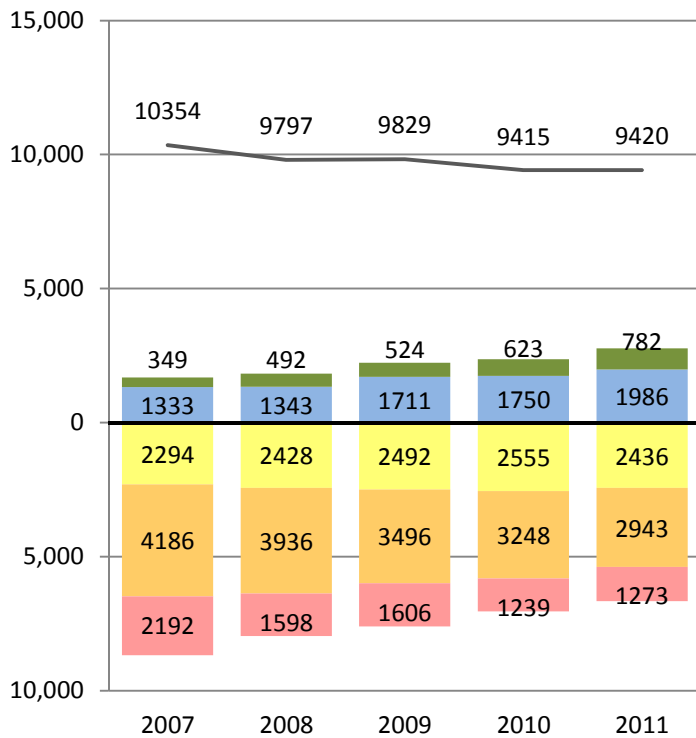

Far Below Basic Below Basic Basic Proficient Advanced

— Total Number of Students Tested



PERFORMANCE CHANGE BY ETHNICITY AND GRADE REPORT

District- Grade 10 - All Students
CST 2007-2011

Research and Reporting
Department

ENGLISH LANGUAGE ARTS

Number of Students at Each Performance Level

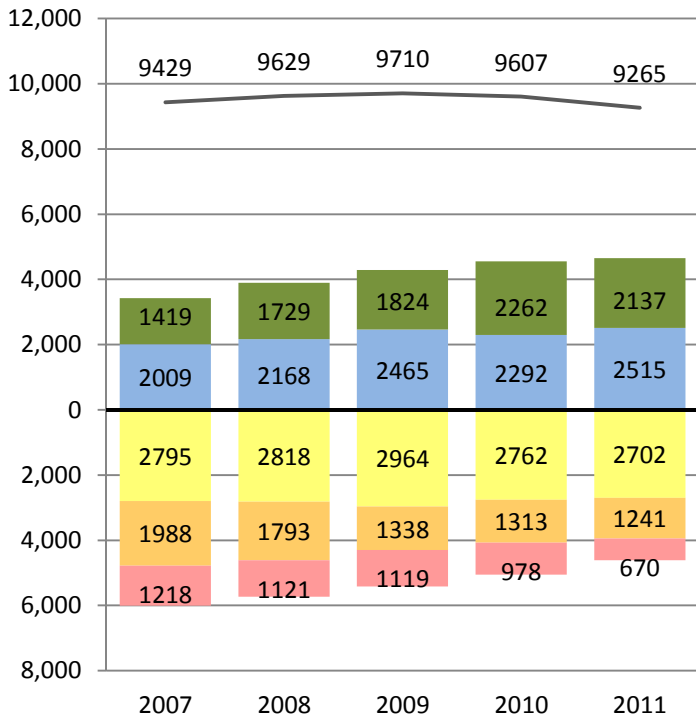

Percent of Students at Each Performance Level

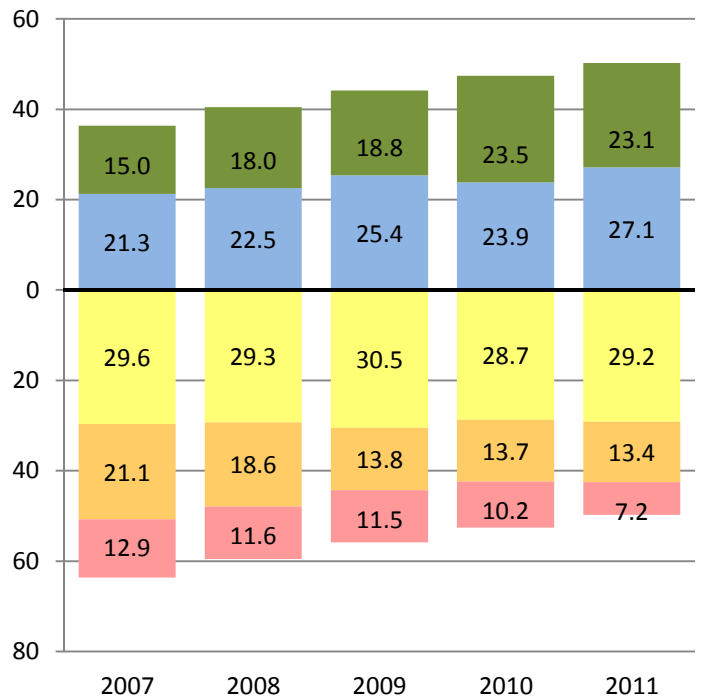

MATHEMATICS

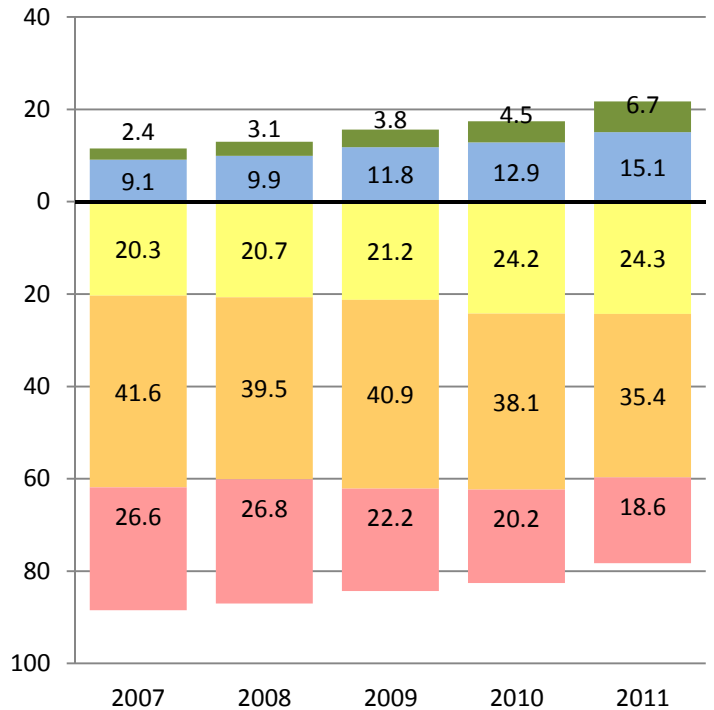
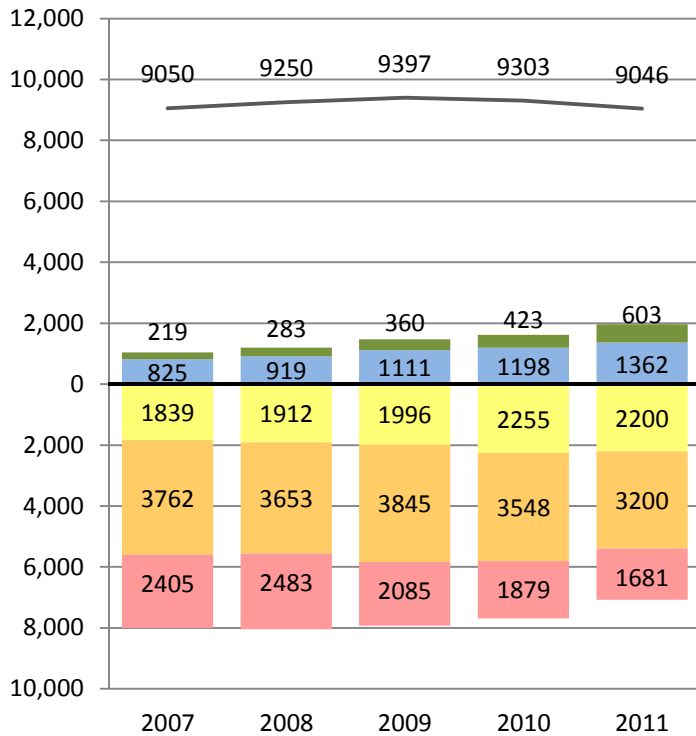

Far Below Basic Below Basic Basic Proficient Advanced

— Total Number of Students Tested



PERFORMANCE CHANGE BY ETHNICITY AND GRADE REPORT

District- Grade 11 - All Students
CST 2007-2011

Research and Reporting
Department

ENGLISH LANGUAGE ARTS

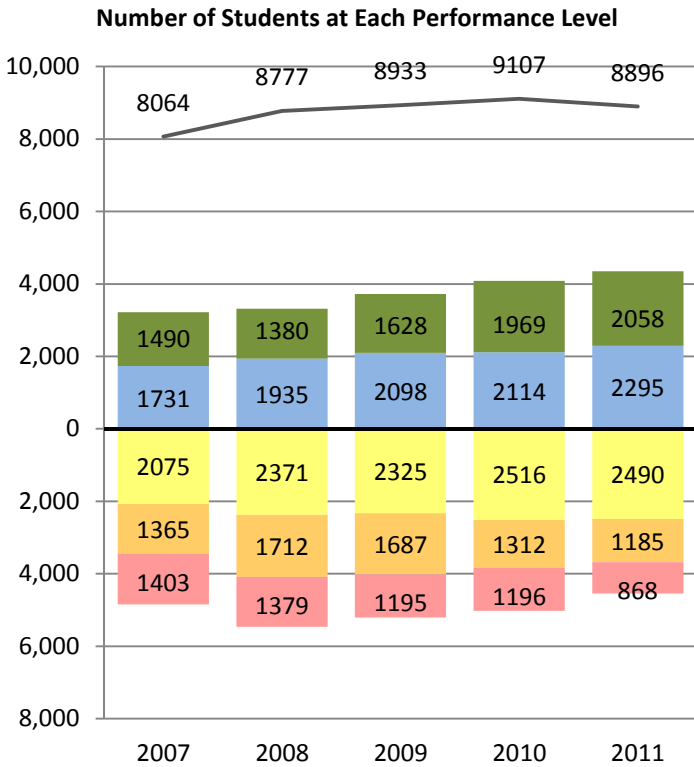

MATHEMATICS

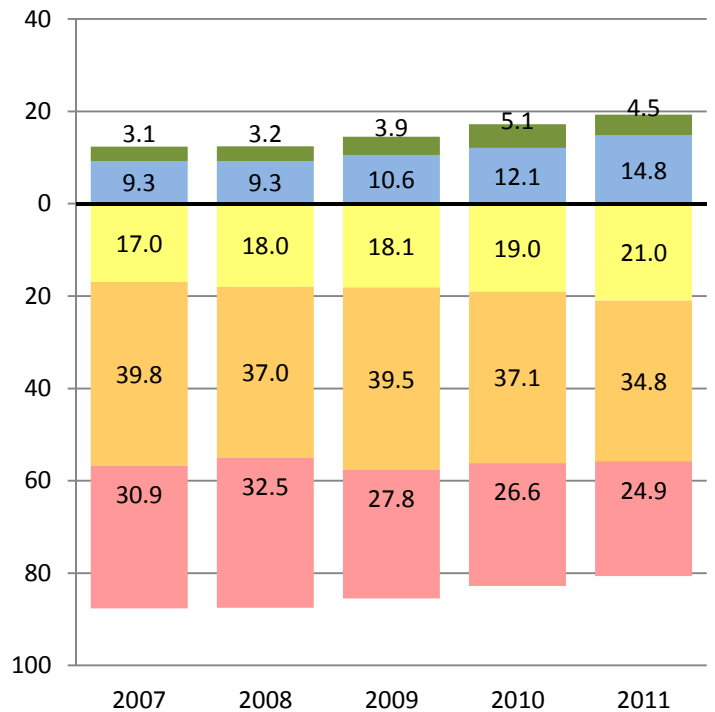
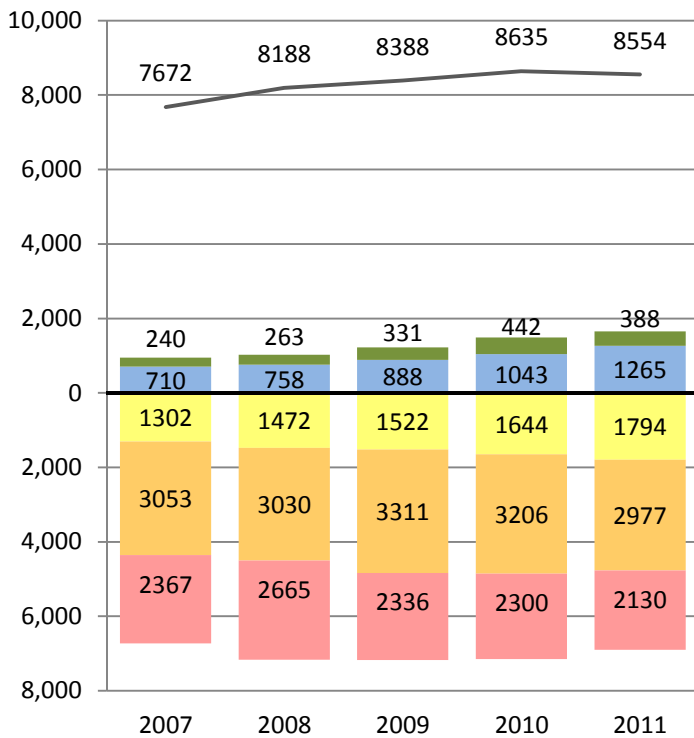

■ Far Below Basic
 ■ Below Basic
 ■ Basic
 ■ Proficient
 ■ Advanced

— Total Number of Students Tested



PERFORMANCE CHANGE BY ETHNICITY AND GRADE REPORT

District - All Grades - African American
CST 2007-2011

Research and Reporting
Department

ENGLISH LANGUAGE ARTS

Number of Students at Each Performance Level

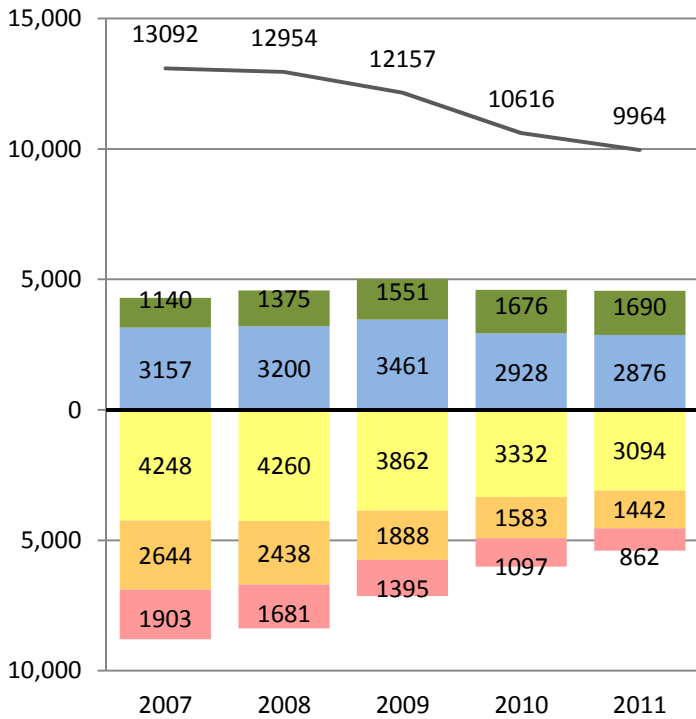

Percent of Students at Each Performance Level

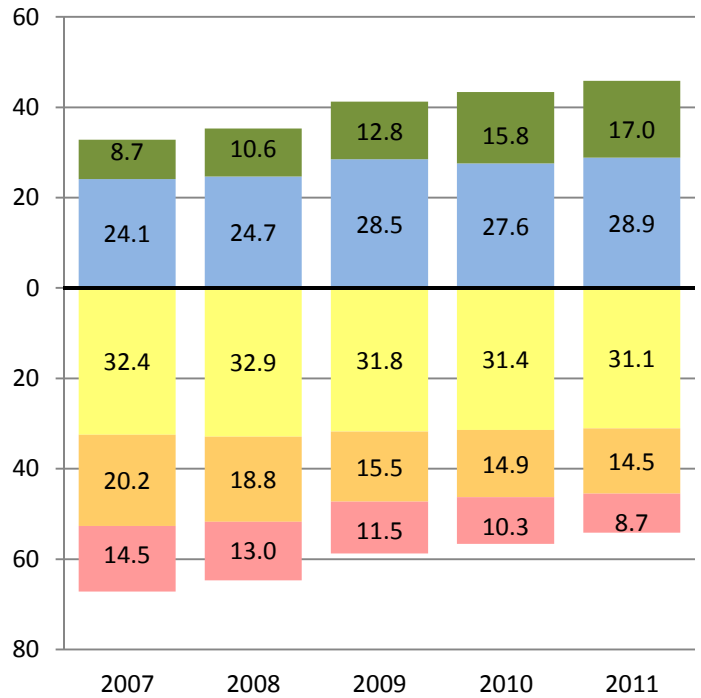

MATHEMATICS

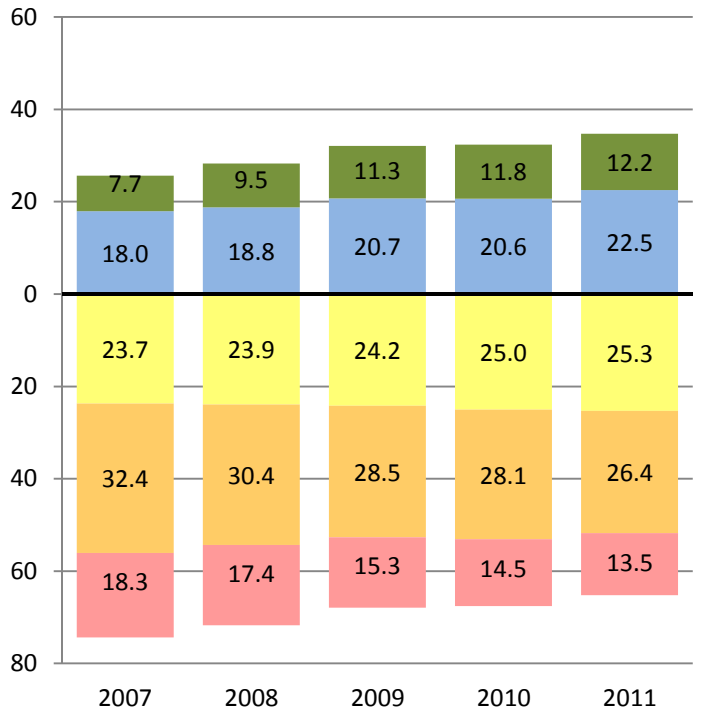
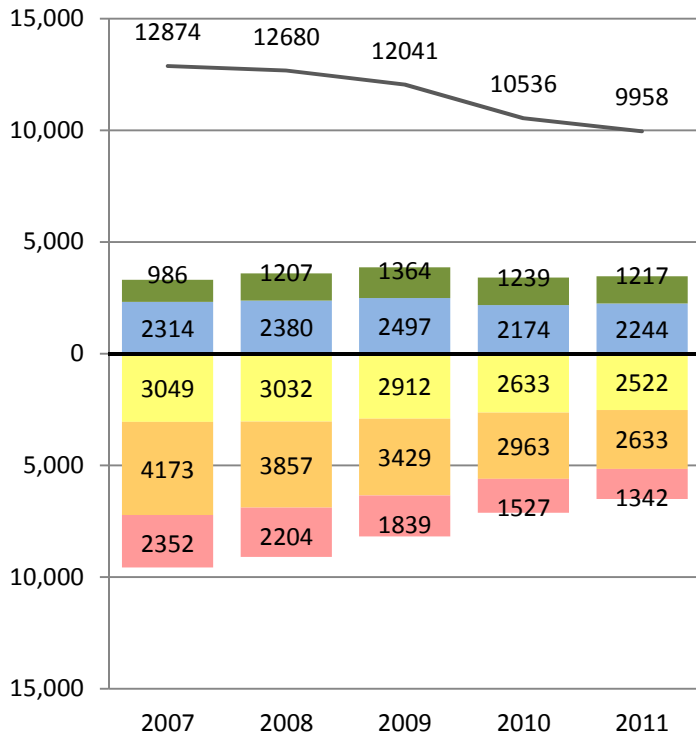

Far Below Basic Below Basic Basic Proficient Advanced

— Total Number of Students Tested



PERFORMANCE CHANGE BY ETHNICITY AND GRADE REPORT

District- Grade 2 - African American
CST 2007-2011

Research and Reporting
Department

ENGLISH LANGUAGE ARTS

Number of Students at Each Performance Level

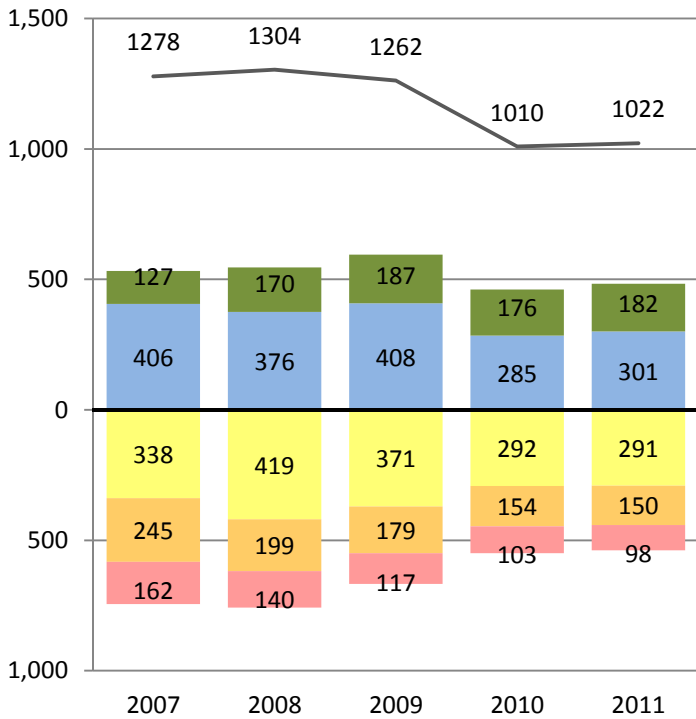

Percent of Students at Each Performance Level

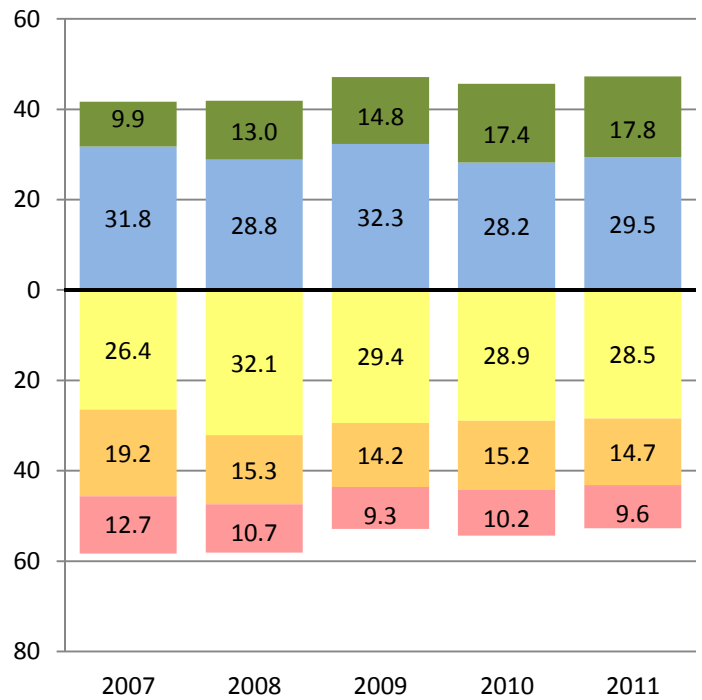

MATHEMATICS

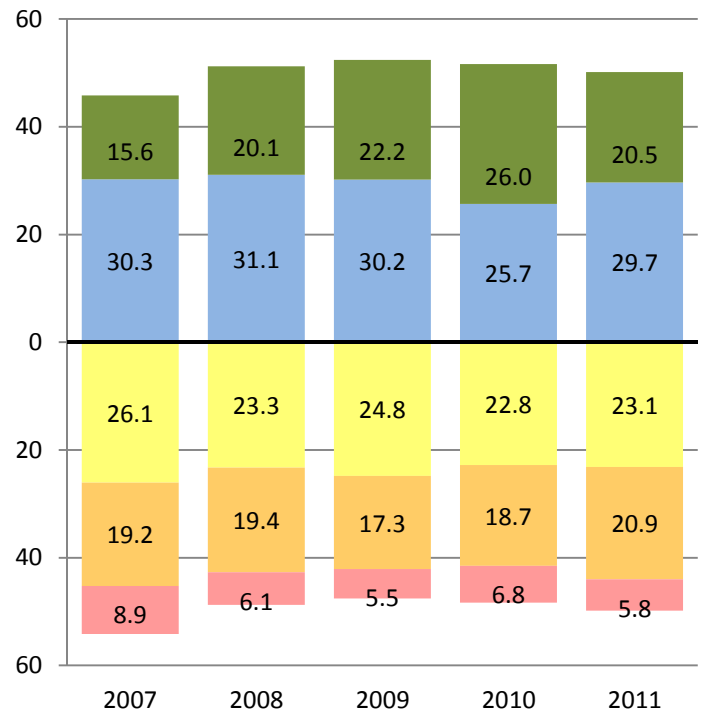
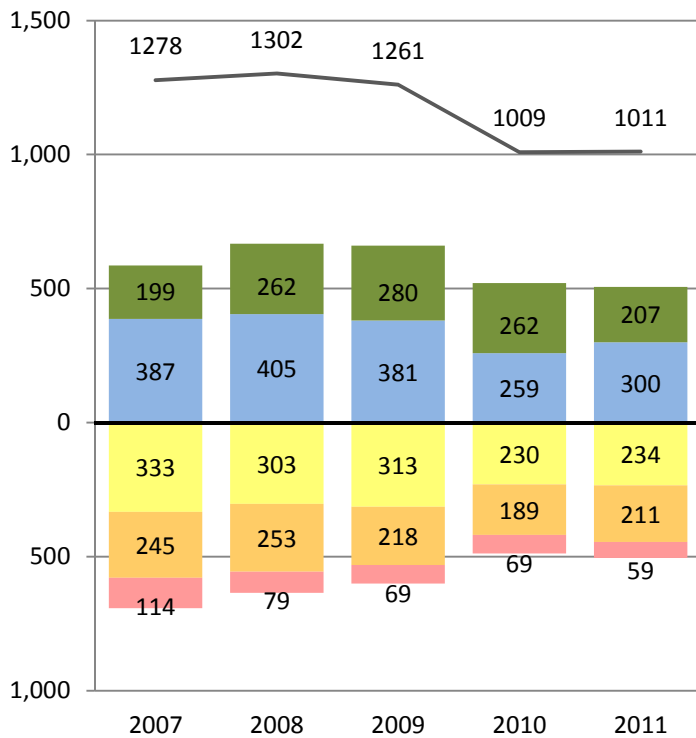

Far Below Basic Below Basic Basic Proficient Advanced

— Total Number of Students Tested



PERFORMANCE CHANGE BY ETHNICITY AND GRADE REPORT

District- Grade 3 - African American
CST 2007-2011

Research and Reporting
Department

ENGLISH LANGUAGE ARTS

Number of Students at Each Performance Level

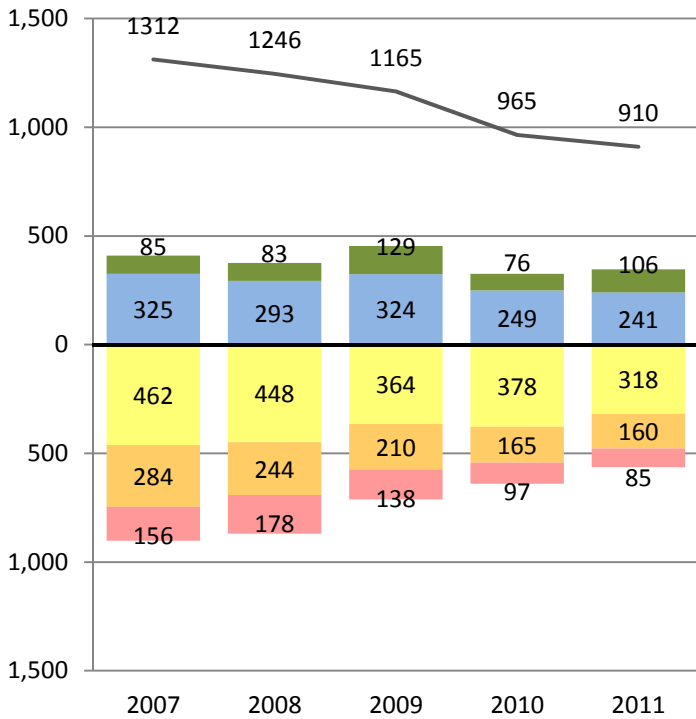

Percent of Students at Each Performance Level

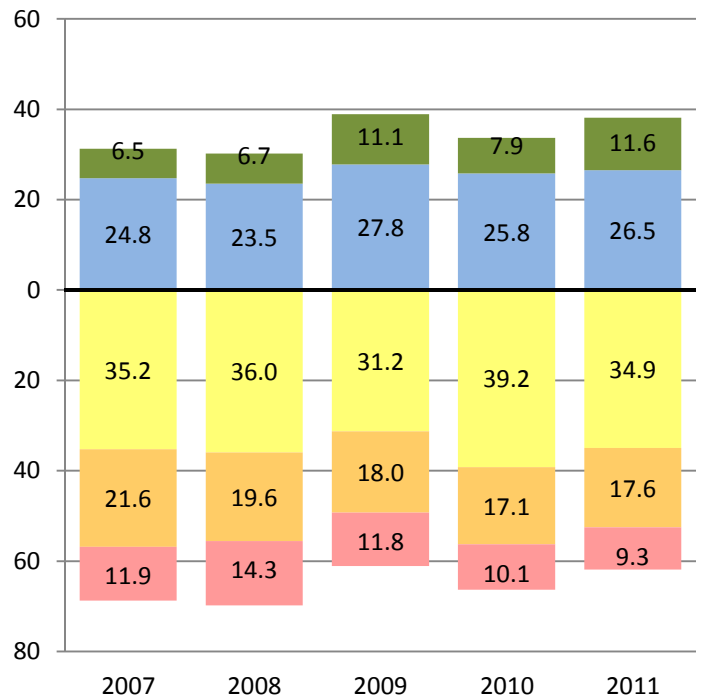

MATHEMATICS

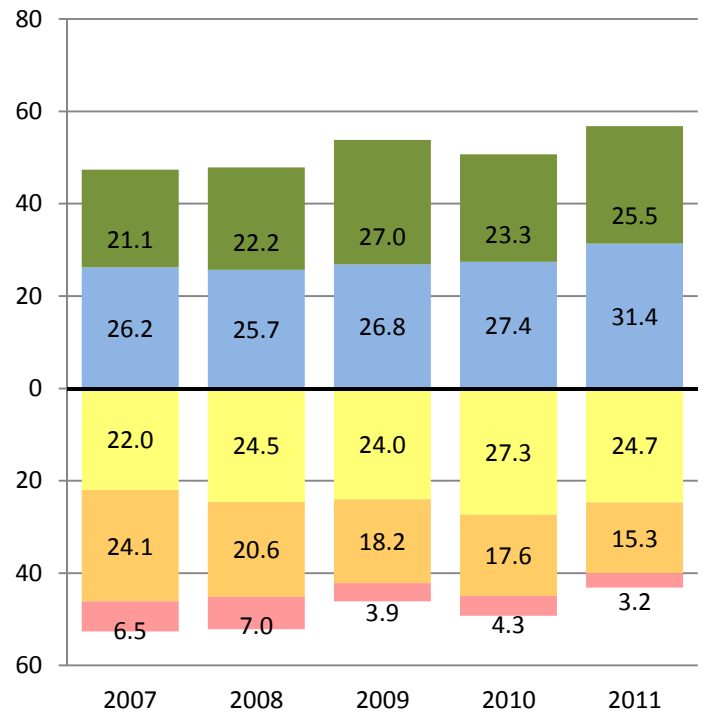
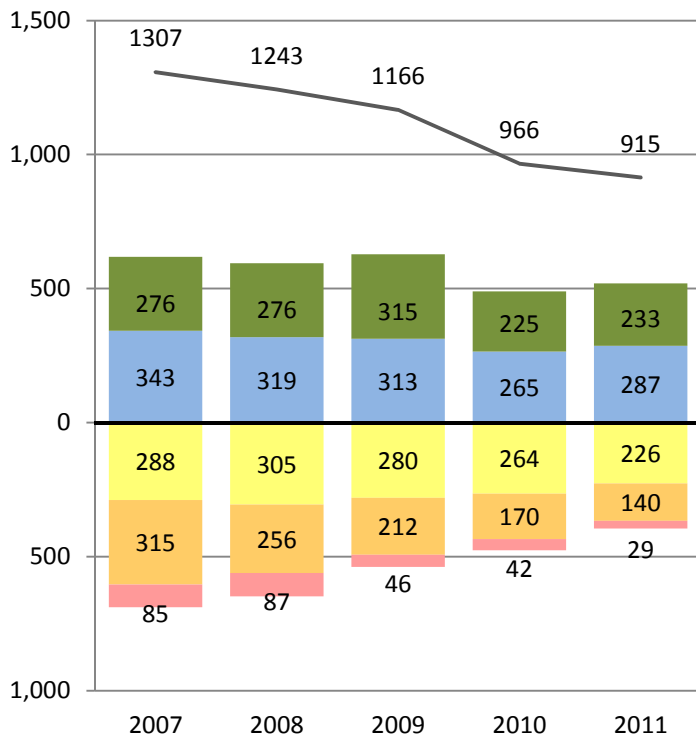

Far Below Basic Below Basic Basic Proficient Advanced

— Total Number of Students Tested



PERFORMANCE CHANGE BY ETHNICITY AND GRADE REPORT

District- Grade 4 - African American
CST 2007-2011

Research and Reporting
Department

ENGLISH LANGUAGE ARTS

Number of Students at Each Performance Level

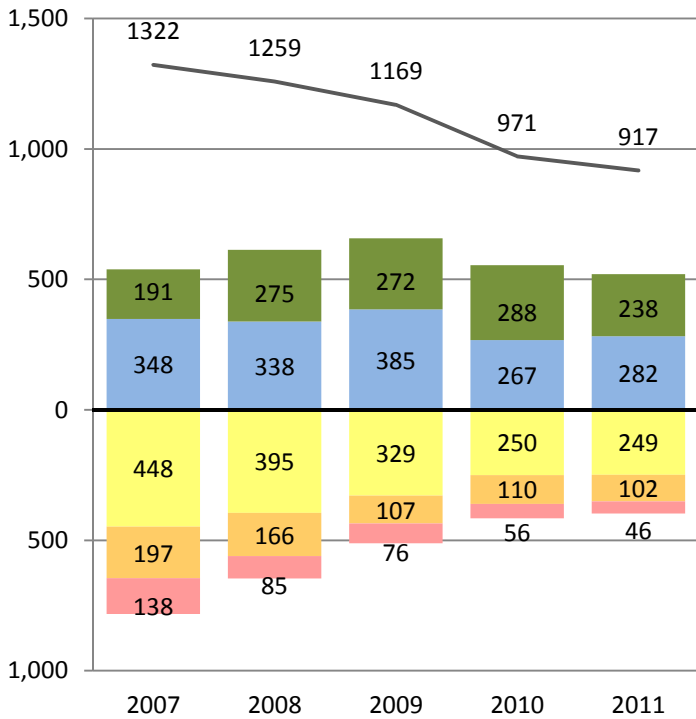

Percent of Students at Each Performance Level

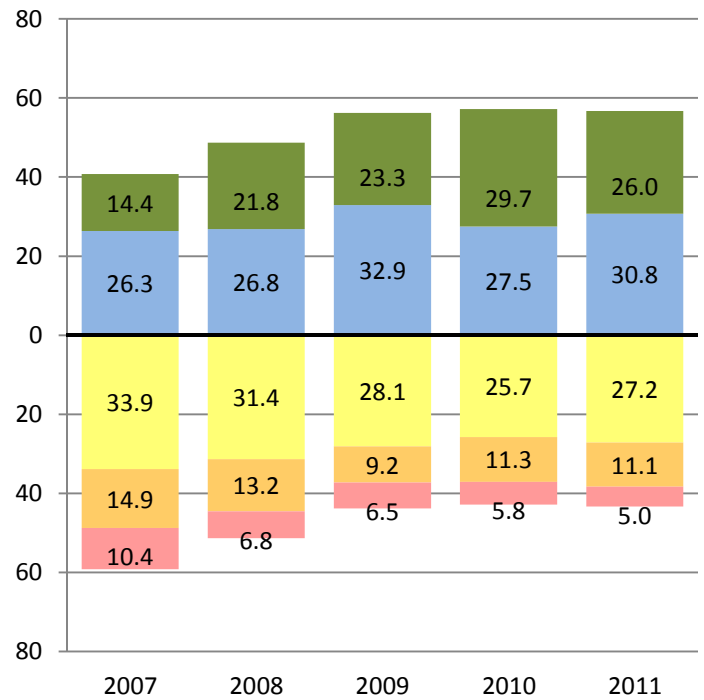

MATHEMATICS

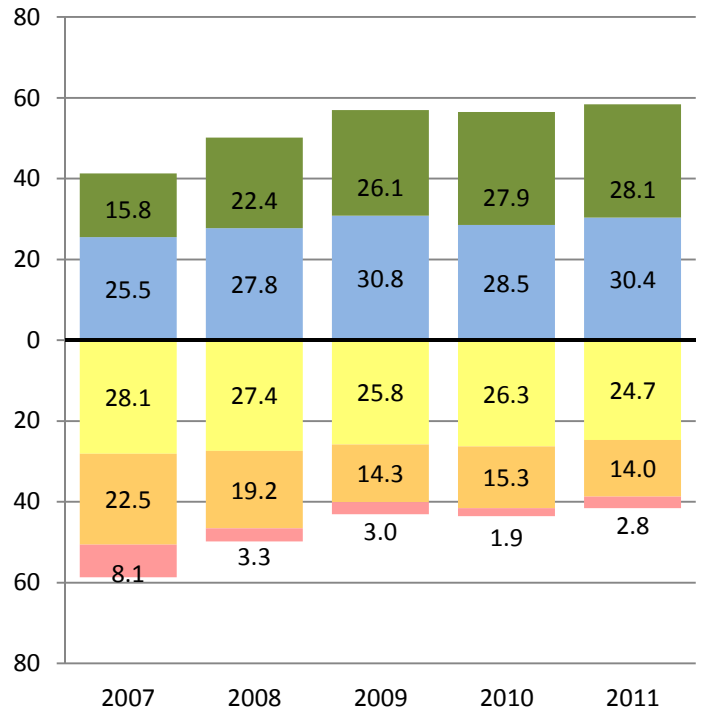
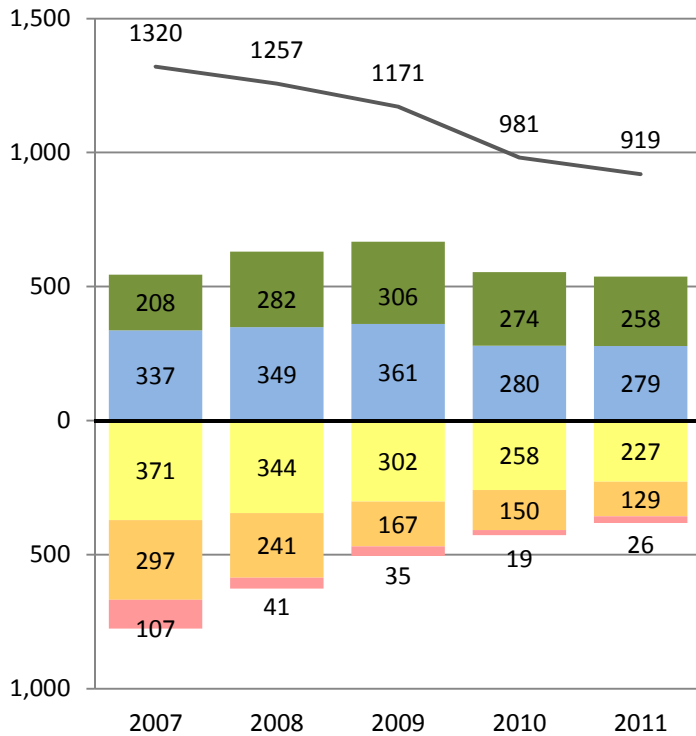

Far Below Basic Below Basic Basic Proficient Advanced

— Total Number of Students Tested



PERFORMANCE CHANGE BY ETHNICITY AND GRADE REPORT

District- Grade 5 - African American
CST 2007-2011

Research and Reporting
Department

ENGLISH LANGUAGE ARTS

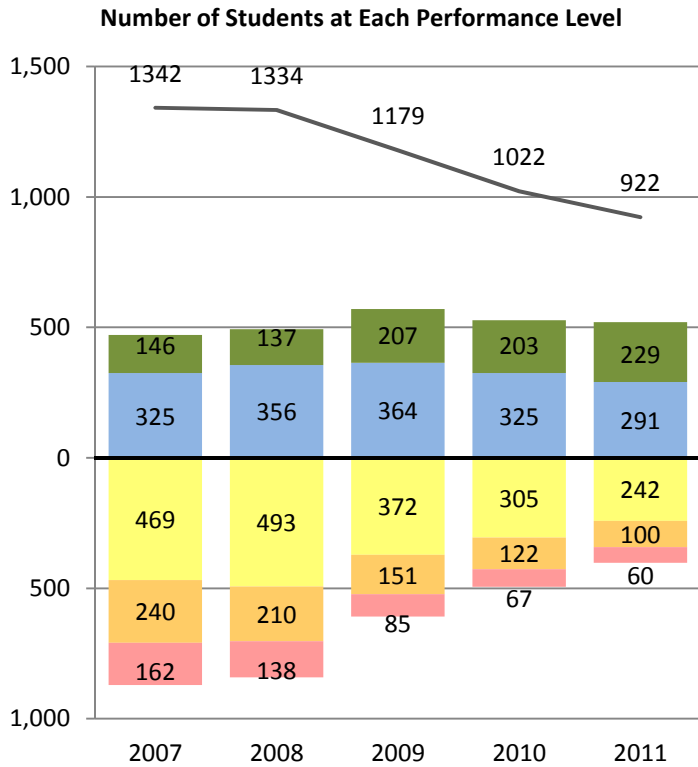

MATHEMATICS

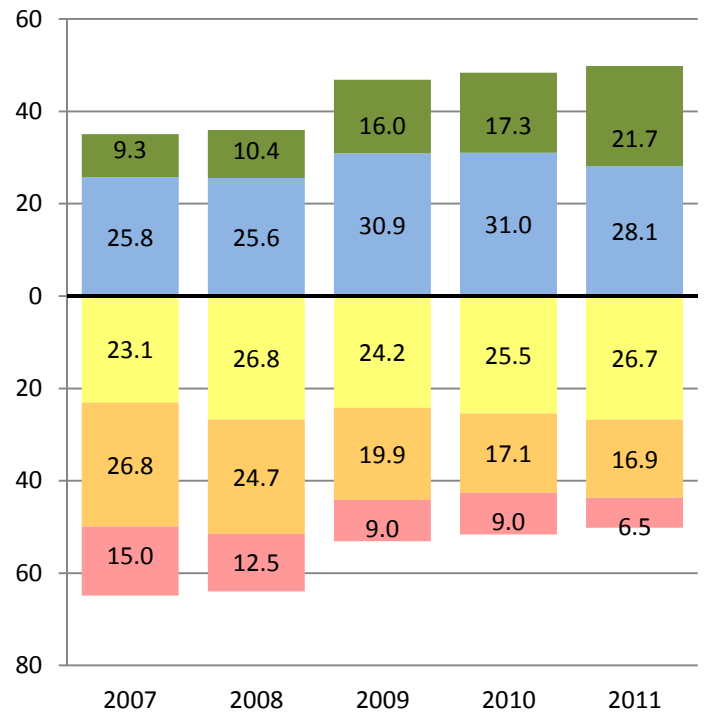
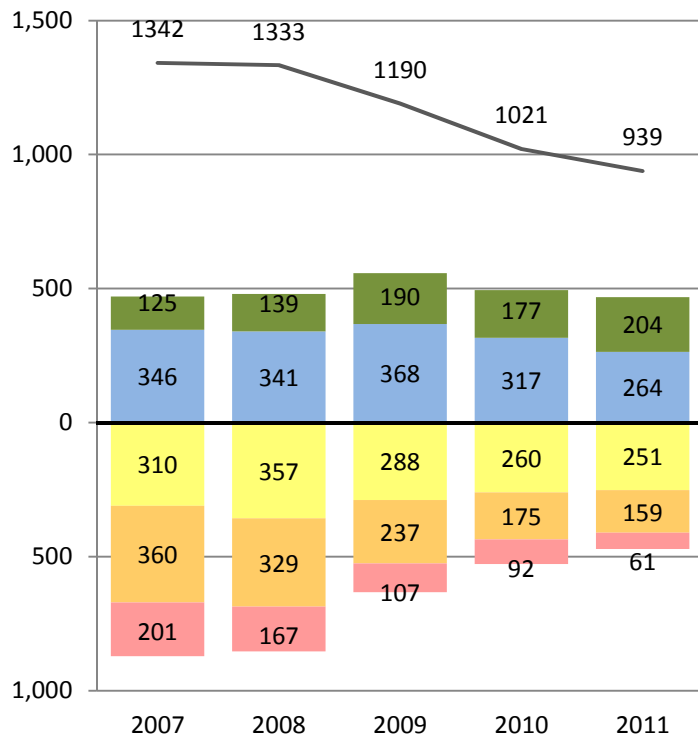

■ Far Below Basic
 ■ Below Basic
 ■ Basic
 ■ Proficient
 ■ Advanced

— Total Number of Students Tested



PERFORMANCE CHANGE BY ETHNICITY AND GRADE REPORT

District- Grade 6 - African American
CST 2007-2011

Research and Reporting
Department

ENGLISH LANGUAGE ARTS

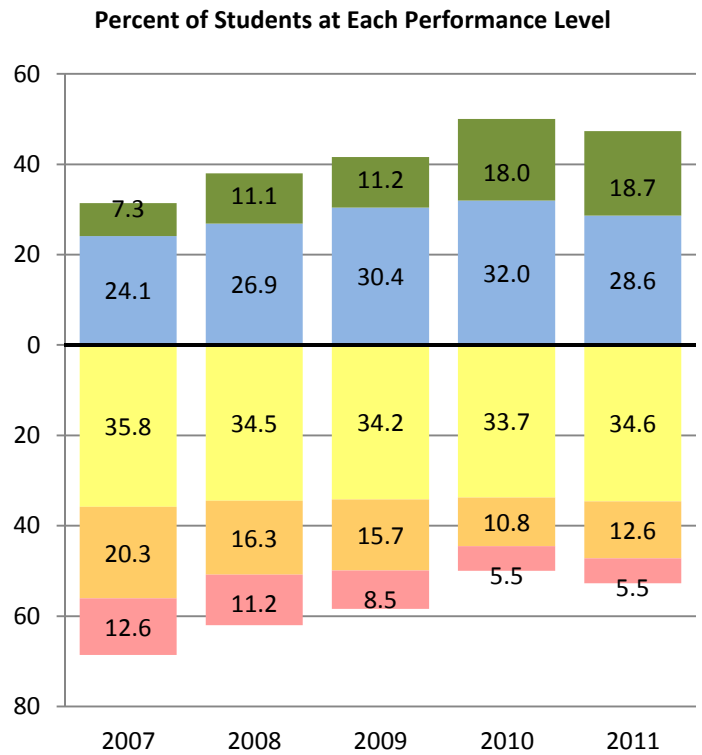
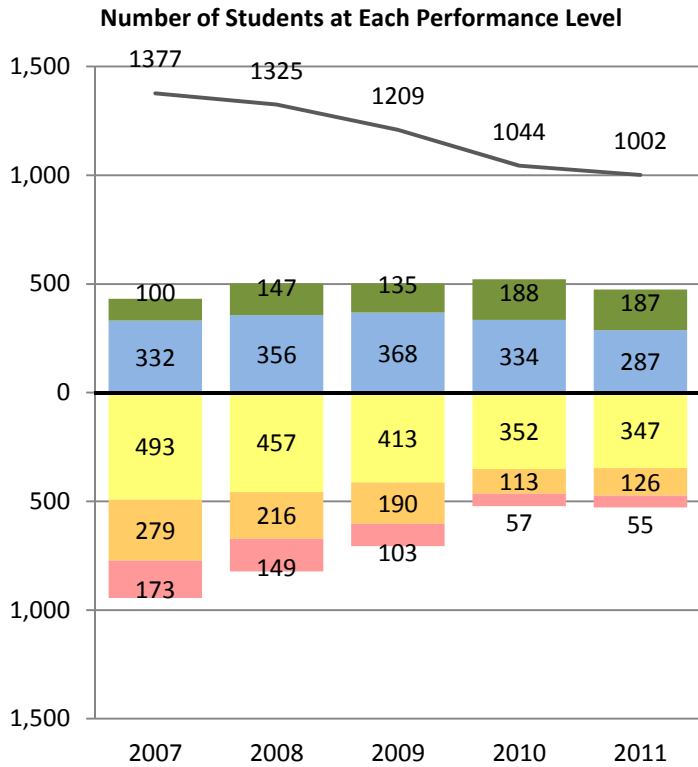

MATHEMATICS

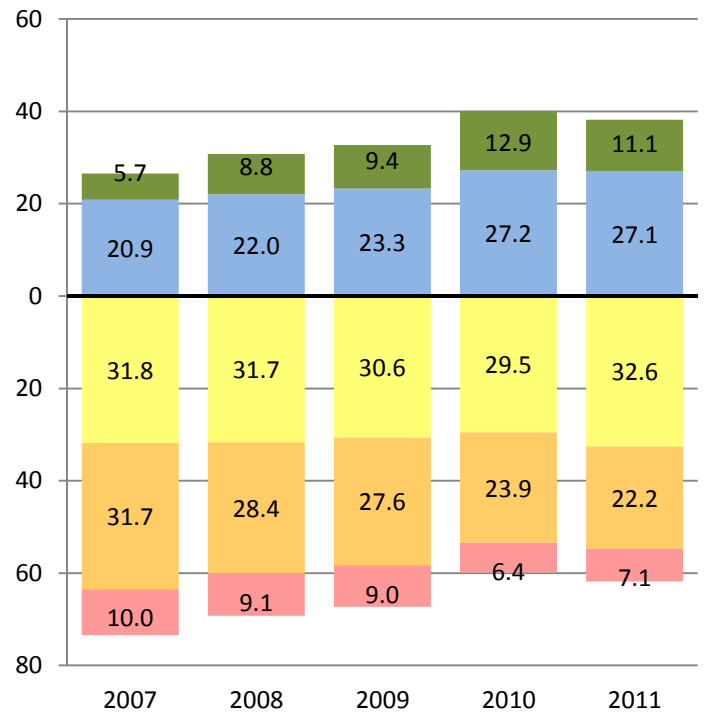
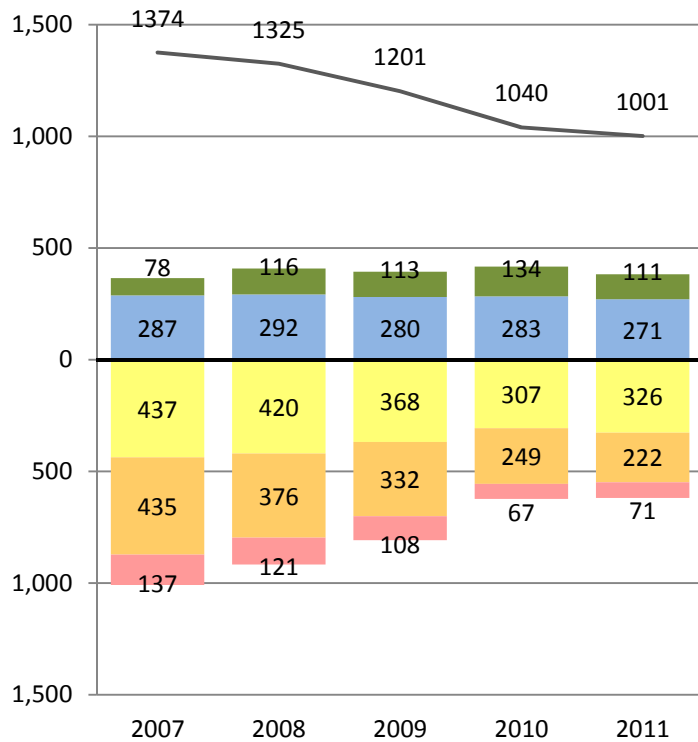

■ Far Below Basic
 ■ Below Basic
 ■ Basic
 ■ Proficient
 ■ Advanced

— Total Number of Students Tested



PERFORMANCE CHANGE BY ETHNICITY AND GRADE REPORT

District- Grade 7 - African American
CST 2007-2011

Research and Reporting
Department

ENGLISH LANGUAGE ARTS

Number of Students at Each Performance Level

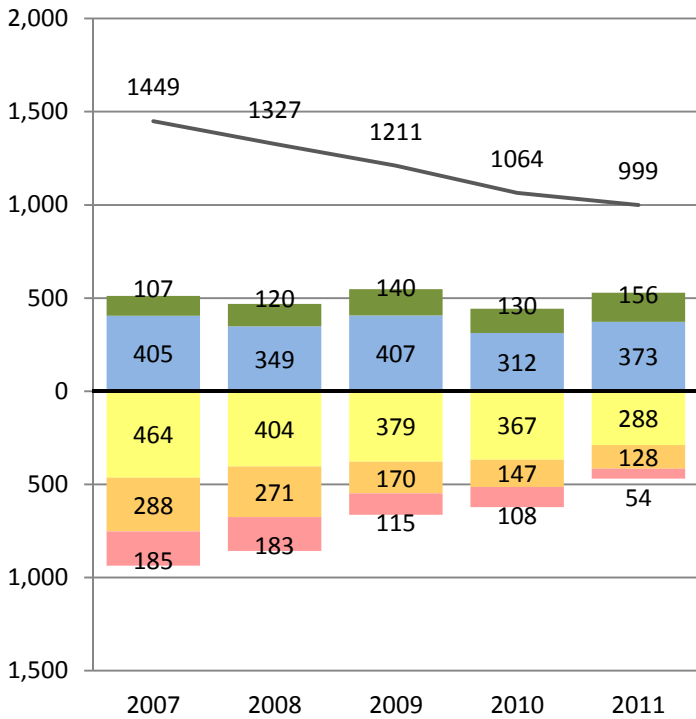

Percent of Students at Each Performance Level

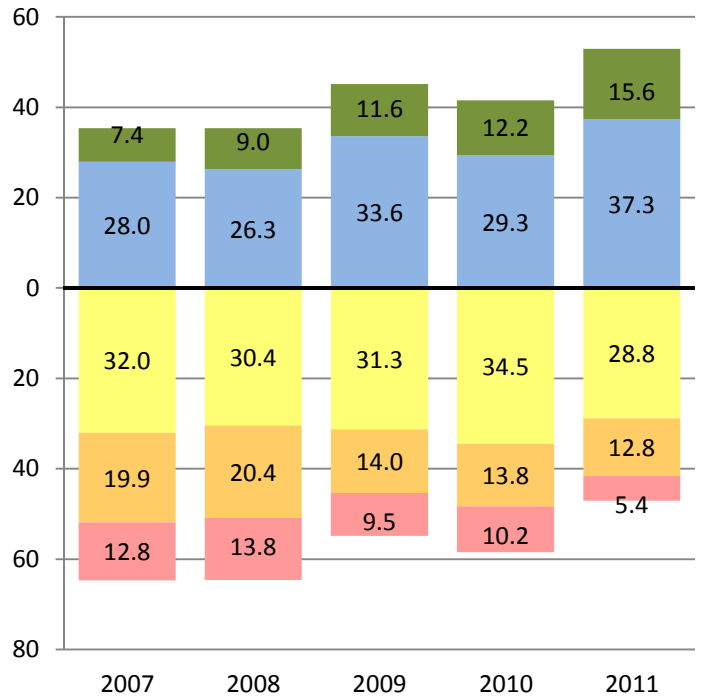

MATHEMATICS

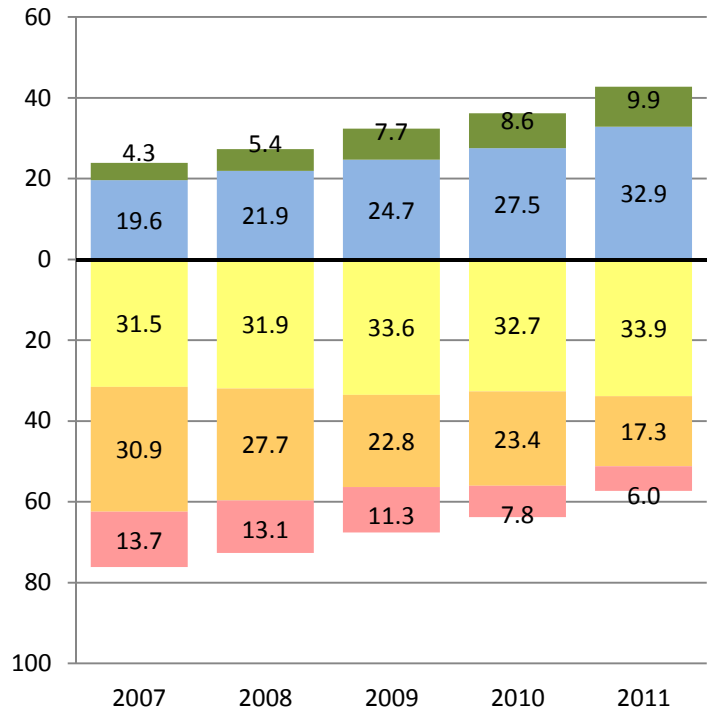
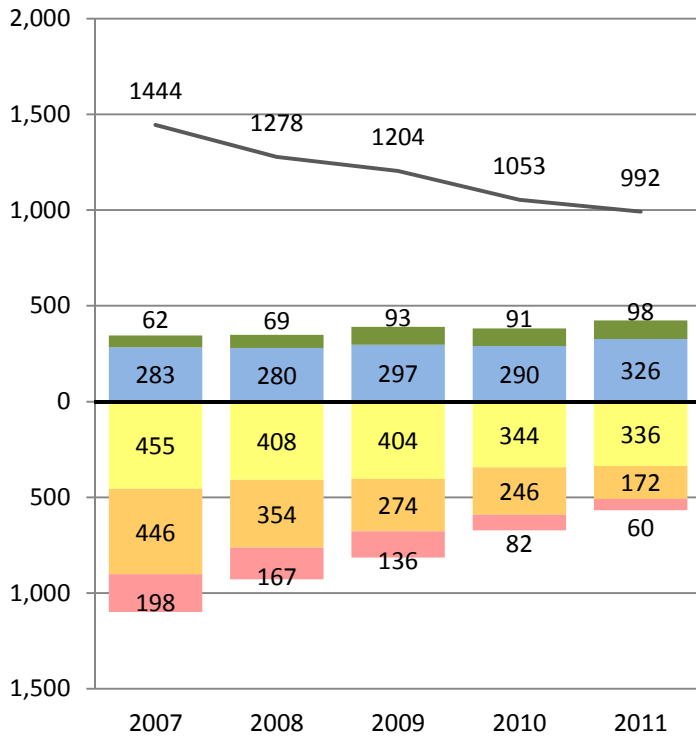

Far Below Basic Below Basic Basic Proficient Advanced

— Total Number of Students Tested



PERFORMANCE CHANGE BY ETHNICITY AND GRADE REPORT

District- Grade 8 - African American
CST 2007-2011

Research and Reporting
Department

ENGLISH LANGUAGE ARTS

Number of Students at Each Performance Level

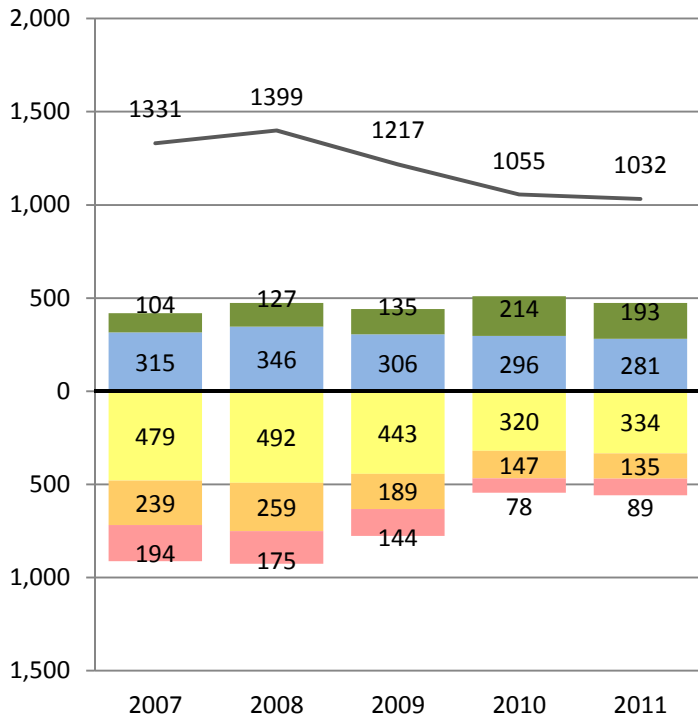

Percent of Students at Each Performance Level

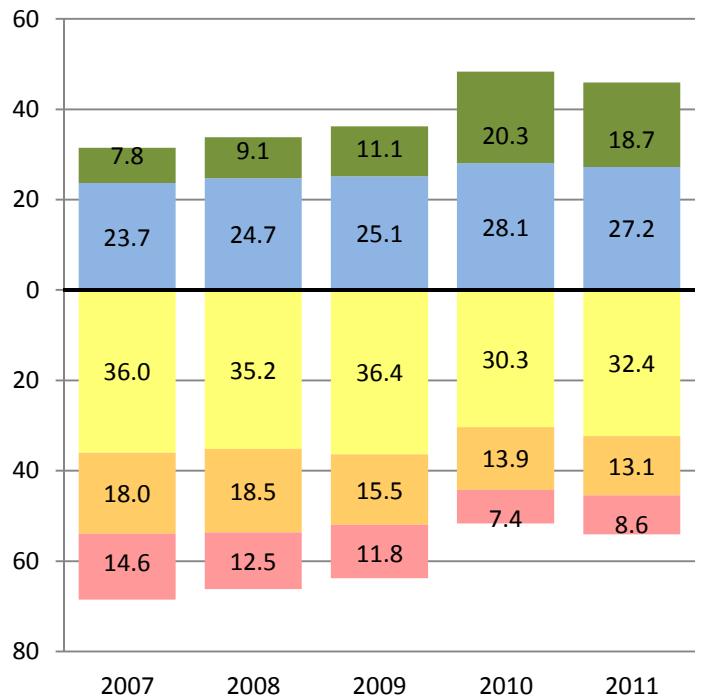

MATHEMATICS

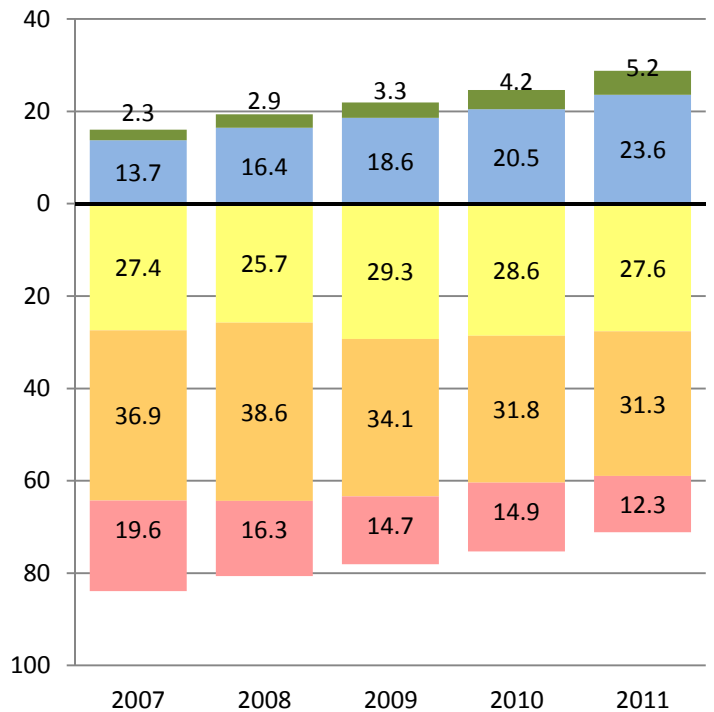
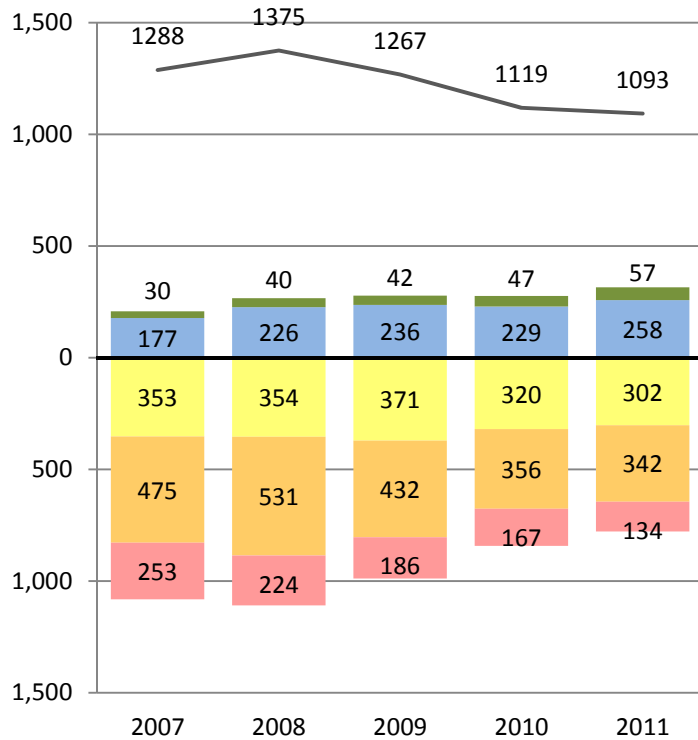

Far Below Basic Below Basic Basic Proficient Advanced

— Total Number of Students Tested



PERFORMANCE CHANGE BY ETHNICITY AND GRADE REPORT

District- Grade 9 - African American
CST 2007-2011

Research and Reporting
Department

ENGLISH LANGUAGE ARTS

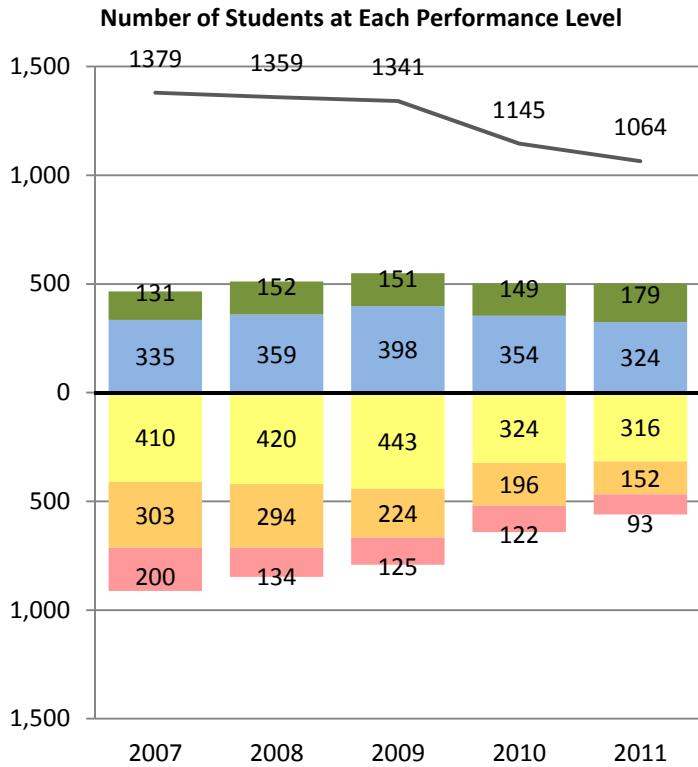

MATHEMATICS

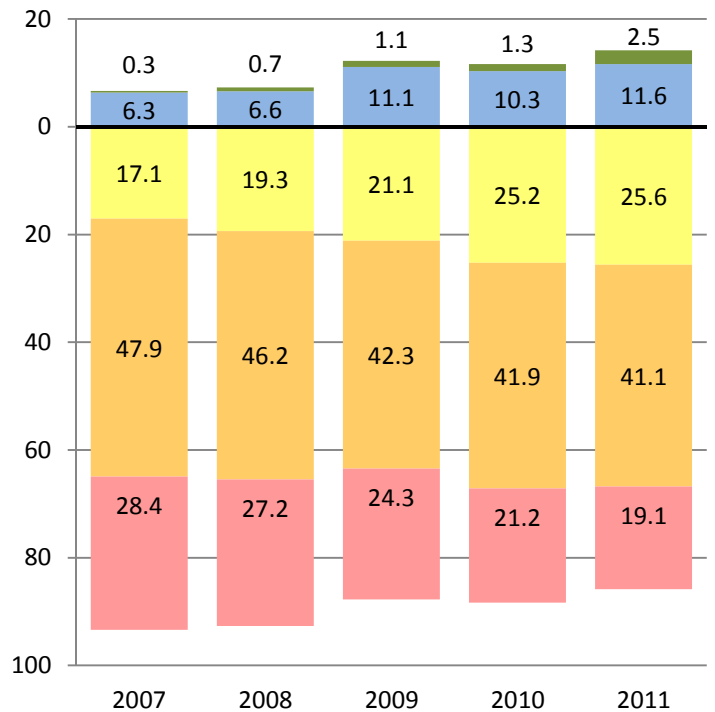
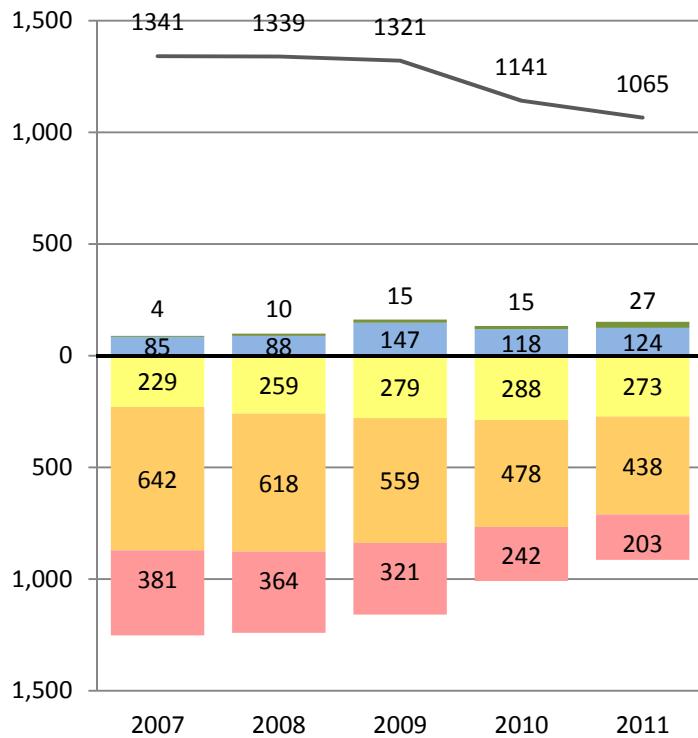

■ Far Below Basic
 ■ Below Basic
 ■ Basic
 ■ Proficient
 ■ Advanced

— Total Number of Students Tested



PERFORMANCE CHANGE BY ETHNICITY AND GRADE REPORT

District- Grade 10 - African American
CST 2007-2011

Research and Reporting
Department

ENGLISH LANGUAGE ARTS

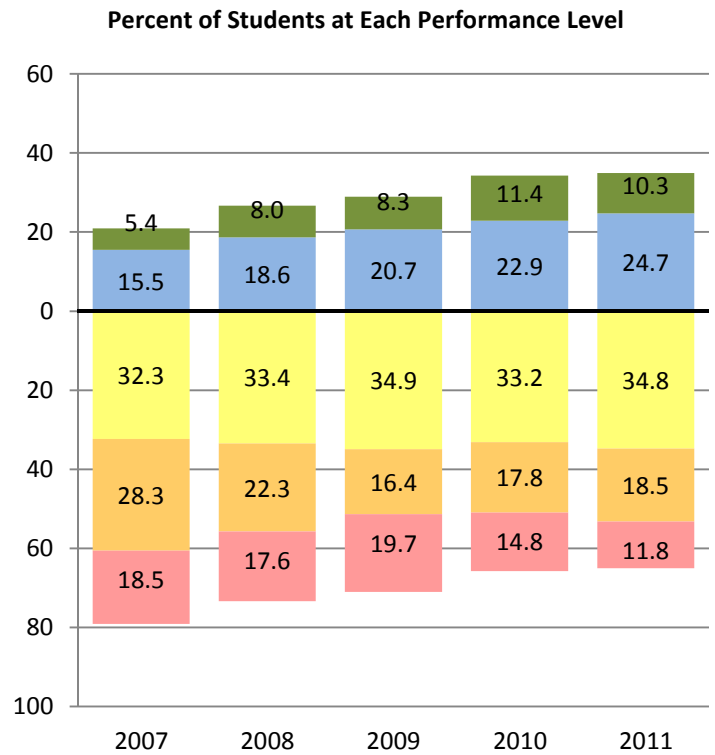
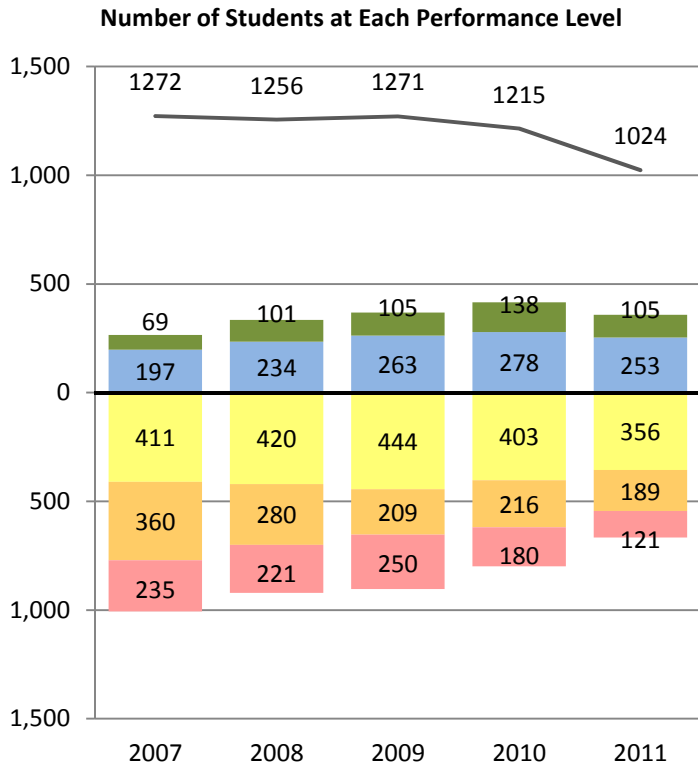

MATHEMATICS

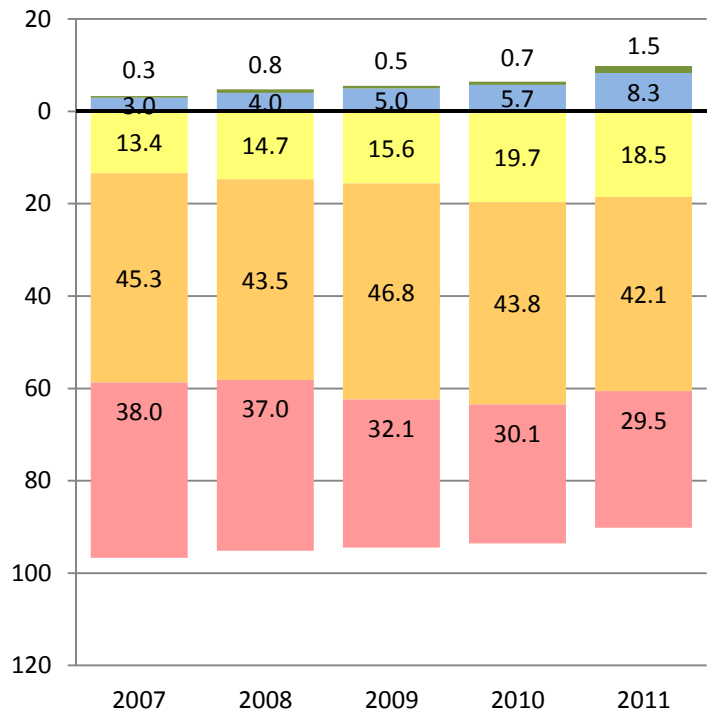
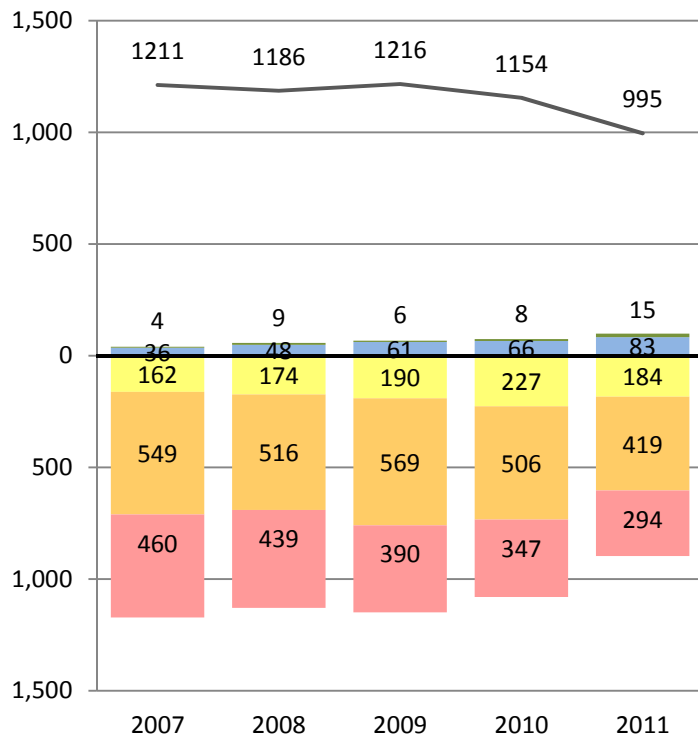

■ Far Below Basic
 ■ Below Basic
 ■ Basic
 ■ Proficient
 ■ Advanced

— Total Number of Students Tested



PERFORMANCE CHANGE BY ETHNICITY AND GRADE REPORT

District- Grade 11 - African American
CST 2007-2011

Research and Reporting
Department

ENGLISH LANGUAGE ARTS

Number of Students at Each Performance Level

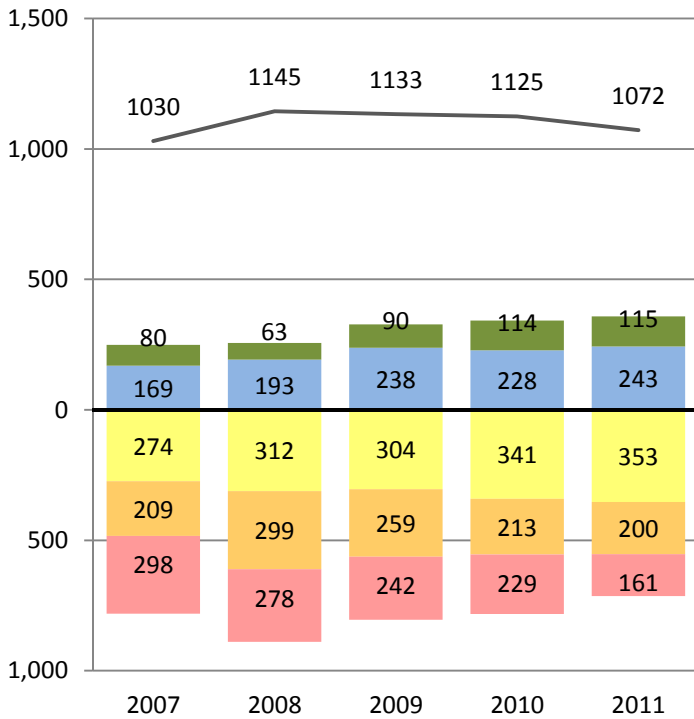

Percent of Students at Each Performance Level

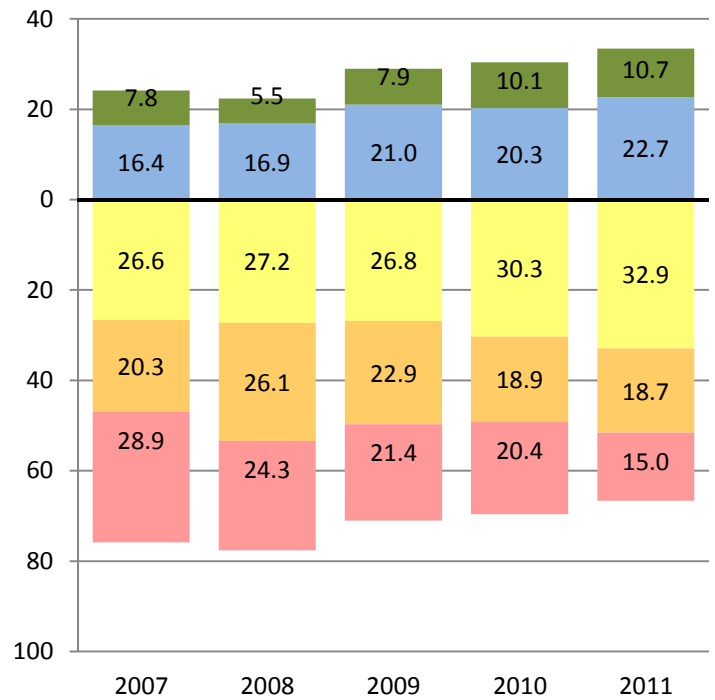

MATHEMATICS

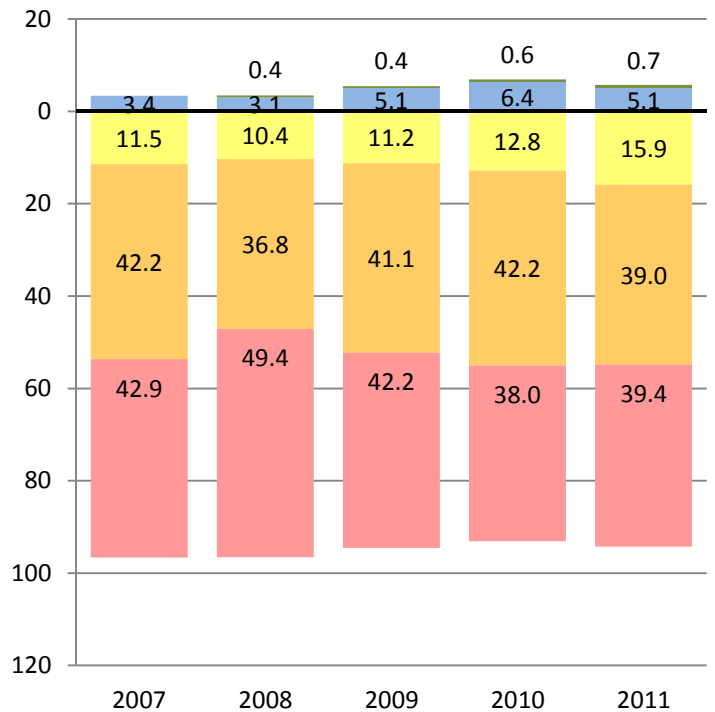
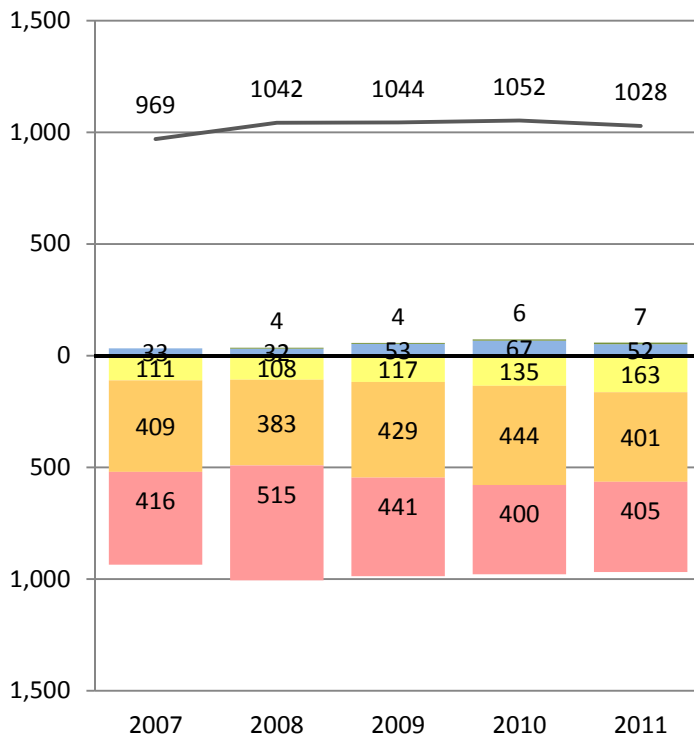

Far Below Basic Below Basic Basic Proficient Advanced

— Total Number of Students Tested



PERFORMANCE CHANGE BY ETHNICITY AND GRADE REPORT

District - All Grades - Asian
CST 2007-2011

Research and Reporting
Department

ENGLISH LANGUAGE ARTS

Number of Students at Each Performance Level

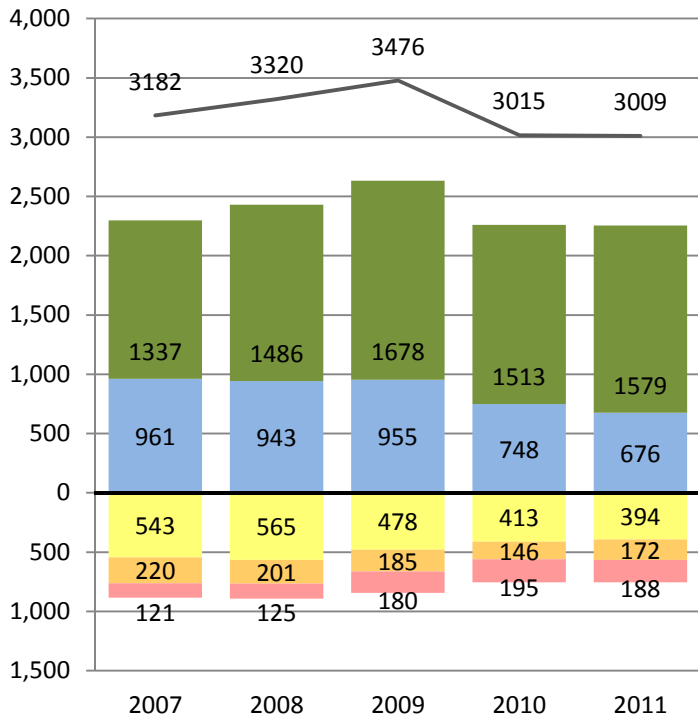

Percent of Students at Each Performance Level

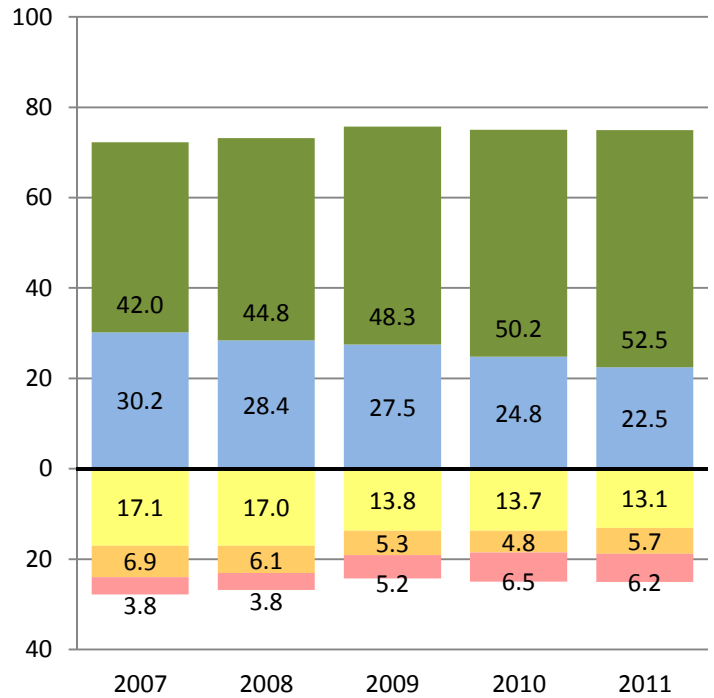

MATHEMATICS

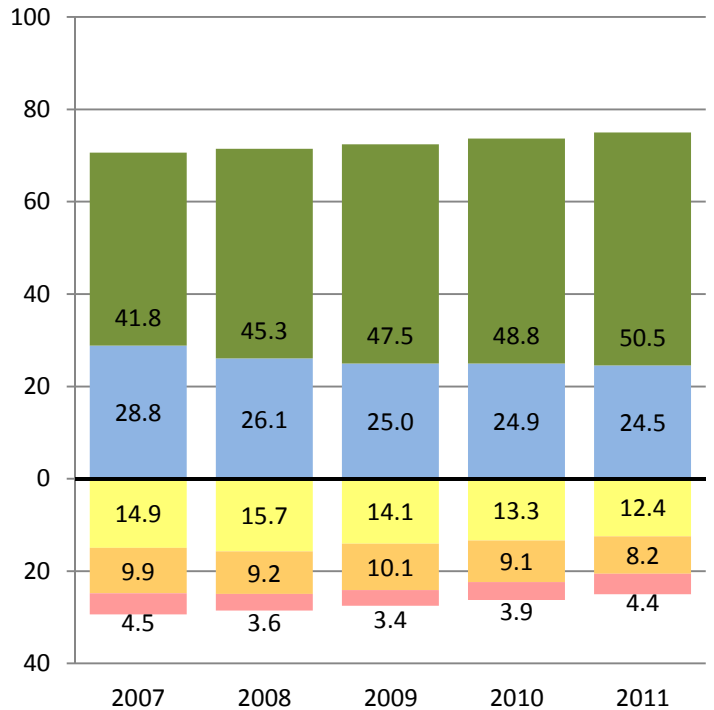
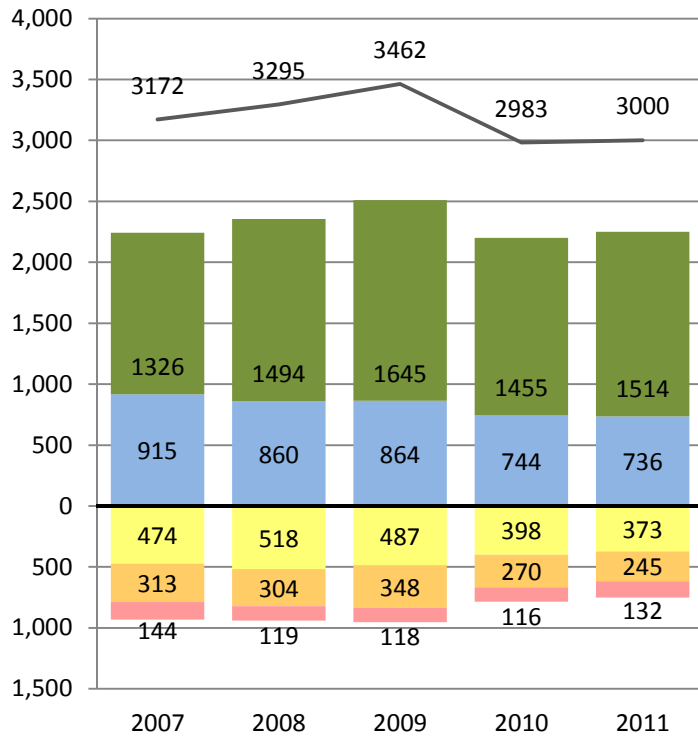

Far Below Basic Below Basic Basic Proficient Advanced

— Total Number of Students Tested



PERFORMANCE CHANGE BY ETHNICITY AND GRADE REPORT

District- Grade 2 - Asian
CST 2007-2011

Research and Reporting
Department

ENGLISH LANGUAGE ARTS

Number of Students at Each Performance Level

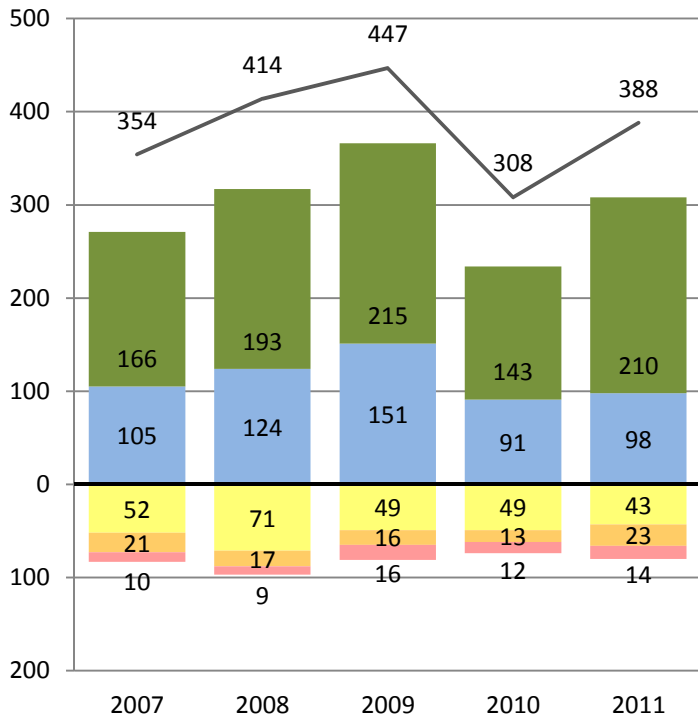

Percent of Students at Each Performance Level

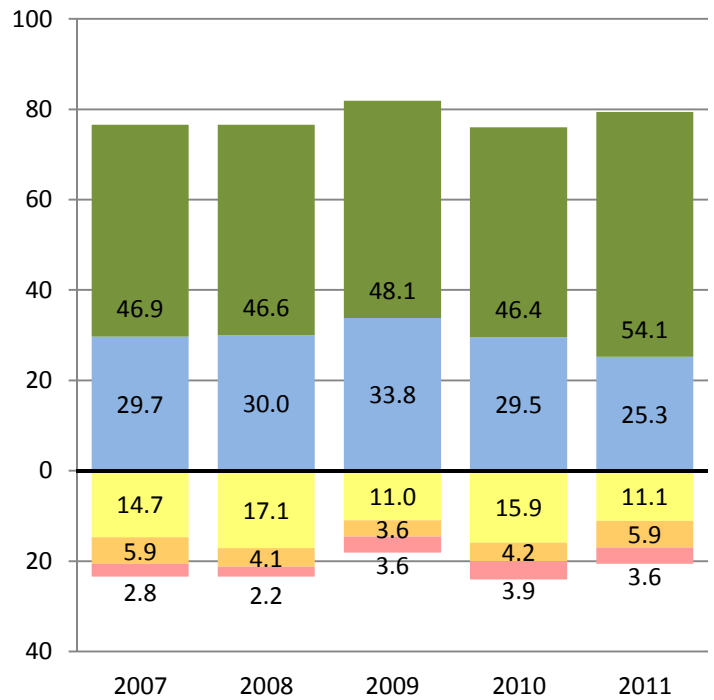

MATHEMATICS

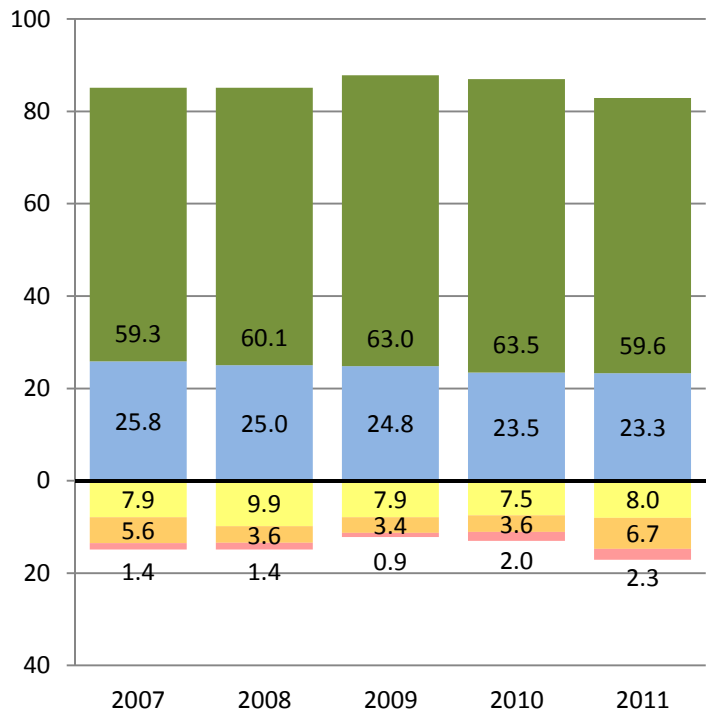
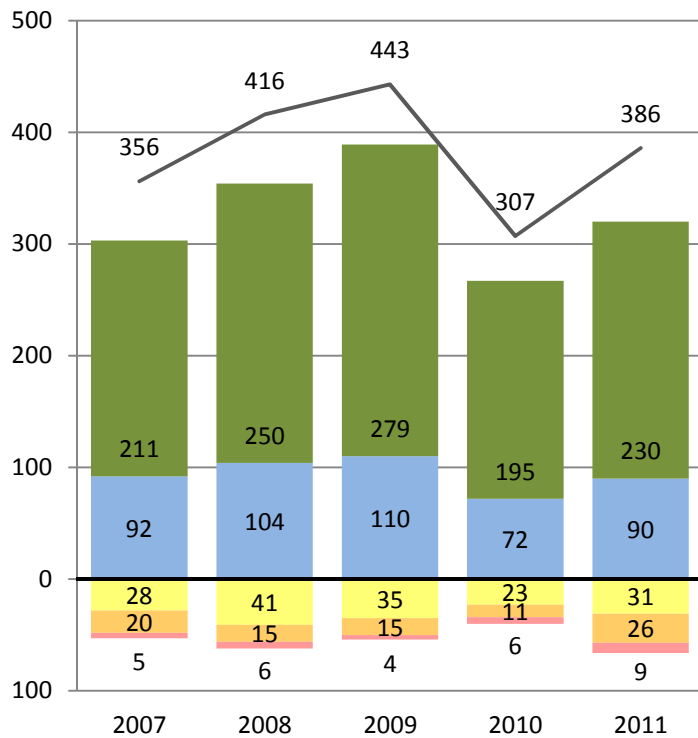

■ Far Below Basic
 ■ Below Basic
 ■ Basic
 ■ Proficient
 ■ Advanced

— Total Number of Students Tested



PERFORMANCE CHANGE BY ETHNICITY AND GRADE REPORT

District- Grade 3 - Asian
CST 2007-2011

Research and Reporting
Department

ENGLISH LANGUAGE ARTS

Number of Students at Each Performance Level

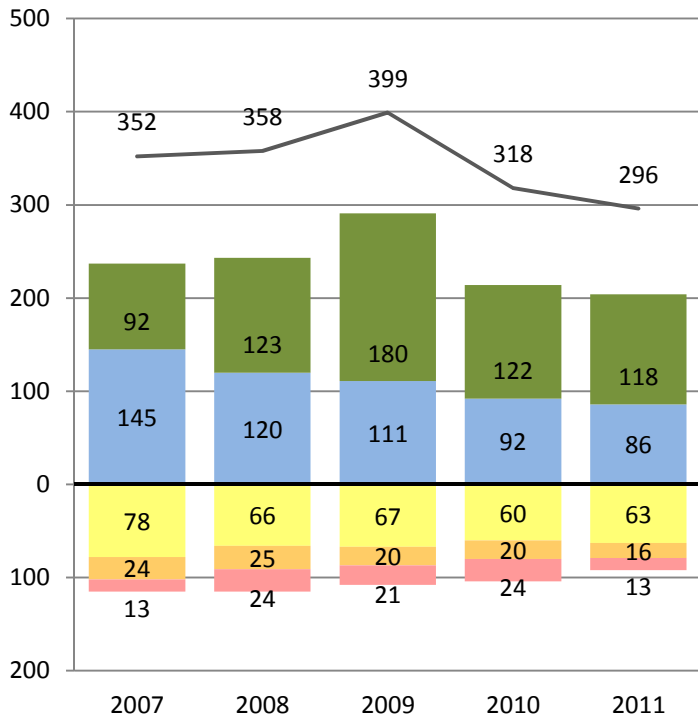

Percent of Students at Each Performance Level

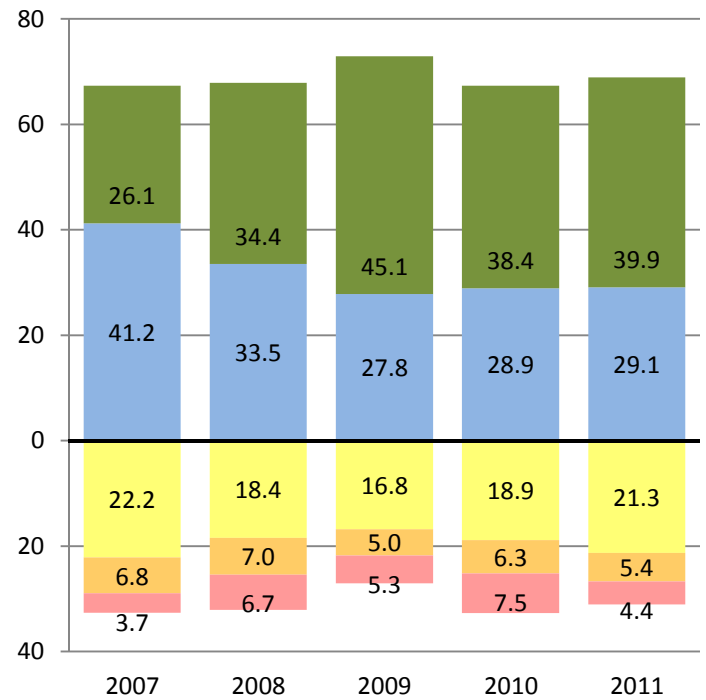

MATHEMATICS

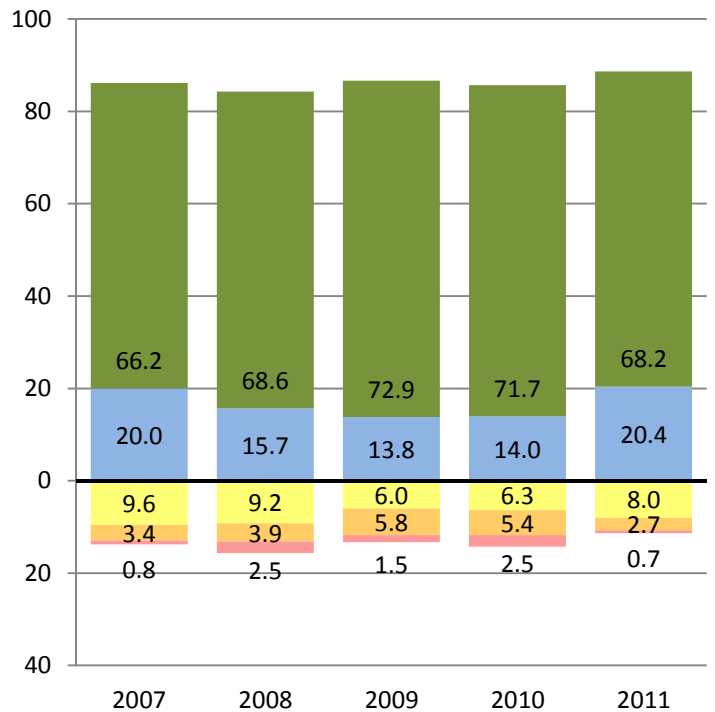
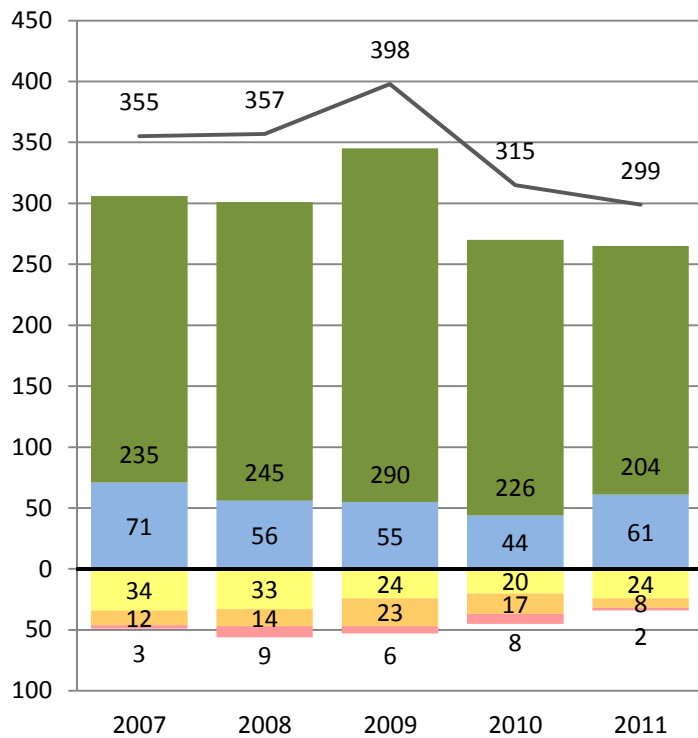

Far Below Basic Below Basic Basic Proficient Advanced

— Total Number of Students Tested



PERFORMANCE CHANGE BY ETHNICITY AND GRADE REPORT

District- Grade 4 - Asian
CST 2007-2011

Research and Reporting
Department

ENGLISH LANGUAGE ARTS

Number of Students at Each Performance Level

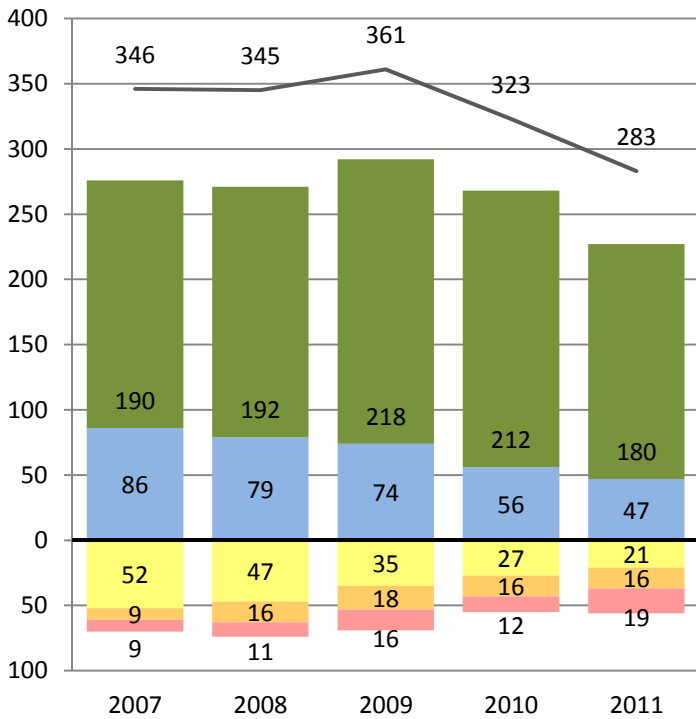

Percent of Students at Each Performance Level

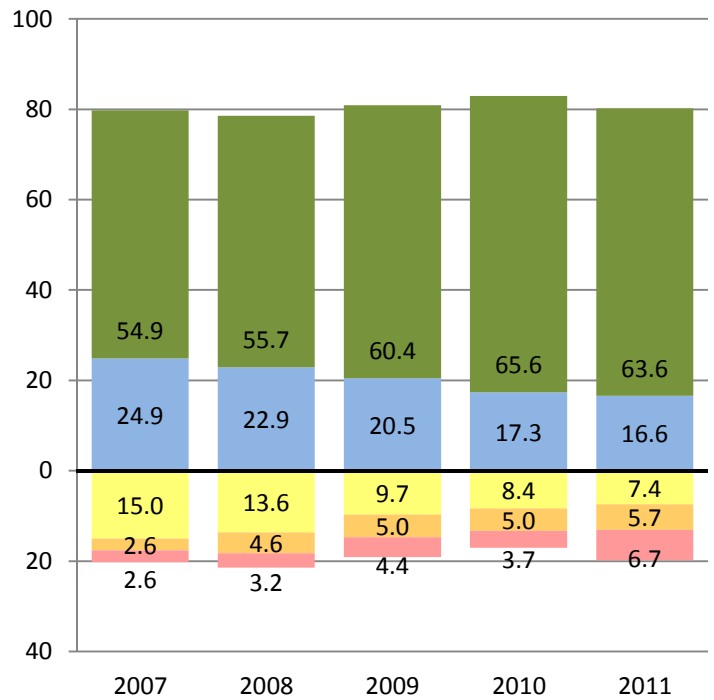

MATHEMATICS

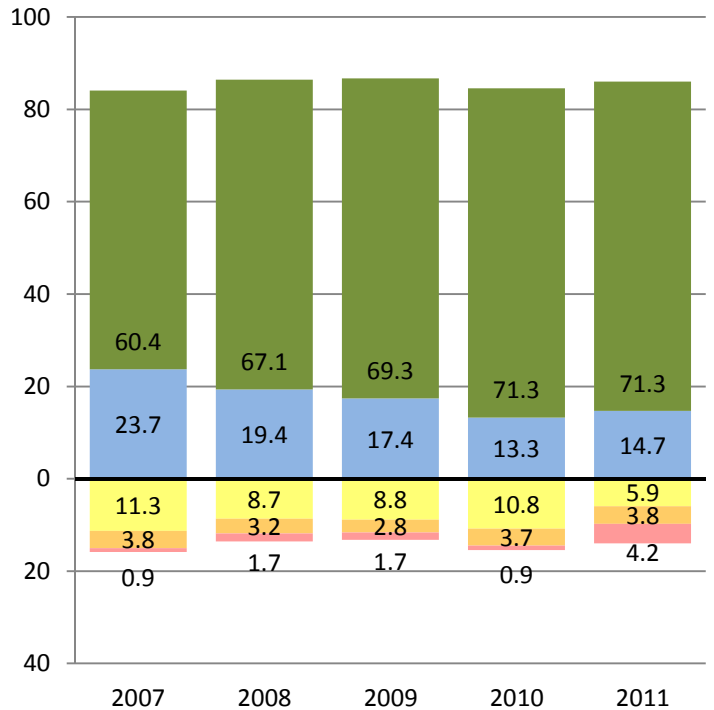
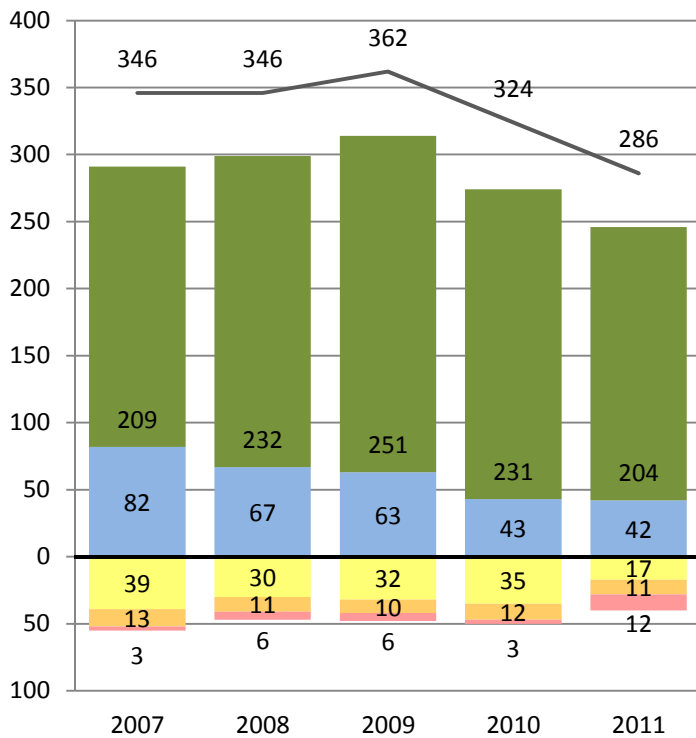

■ Far Below Basic
 ■ Below Basic
 ■ Basic
 ■ Proficient
 ■ Advanced

— Total Number of Students Tested



PERFORMANCE CHANGE BY ETHNICITY AND GRADE REPORT

District- Grade 5 - Asian
CST 2007-2011

Research and Reporting
Department

ENGLISH LANGUAGE ARTS

Number of Students at Each Performance Level

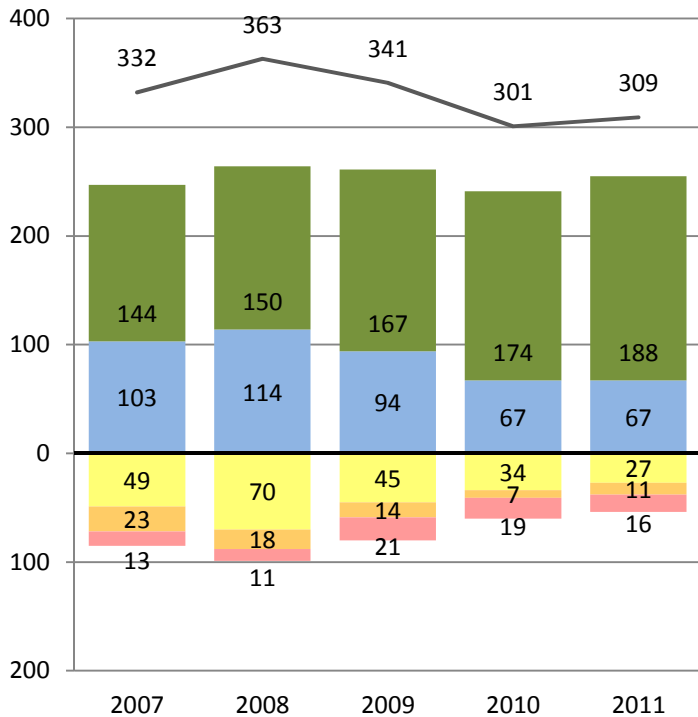

Percent of Students at Each Performance Level

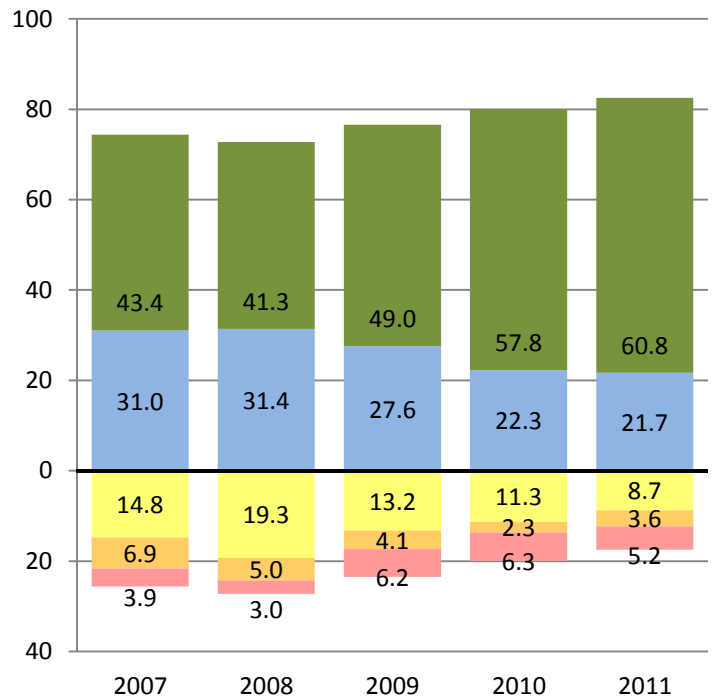

MATHEMATICS

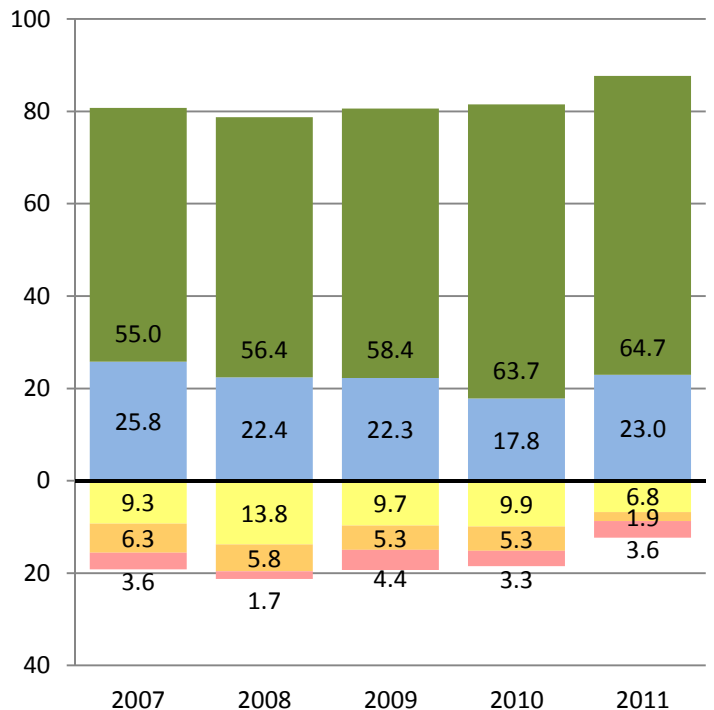
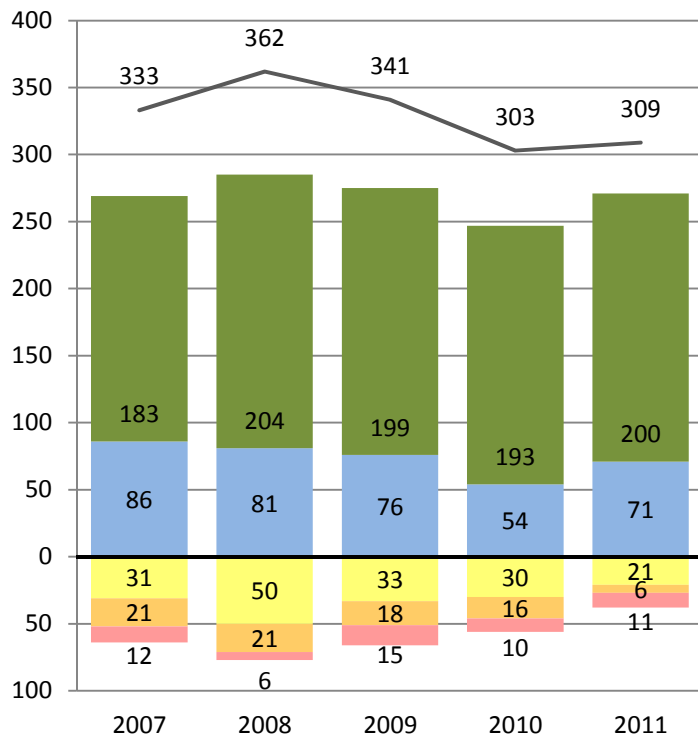

■ Far Below Basic
 ■ Below Basic
 ■ Basic
 ■ Proficient
 ■ Advanced

— Total Number of Students Tested



PERFORMANCE CHANGE BY ETHNICITY AND GRADE REPORT

District- Grade 6 - Asian
CST 2007-2011

Research and Reporting
Department

ENGLISH LANGUAGE ARTS

Number of Students at Each Performance Level

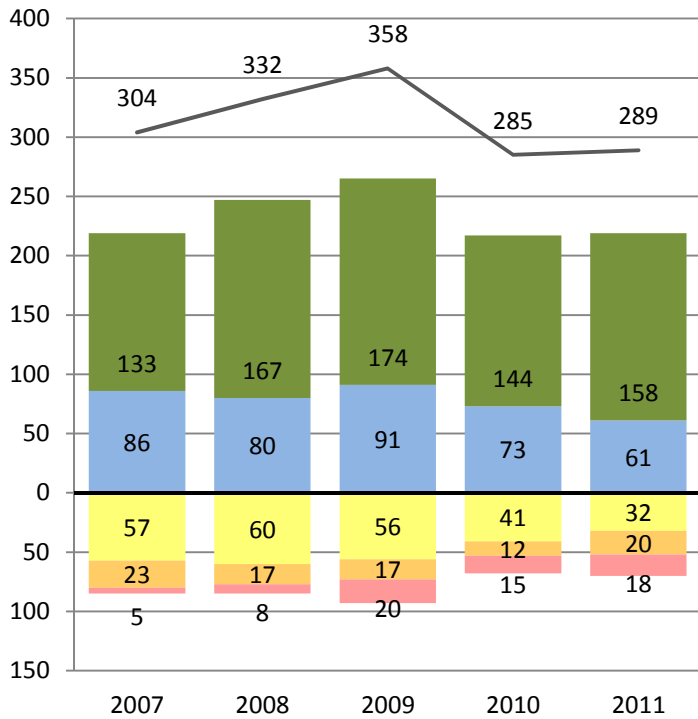

Percent of Students at Each Performance Level

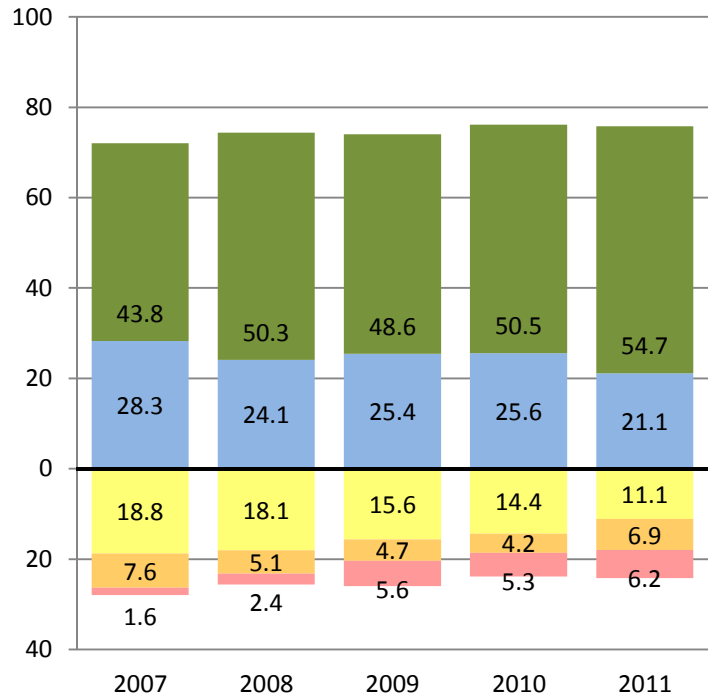

MATHEMATICS

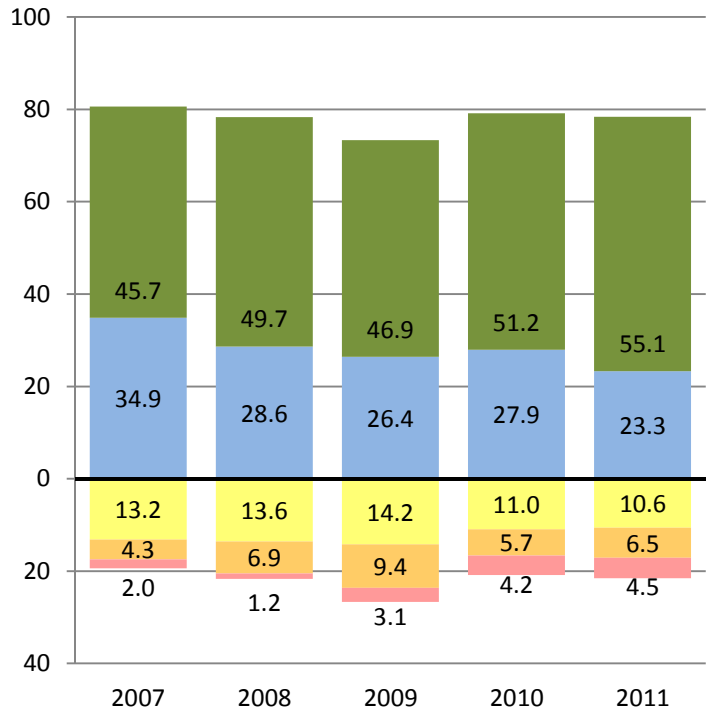
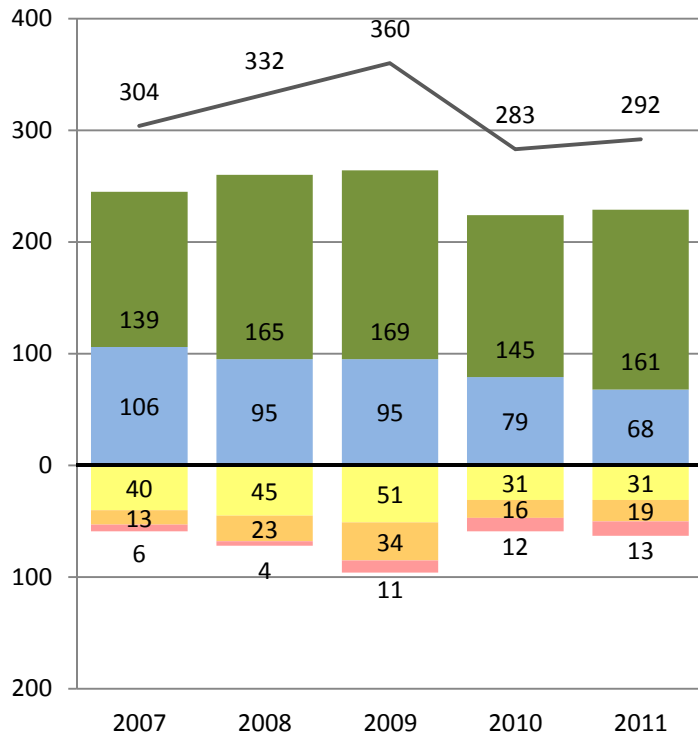

Far Below Basic Below Basic Basic Proficient Advanced

— Total Number of Students Tested



PERFORMANCE CHANGE BY ETHNICITY AND GRADE REPORT

Research and Reporting
Department

District- Grade 7 - Asian
CST 2007-2011

ENGLISH LANGUAGE ARTS

Number of Students at Each Performance Level

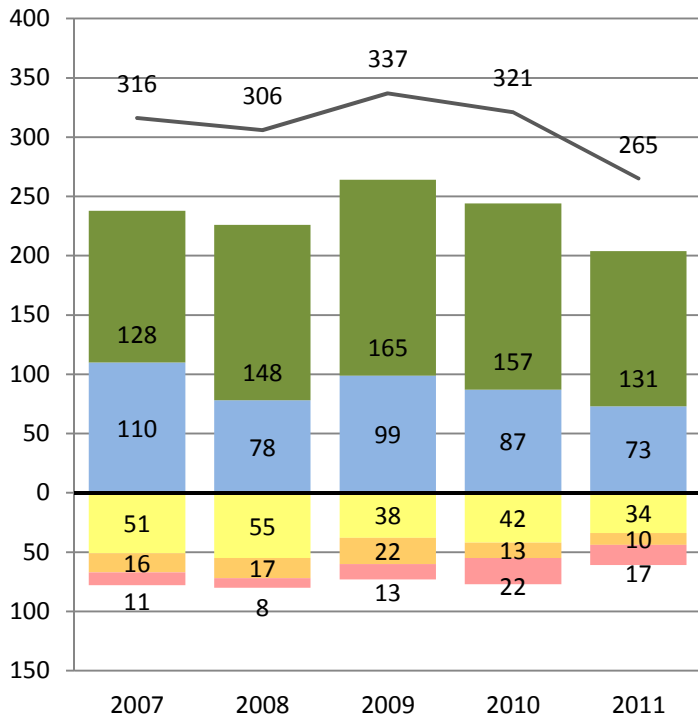

Percent of Students at Each Performance Level

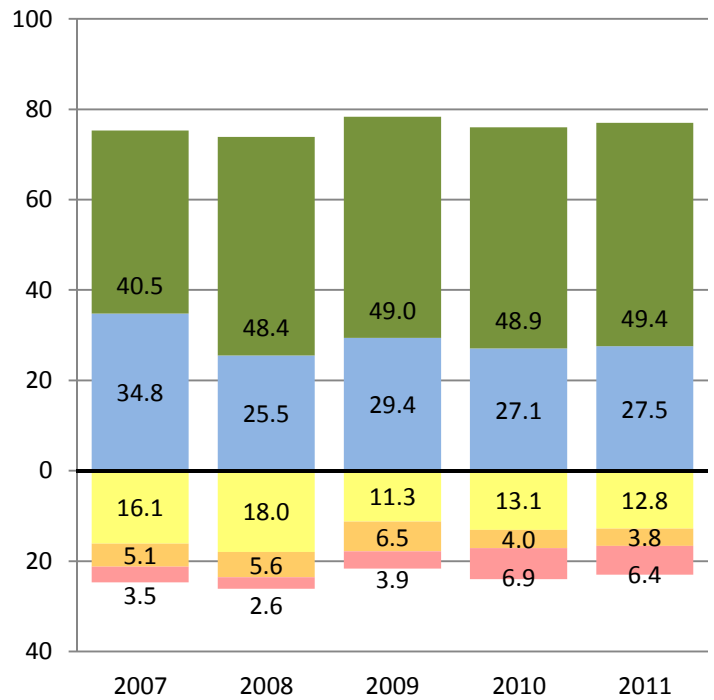

MATHEMATICS

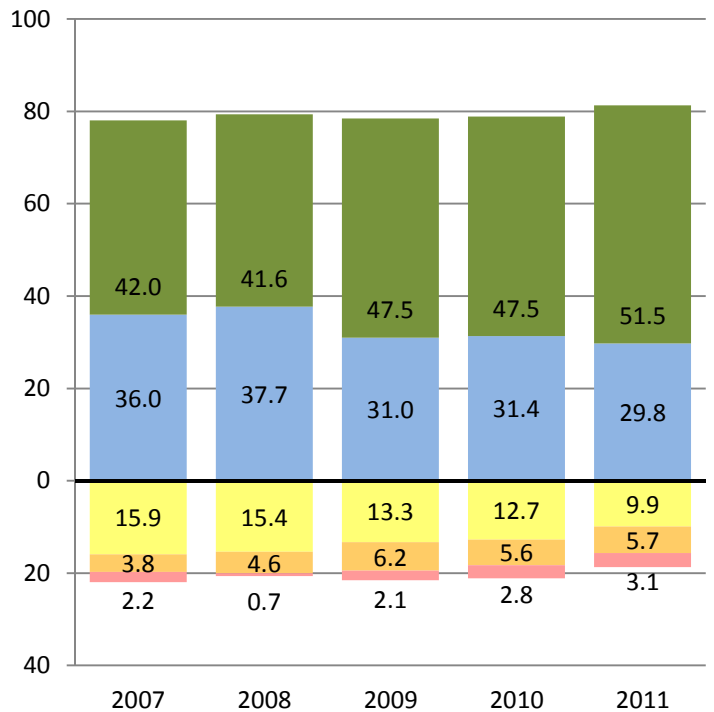
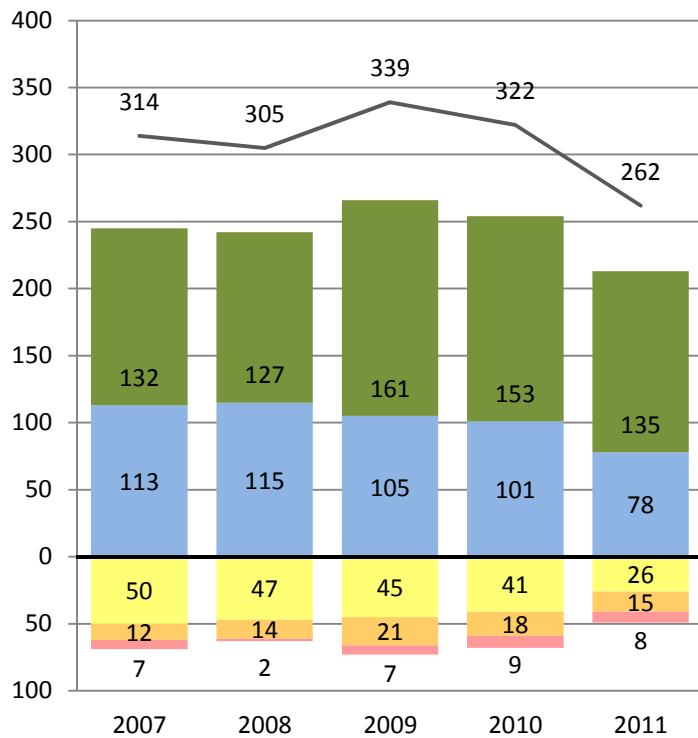

■ Far Below Basic
 ■ Below Basic
 ■ Basic
 ■ Proficient
 ■ Advanced

— Total Number of Students Tested



PERFORMANCE CHANGE BY ETHNICITY AND GRADE REPORT

District- Grade 8 - Asian
CST 2007-2011

Research and Reporting
Department

ENGLISH LANGUAGE ARTS

Number of Students at Each Performance Level

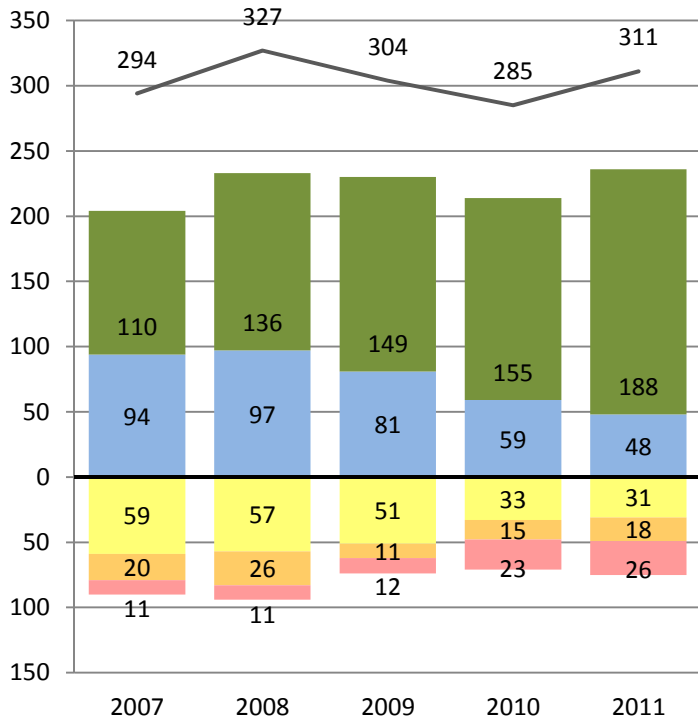

Percent of Students at Each Performance Level

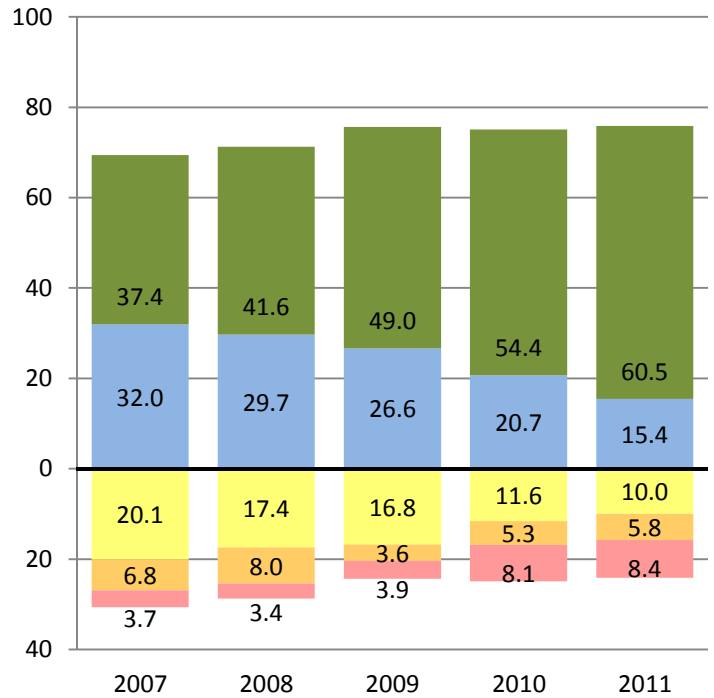

MATHEMATICS

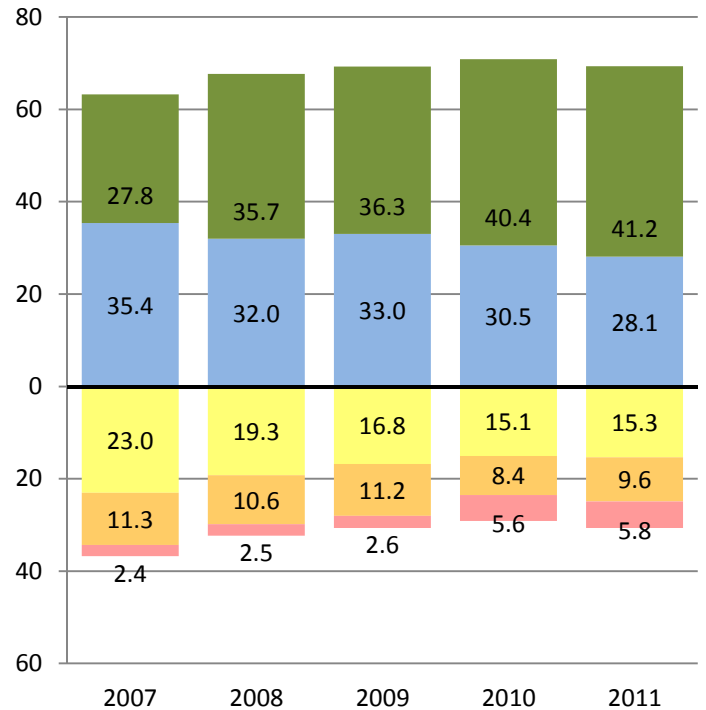

■ Far Below Basic
 ■ Below Basic
 ■ Basic
 ■ Proficient
 ■ Advanced

— Total Number of Students Tested



PERFORMANCE CHANGE BY ETHNICITY AND GRADE REPORT

Research and Reporting
Department

District- Grade 9 - Asian
CST 2007-2011

ENGLISH LANGUAGE ARTS

Number of Students at Each Performance Level

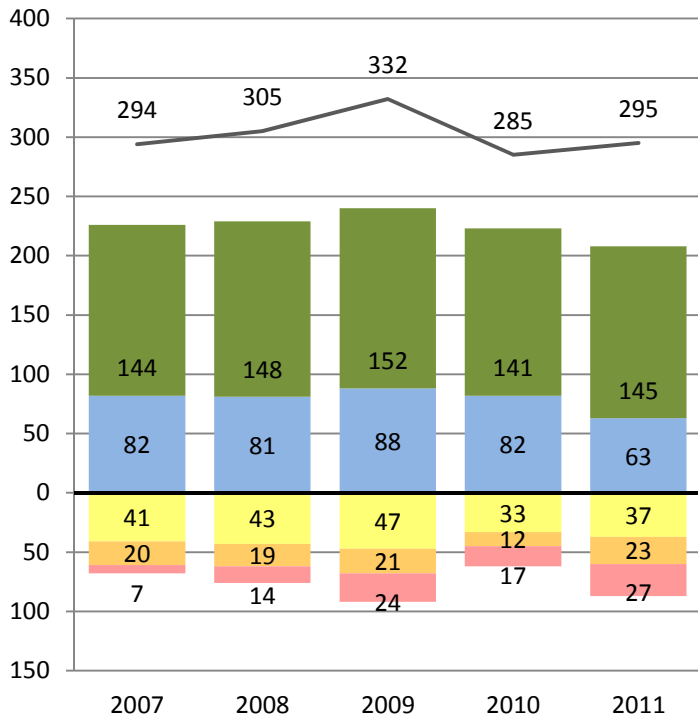

Percent of Students at Each Performance Level

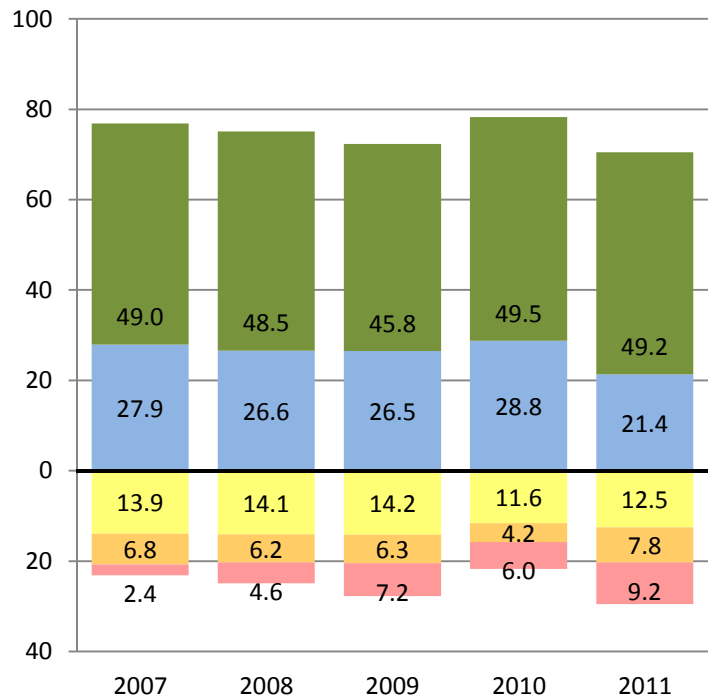

MATHEMATICS

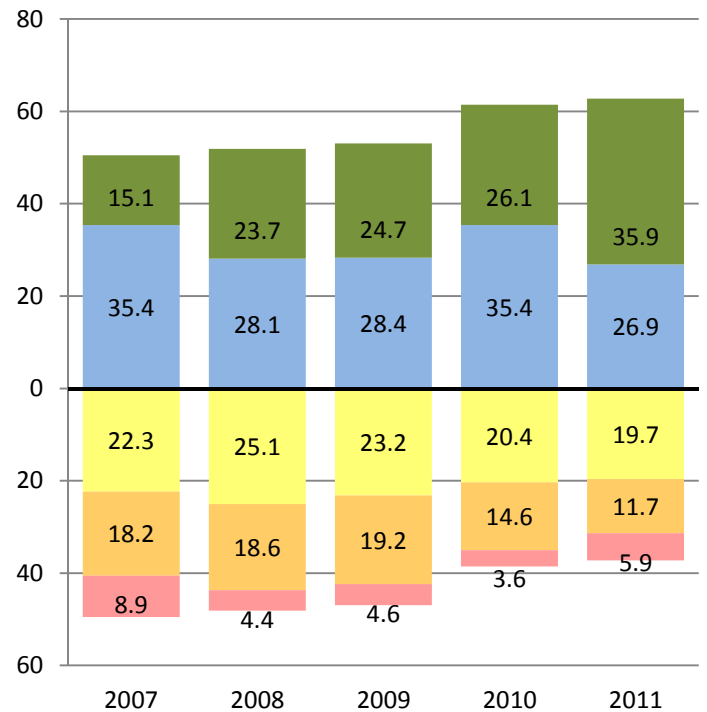
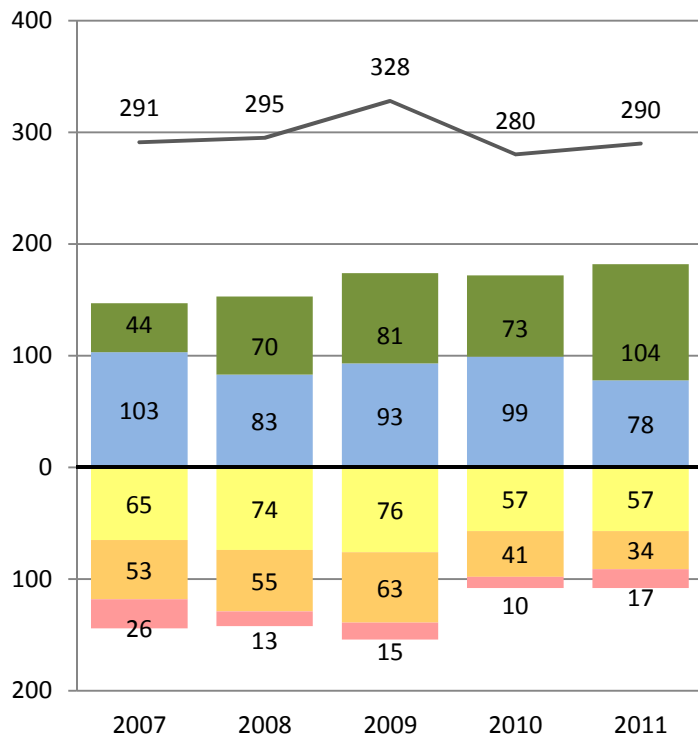

Far Below Basic Below Basic Basic Proficient Advanced

— Total Number of Students Tested



PERFORMANCE CHANGE BY ETHNICITY AND GRADE REPORT

Research and Reporting
Department

District- Grade 10 - Asian
CST 2007-2011

ENGLISH LANGUAGE ARTS

Number of Students at Each Performance Level

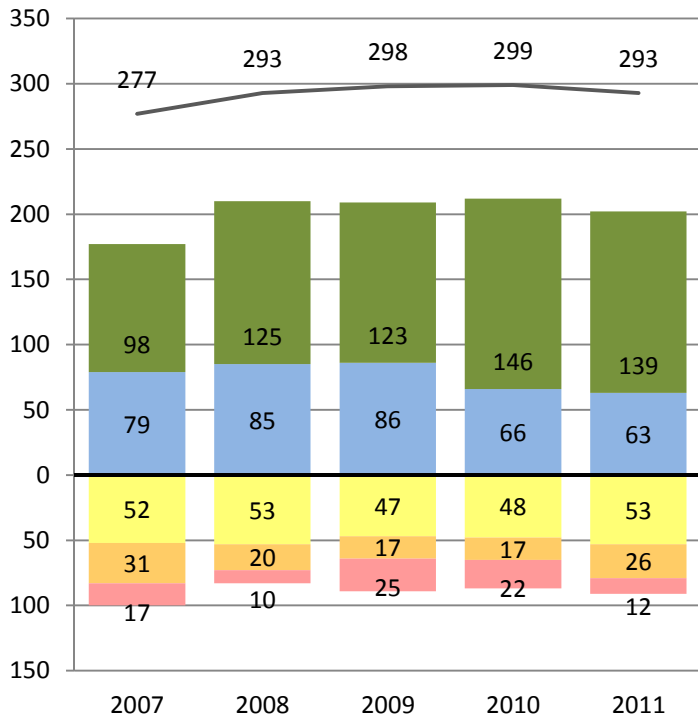

Percent of Students at Each Performance Level

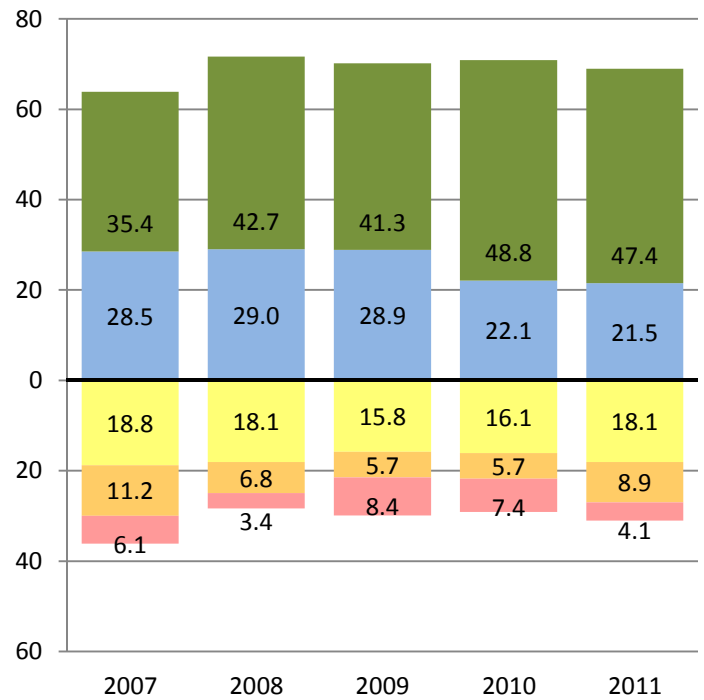

MATHEMATICS

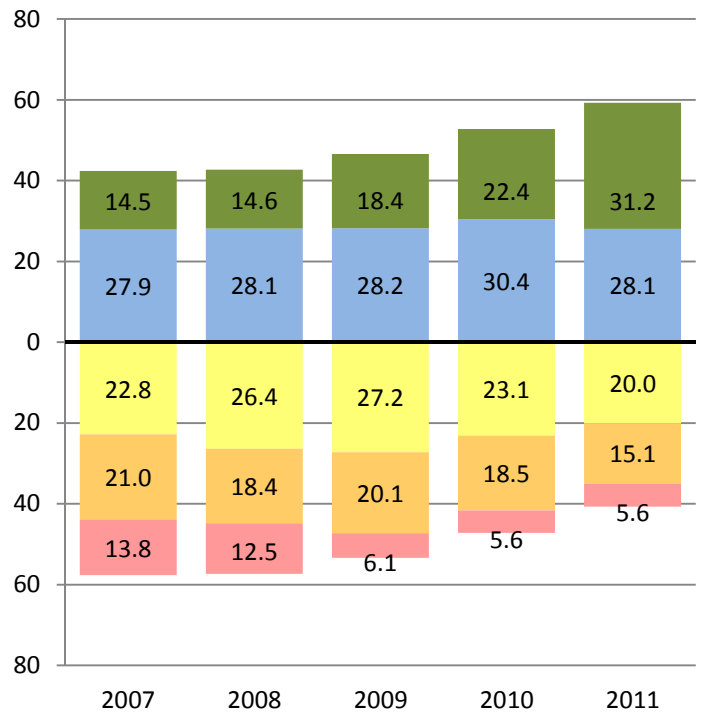
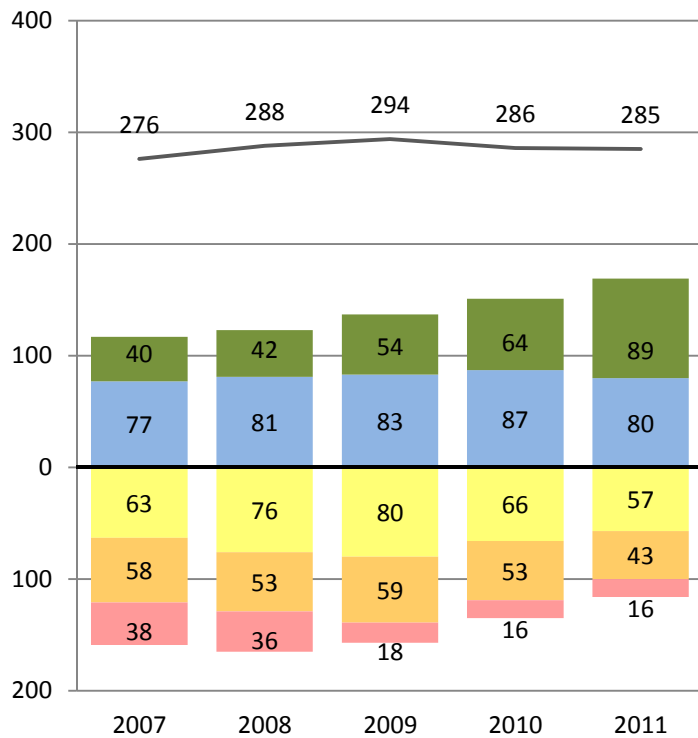

Far Below Basic Below Basic Basic Proficient Advanced

— Total Number of Students Tested



PERFORMANCE CHANGE BY ETHNICITY AND GRADE REPORT

Research and Reporting
Department

District- Grade 11 - Asian
CST 2007-2011

ENGLISH LANGUAGE ARTS

Number of Students at Each Performance Level

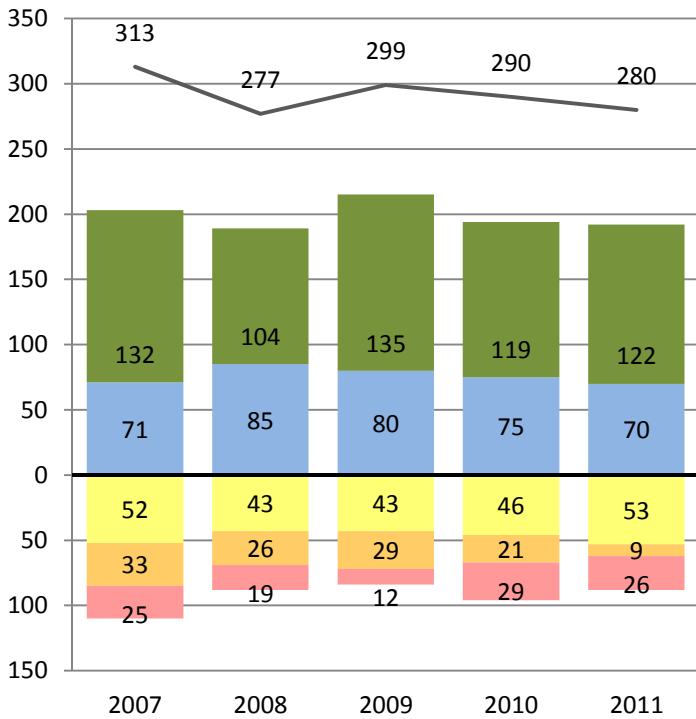

Percent of Students at Each Performance Level

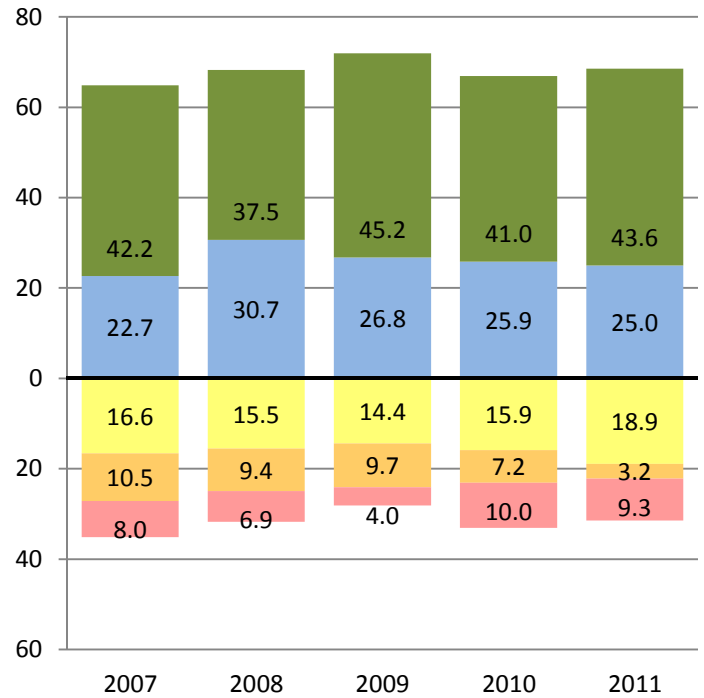

MATHEMATICS

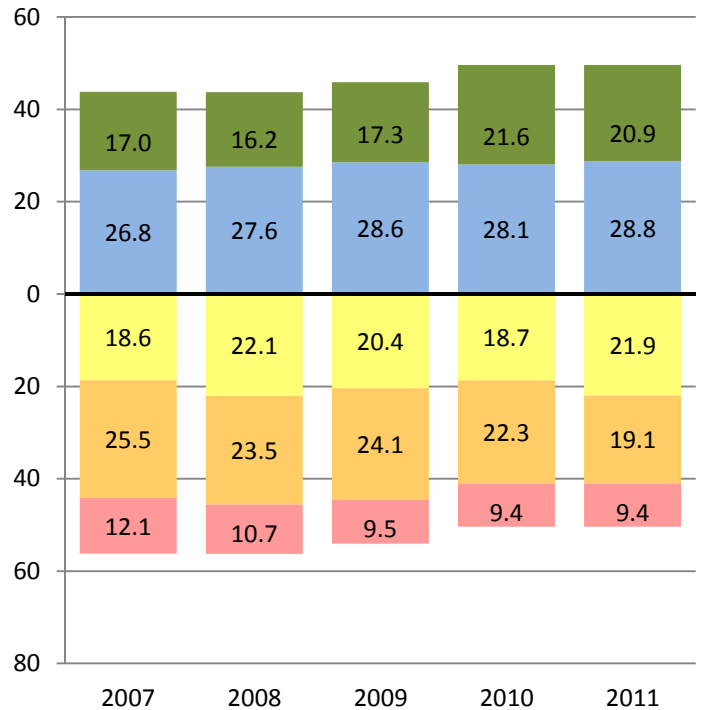
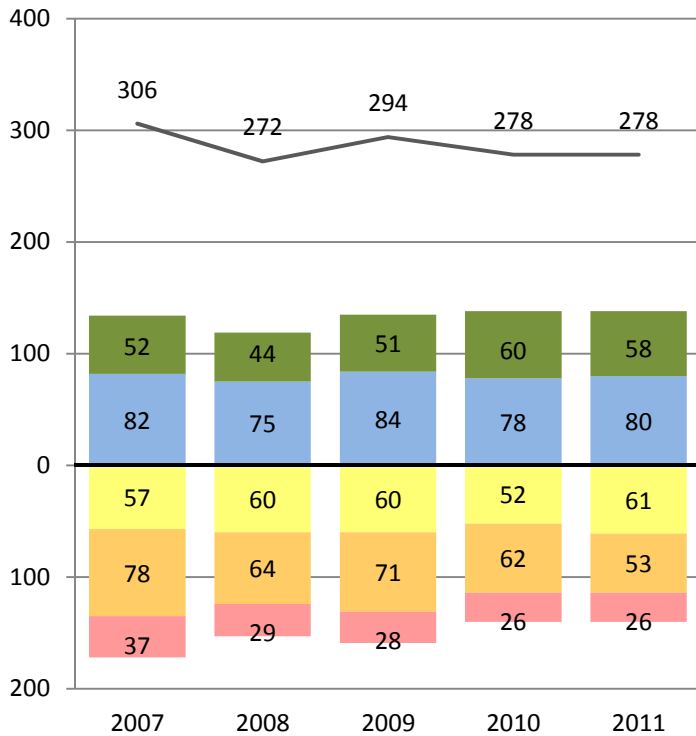

■ Far Below Basic
 ■ Below Basic
 ■ Basic
 ■ Proficient
 ■ Advanced

— Total Number of Students Tested



PERFORMANCE CHANGE BY ETHNICITY AND GRADE REPORT

District - All Grades - Filipino
CST 2007-2011

Research and Reporting
Department

ENGLISH LANGUAGE ARTS

Number of Students at Each Performance Level

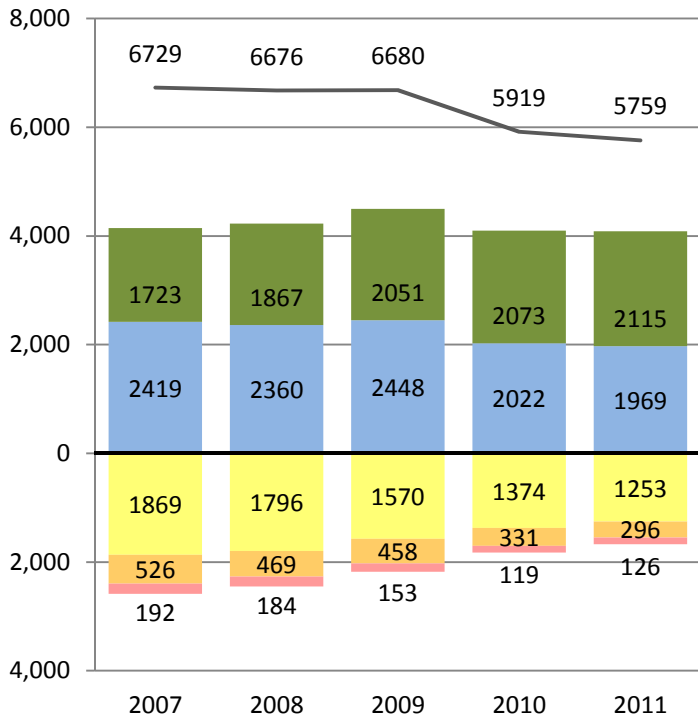

Percent of Students at Each Performance Level

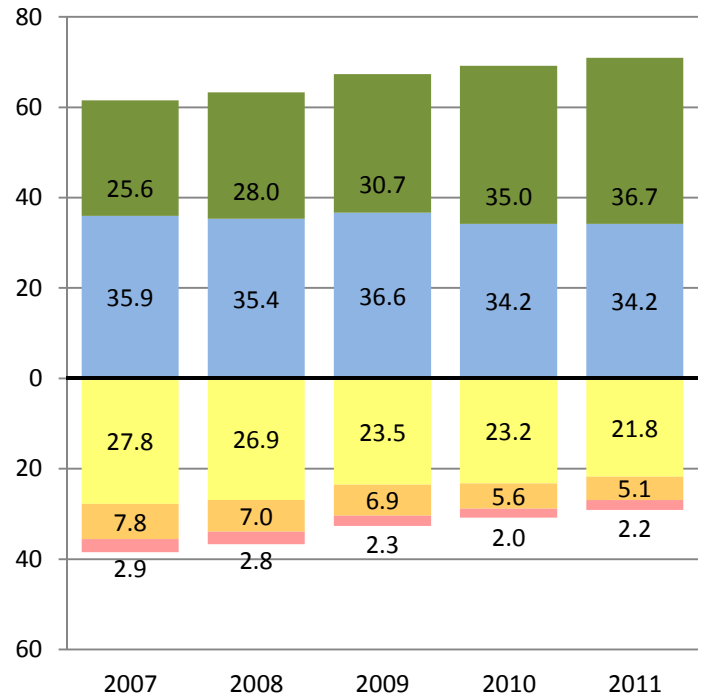

MATHEMATICS

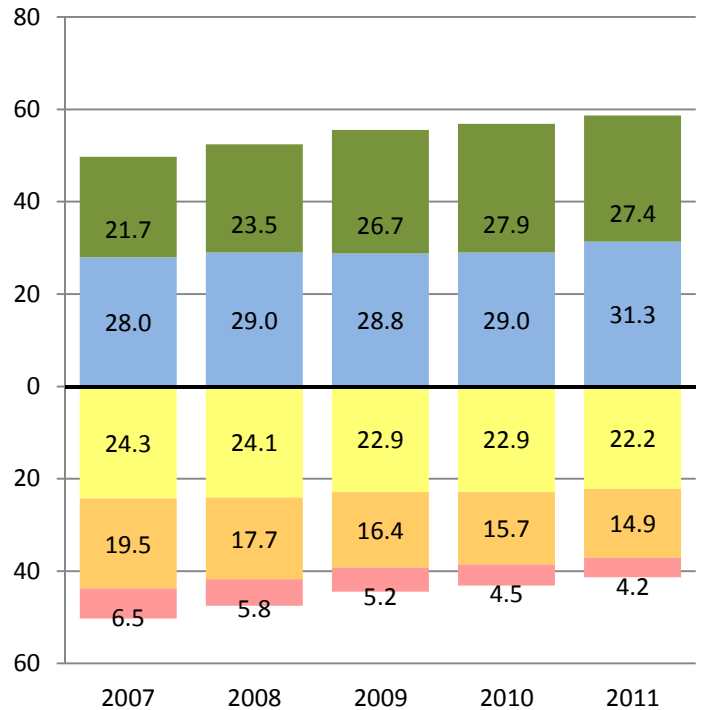
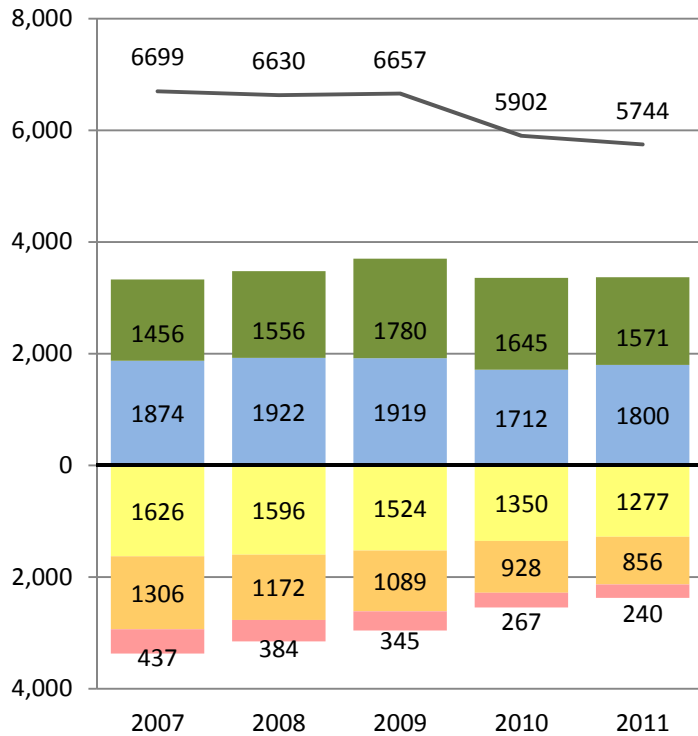

Far Below Basic Below Basic Basic Proficient Advanced

— Total Number of Students Tested



PERFORMANCE CHANGE BY ETHNICITY AND GRADE REPORT

Research and Reporting
Department

District- Grade 2 - Filipino
CST 2007-2011

ENGLISH LANGUAGE ARTS

Number of Students at Each Performance Level

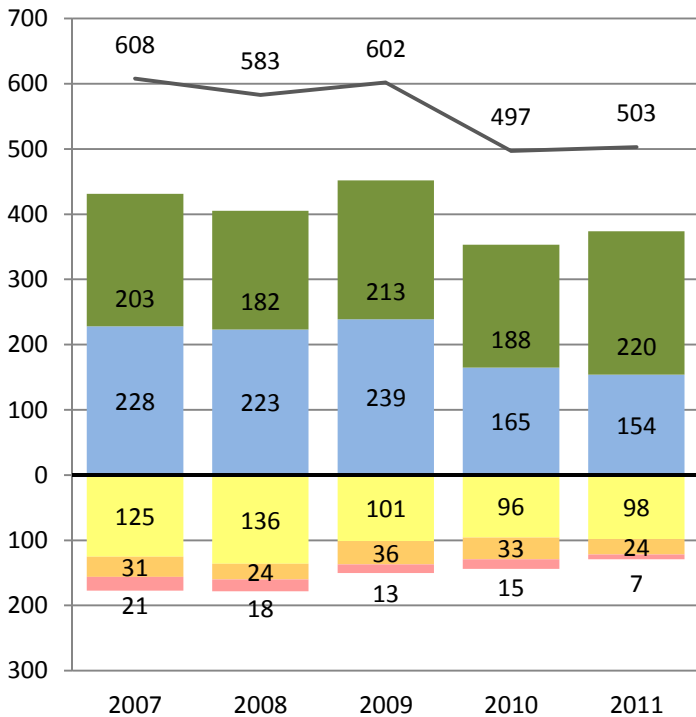

Percent of Students at Each Performance Level

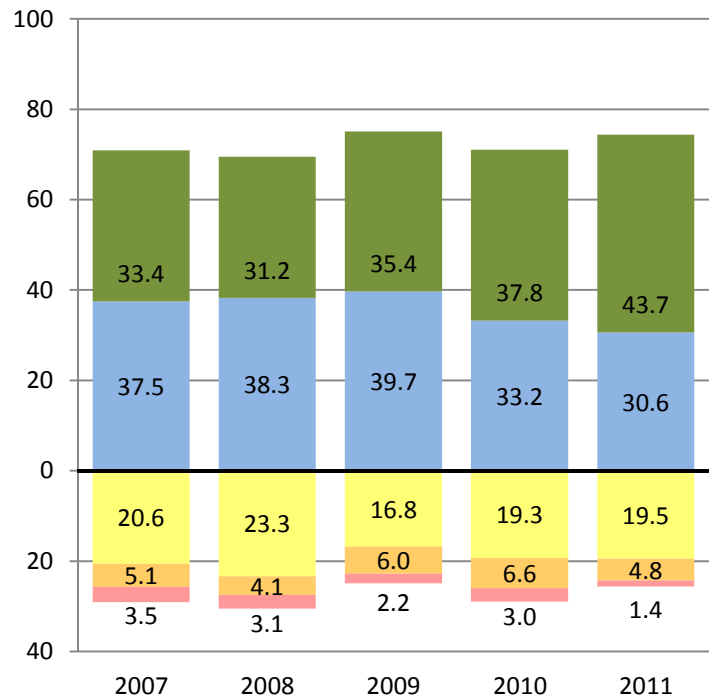

MATHEMATICS

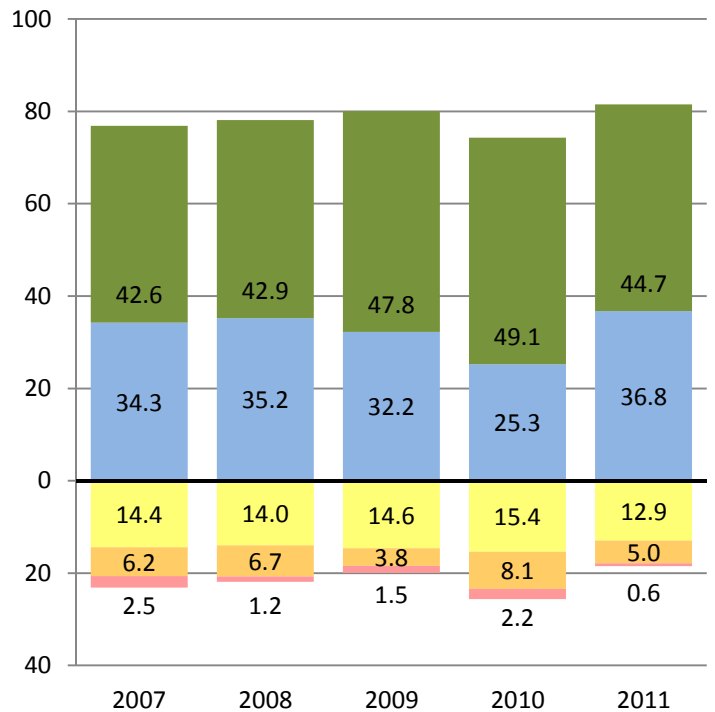
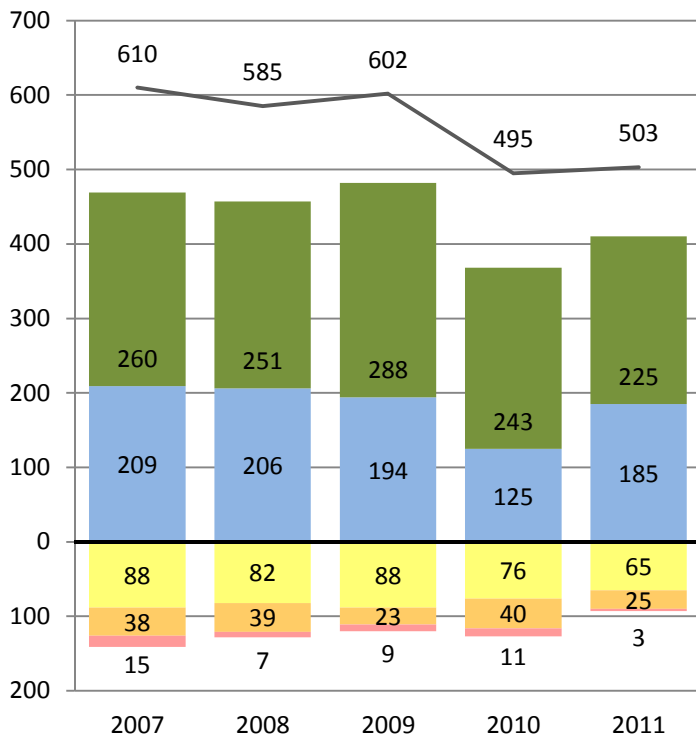

■ Far Below Basic
 ■ Below Basic
 ■ Basic
 ■ Proficient
 ■ Advanced

— Total Number of Students Tested



PERFORMANCE CHANGE BY ETHNICITY AND GRADE REPORT

District- Grade 3 - Filipino
CST 2007-2011

Research and Reporting
Department

ENGLISH LANGUAGE ARTS

Number of Students at Each Performance Level

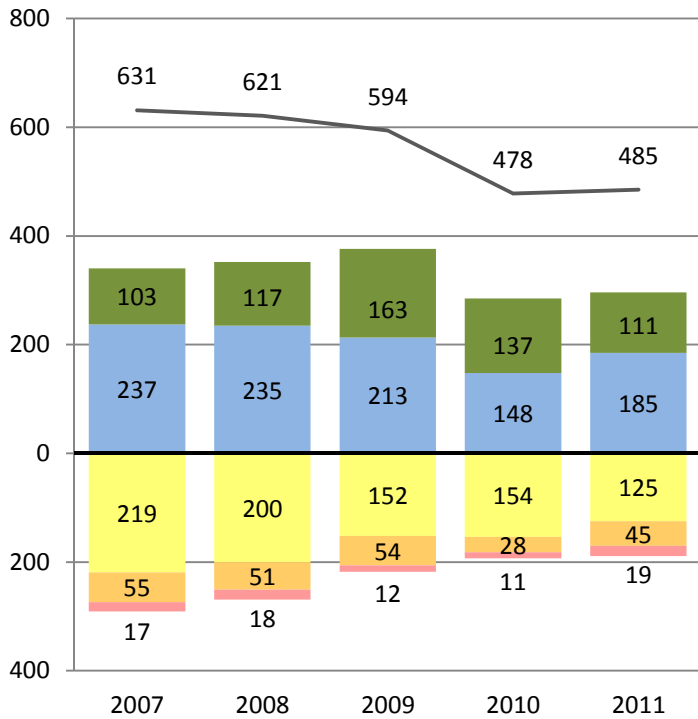

Percent of Students at Each Performance Level

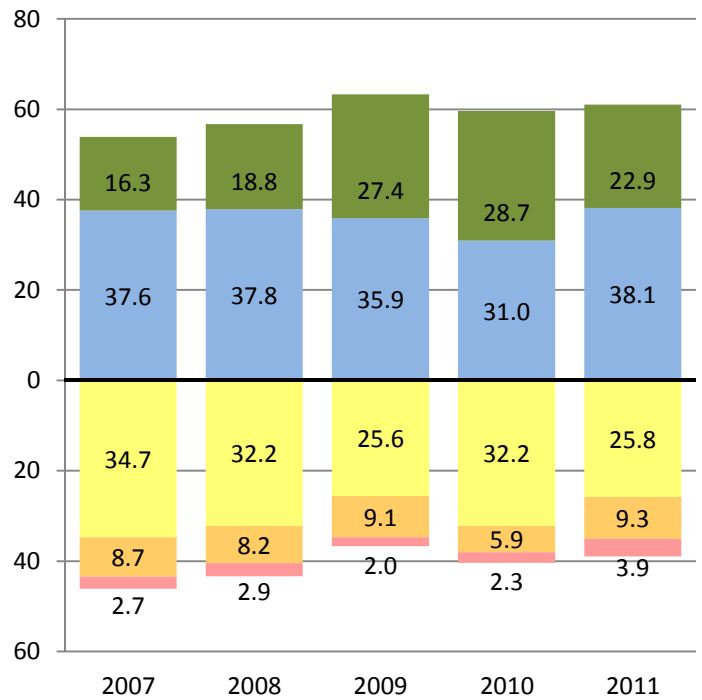

MATHEMATICS

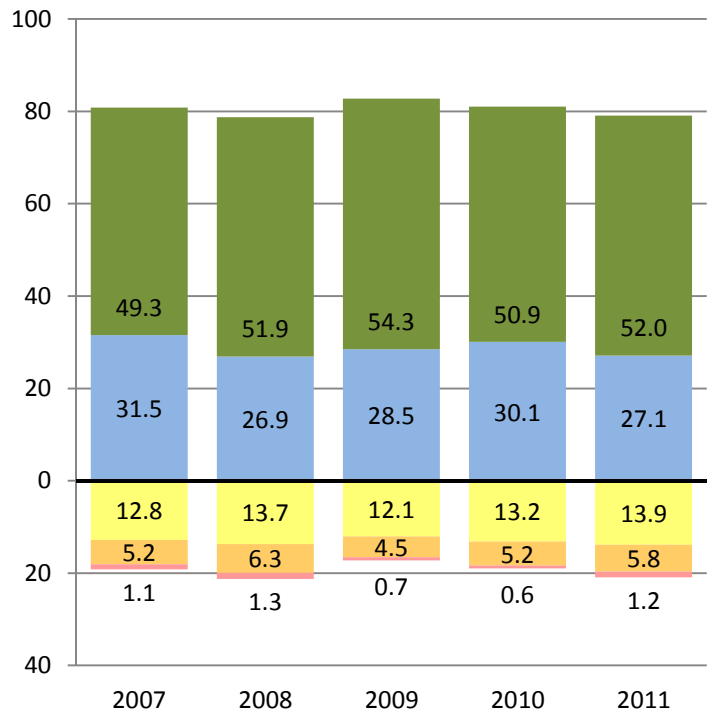
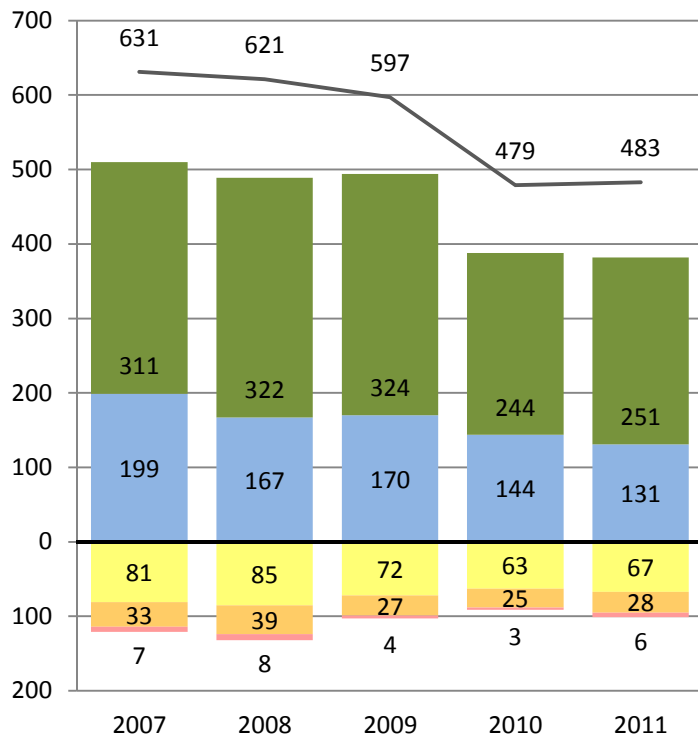

■ Far Below Basic
 ■ Below Basic
 ■ Basic
 ■ Proficient
 ■ Advanced

— Total Number of Students Tested



PERFORMANCE CHANGE BY ETHNICITY AND GRADE REPORT

District- Grade 4 - Filipino
CST 2007-2011

Research and Reporting
Department

ENGLISH LANGUAGE ARTS

Number of Students at Each Performance Level

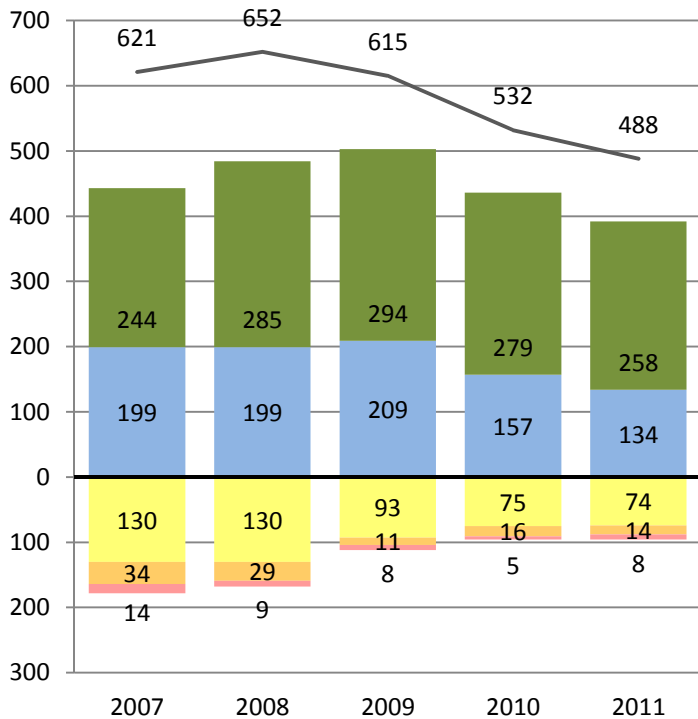

Percent of Students at Each Performance Level

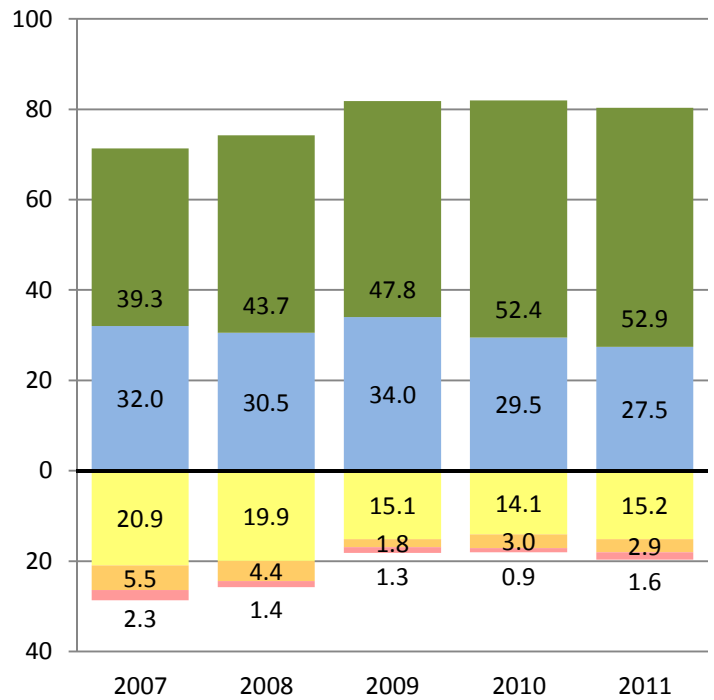

MATHEMATICS

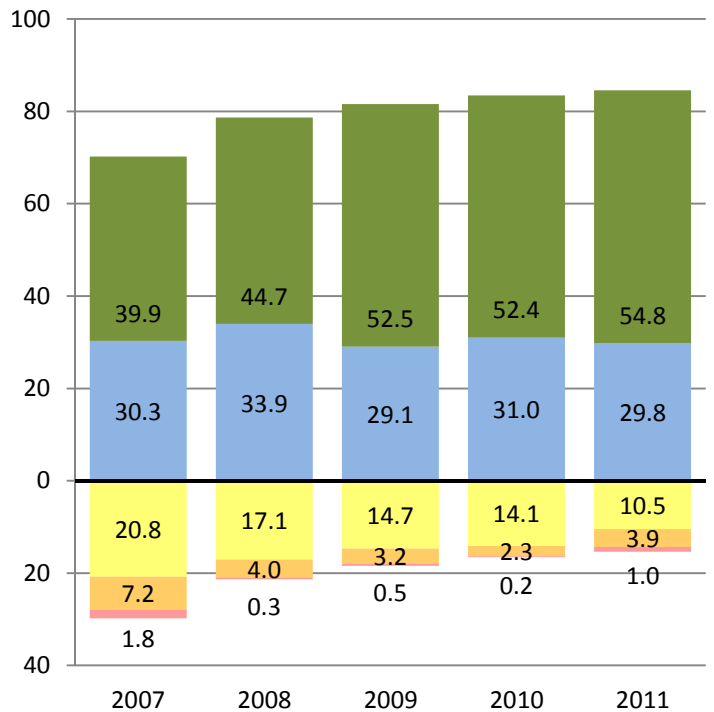
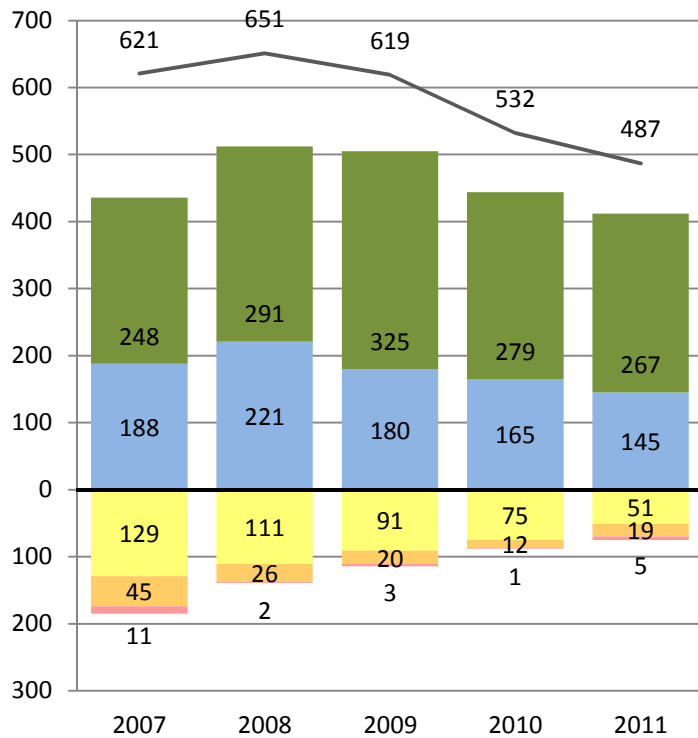

Far Below Basic Below Basic Basic Proficient Advanced

— Total Number of Students Tested



PERFORMANCE CHANGE BY ETHNICITY AND GRADE REPORT

Research and Reporting
Department

District- Grade 5 - Filipino
CST 2007-2011

ENGLISH LANGUAGE ARTS

Number of Students at Each Performance Level

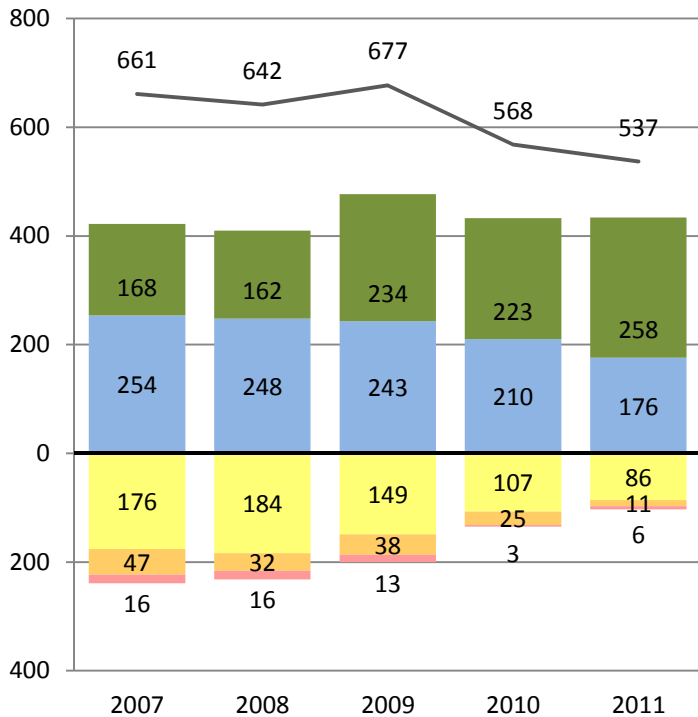

Percent of Students at Each Performance Level

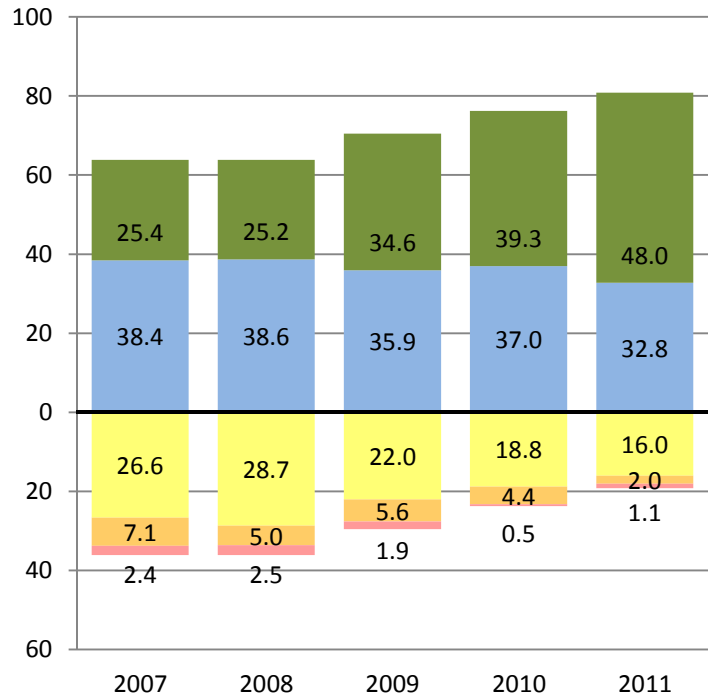

MATHEMATICS

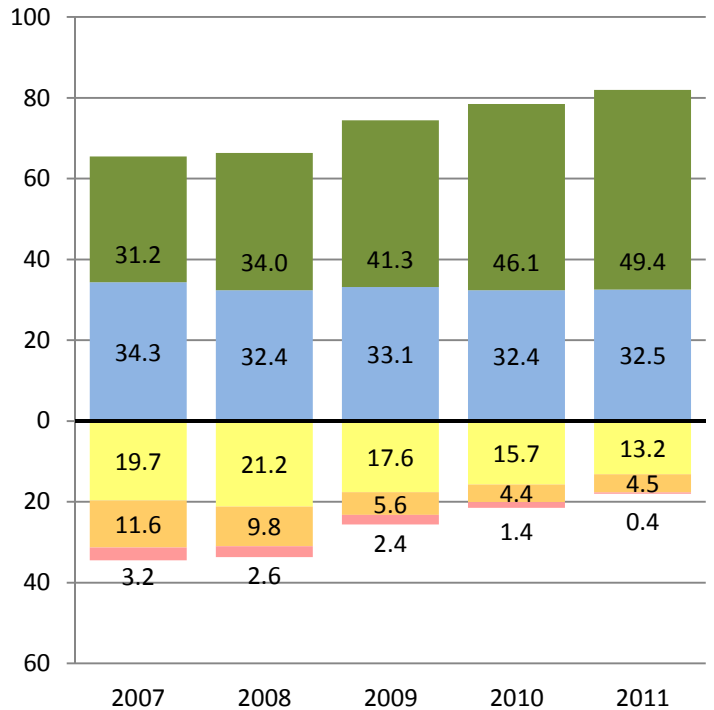
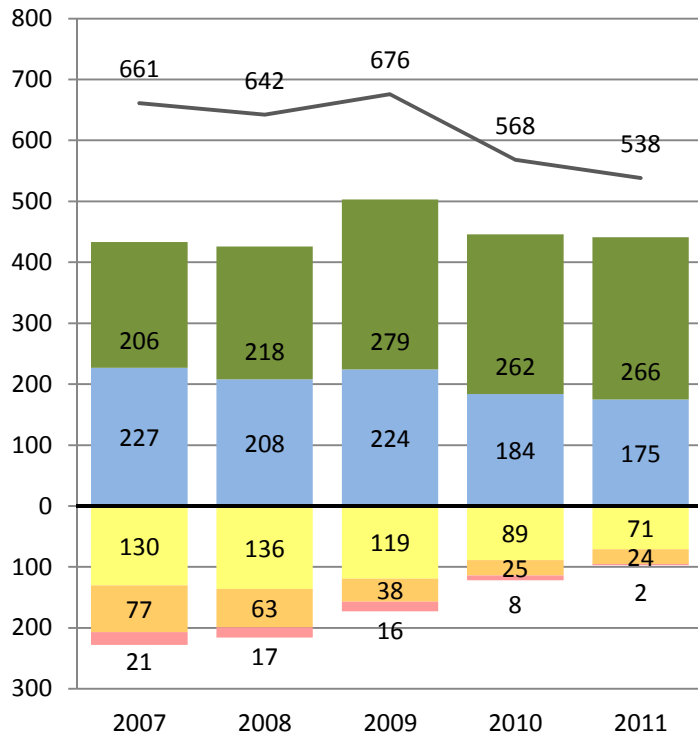

Far Below Basic Below Basic Basic Proficient Advanced

— Total Number of Students Tested



PERFORMANCE CHANGE BY ETHNICITY AND GRADE REPORT

District- Grade 6 - Filipino
CST 2007-2011

Research and Reporting
Department

ENGLISH LANGUAGE ARTS

Number of Students at Each Performance Level

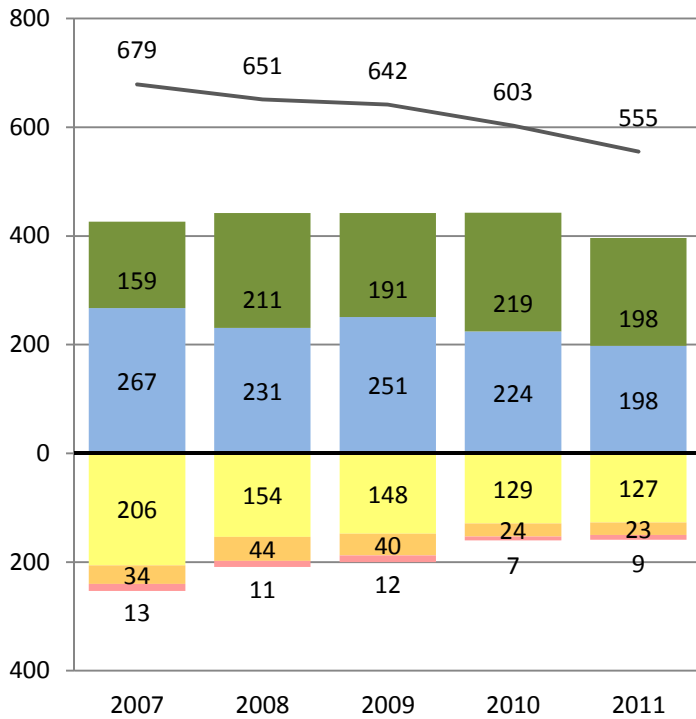

Percent of Students at Each Performance Level

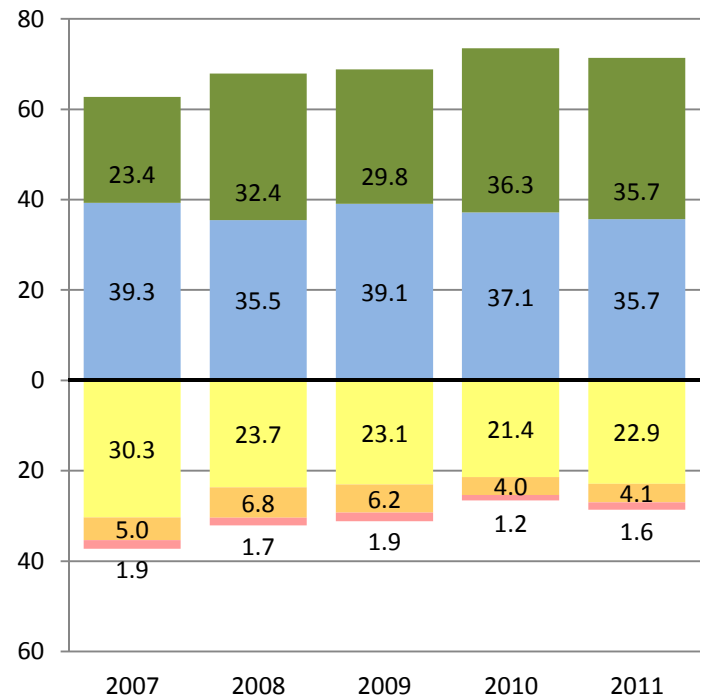

MATHEMATICS

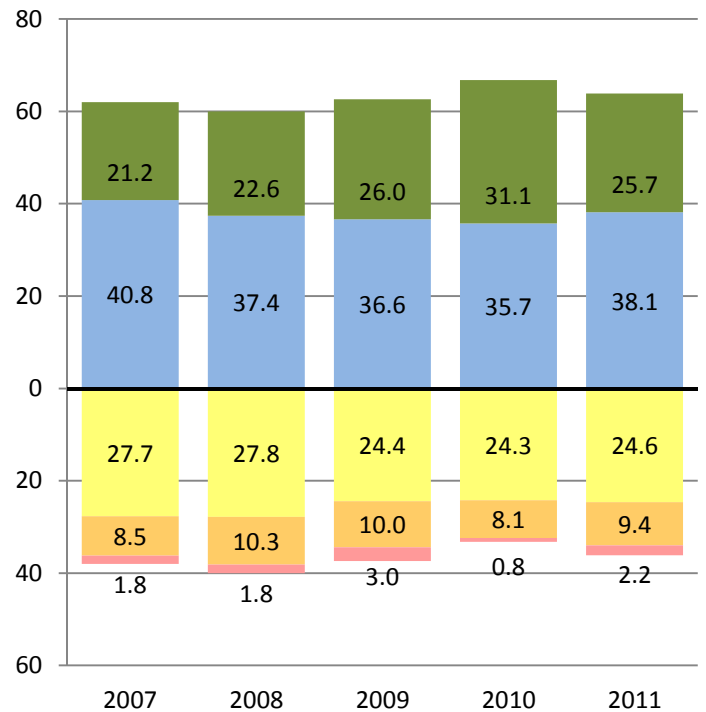
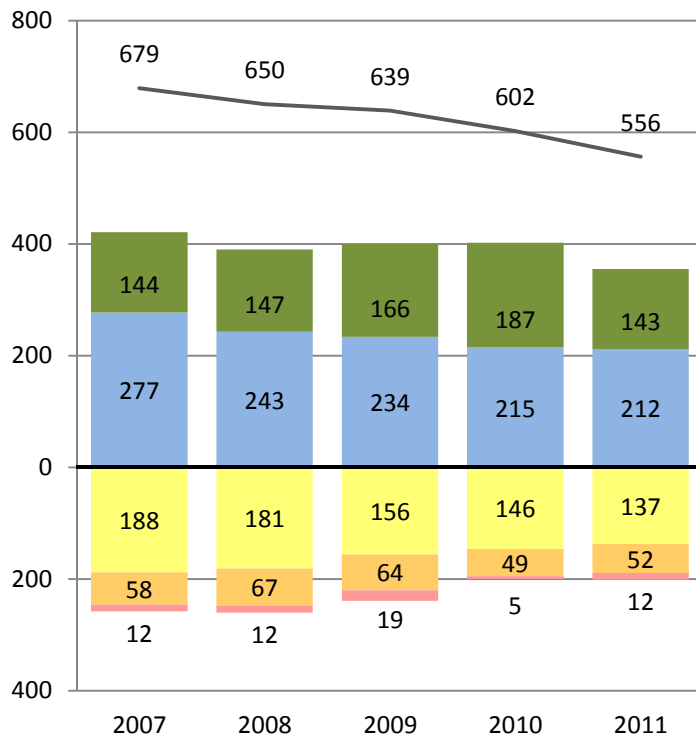

Far Below Basic Below Basic Basic Proficient Advanced

— Total Number of Students Tested



PERFORMANCE CHANGE BY ETHNICITY AND GRADE REPORT

District- Grade 7 - Filipino
CST 2007-2011

Research and Reporting
Department

ENGLISH LANGUAGE ARTS

Number of Students at Each Performance Level

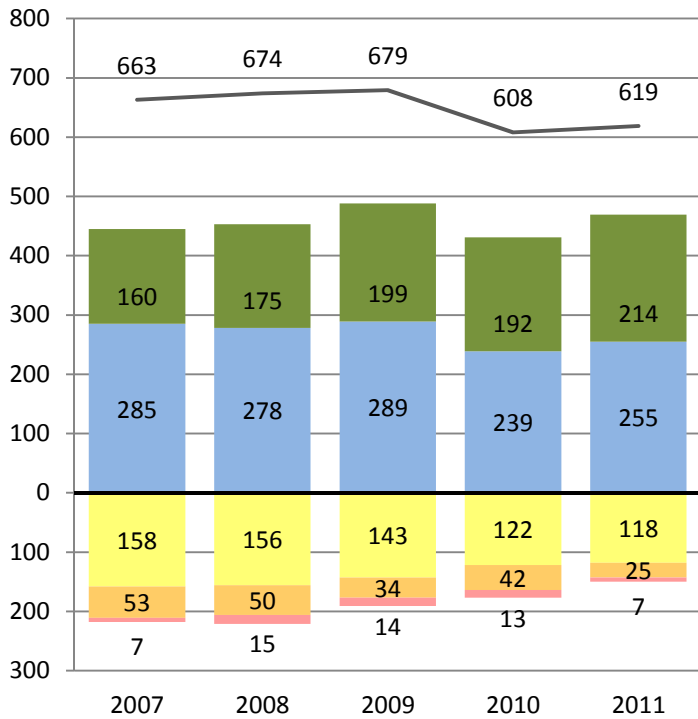

Percent of Students at Each Performance Level

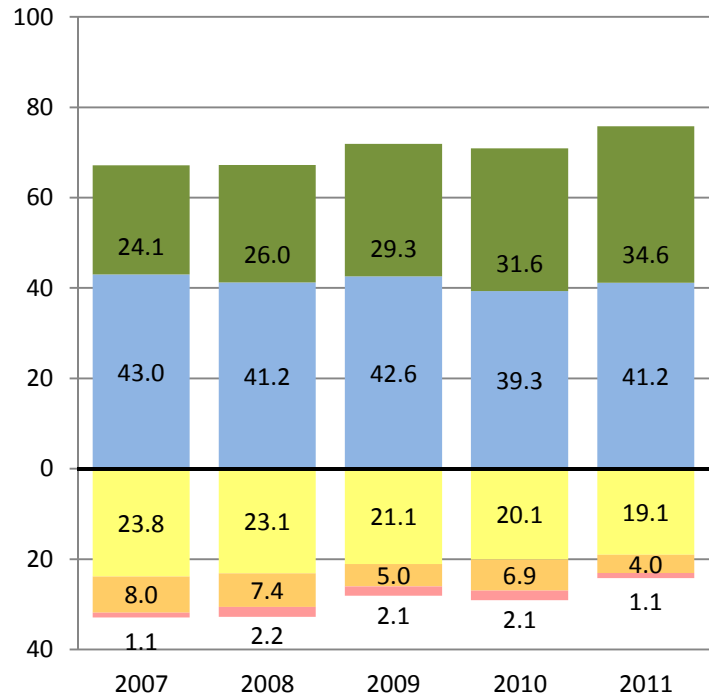

MATHEMATICS

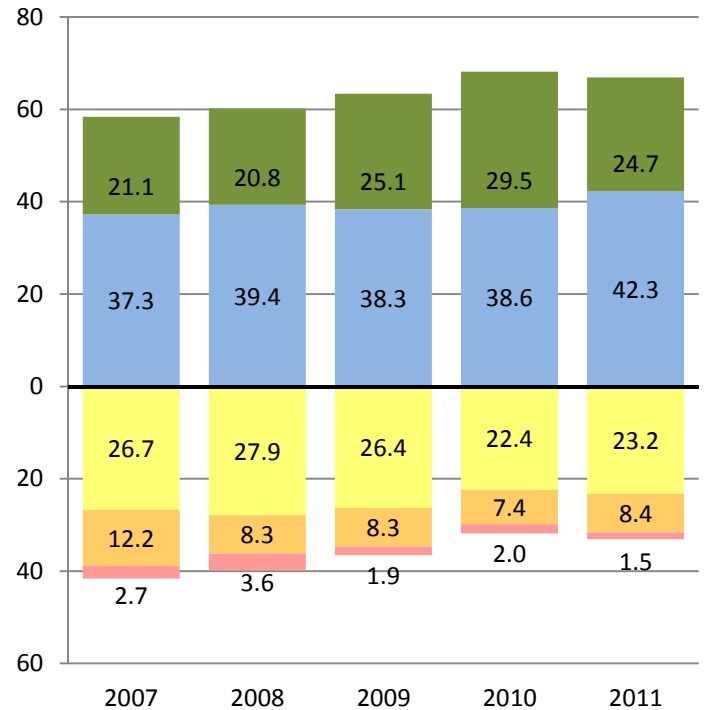
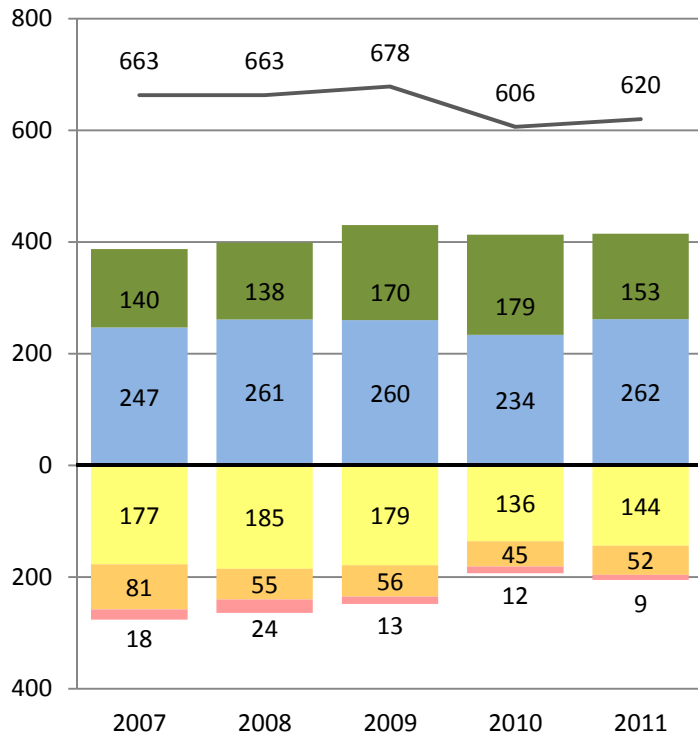

Far Below Basic Below Basic Basic Proficient Advanced

— Total Number of Students Tested



PERFORMANCE CHANGE BY ETHNICITY AND GRADE REPORT

District- Grade 8 - Filipino
CST 2007-2011

Research and Reporting
Department

ENGLISH LANGUAGE ARTS

Number of Students at Each Performance Level

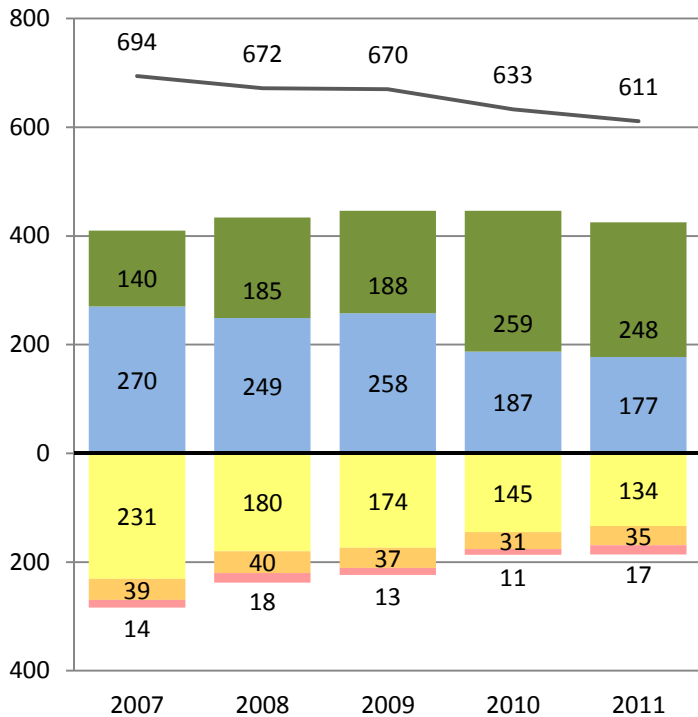

Percent of Students at Each Performance Level

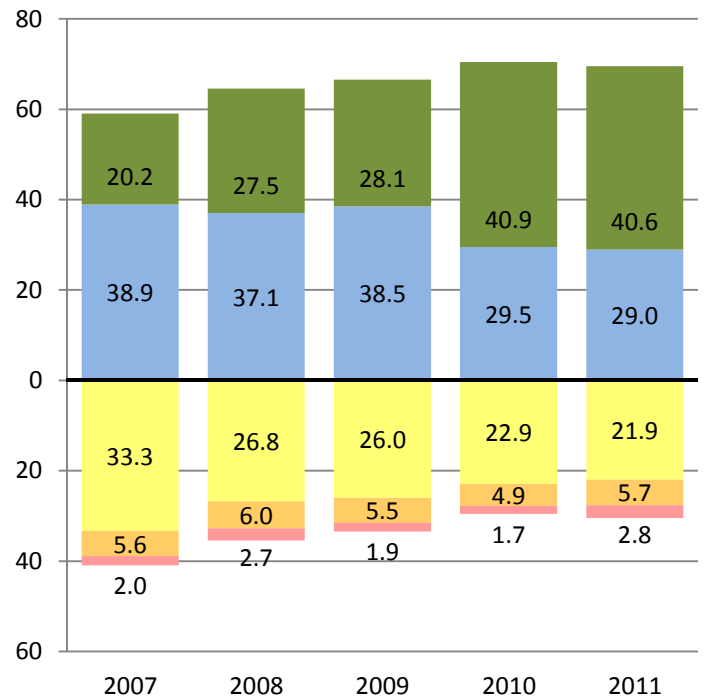

MATHEMATICS

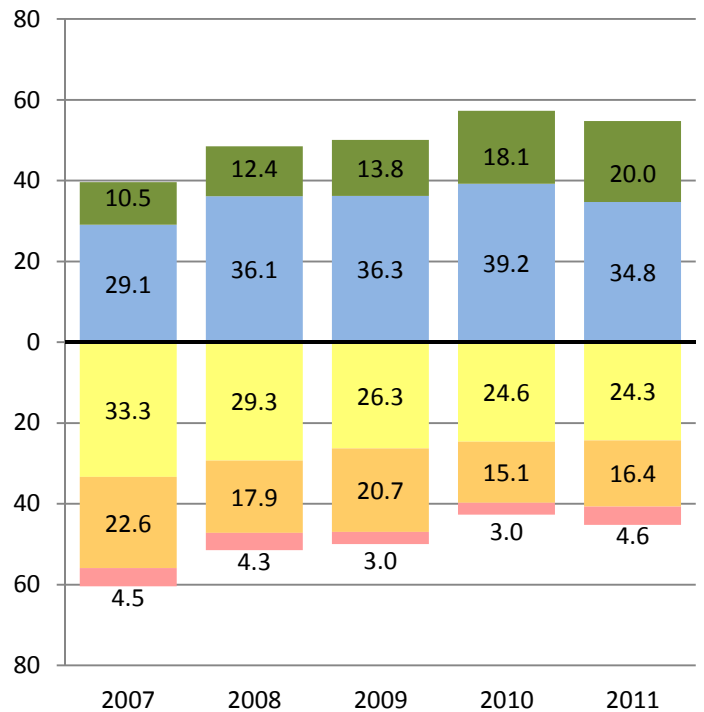
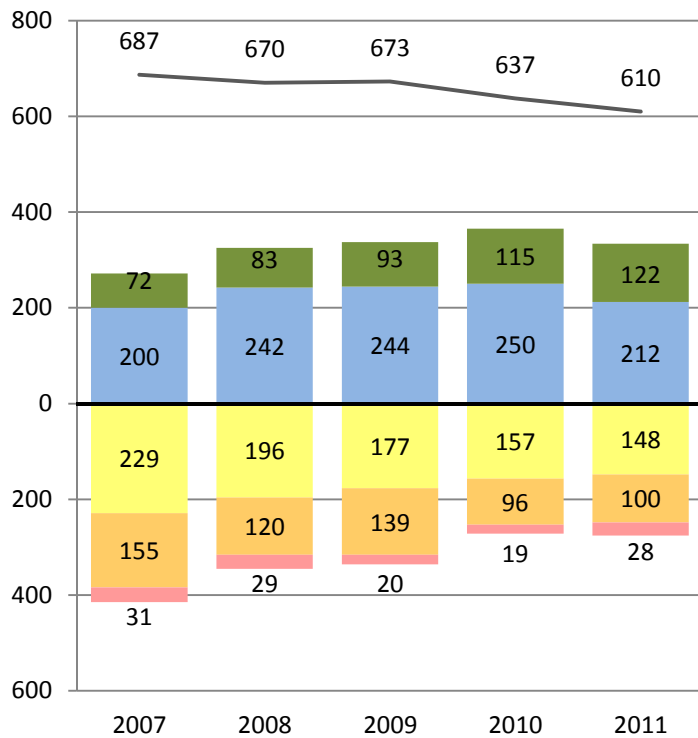

Far Below Basic Below Basic Basic Proficient Advanced

— Total Number of Students Tested



PERFORMANCE CHANGE BY ETHNICITY AND GRADE REPORT

Research and Reporting
Department

District- Grade 9 - Filipino
CST 2007-2011

ENGLISH LANGUAGE ARTS

Number of Students at Each Performance Level

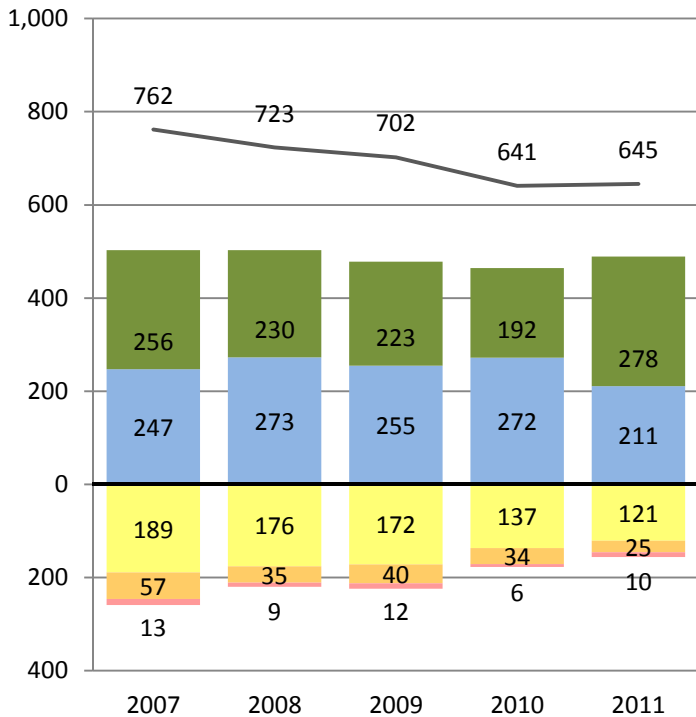

Percent of Students at Each Performance Level

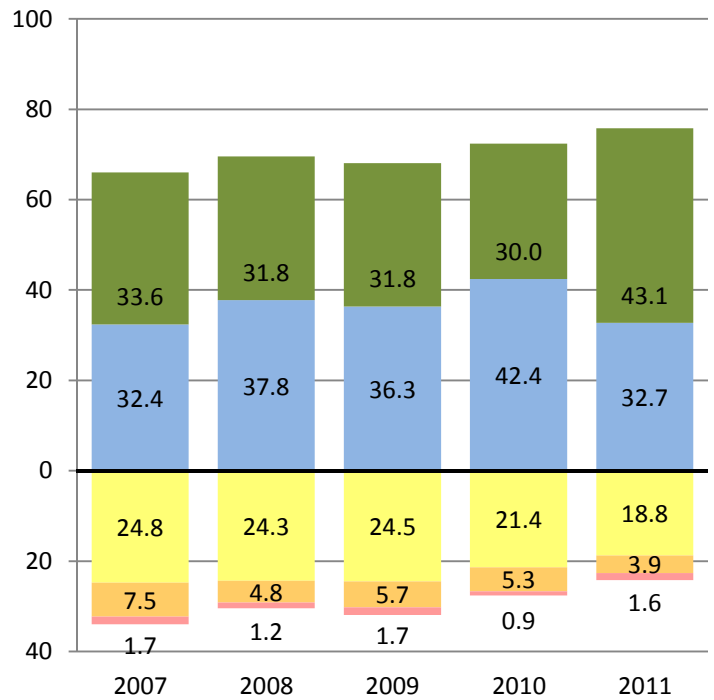

MATHEMATICS

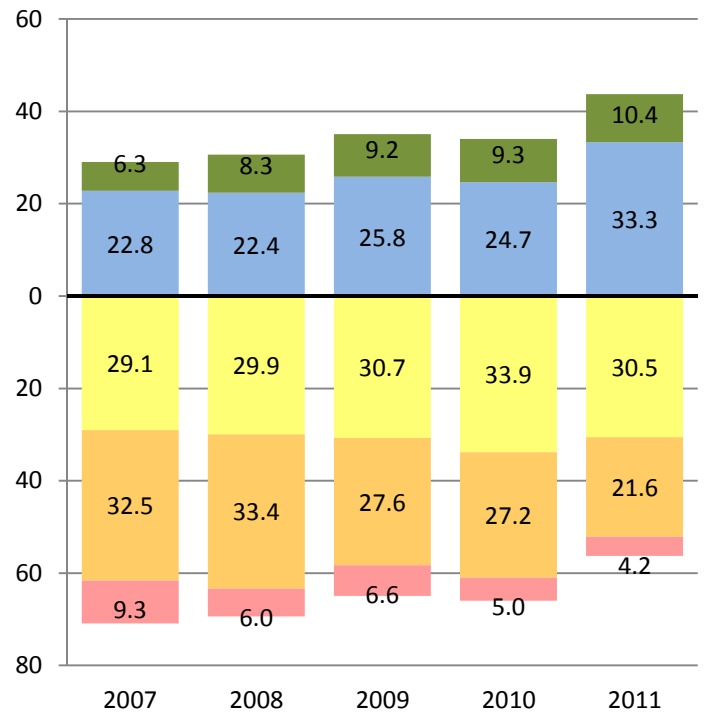
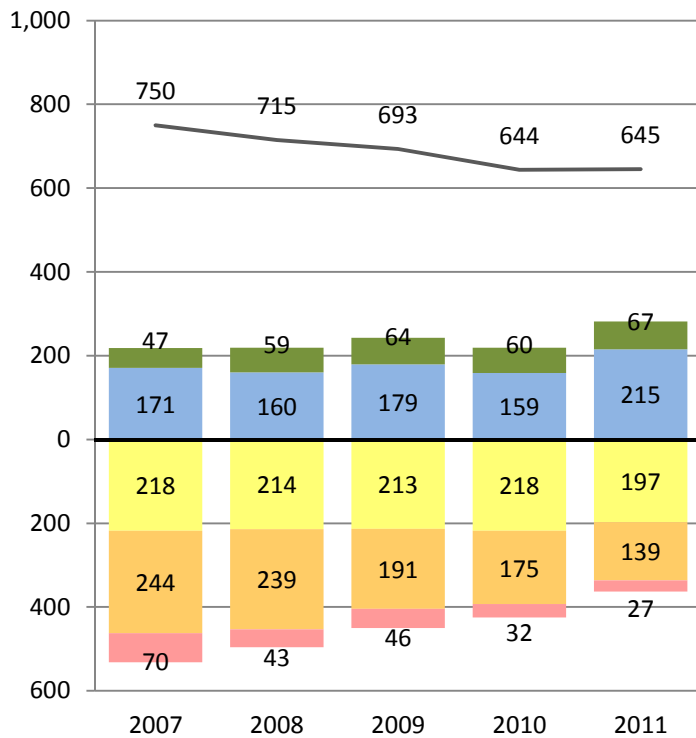

Far Below Basic Below Basic Basic Proficient Advanced

— Total Number of Students Tested



PERFORMANCE CHANGE BY ETHNICITY AND GRADE REPORT

District- Grade 10 - Filipino
CST 2007-2011

Research and Reporting
Department

ENGLISH LANGUAGE ARTS

Number of Students at Each Performance Level

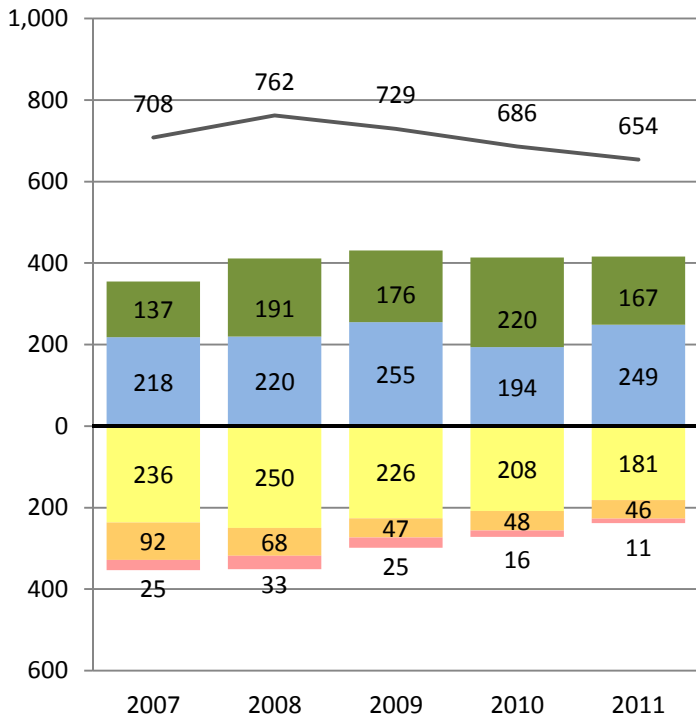

Percent of Students at Each Performance Level

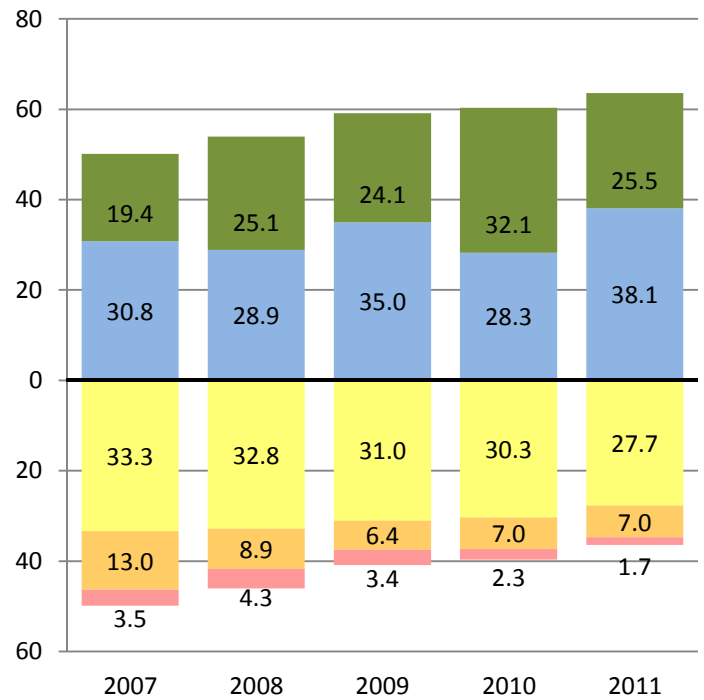

MATHEMATICS

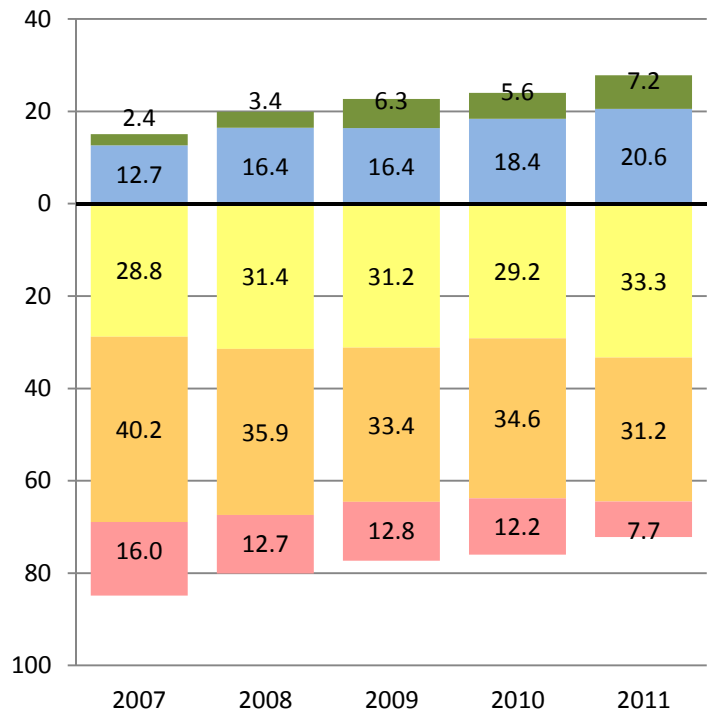
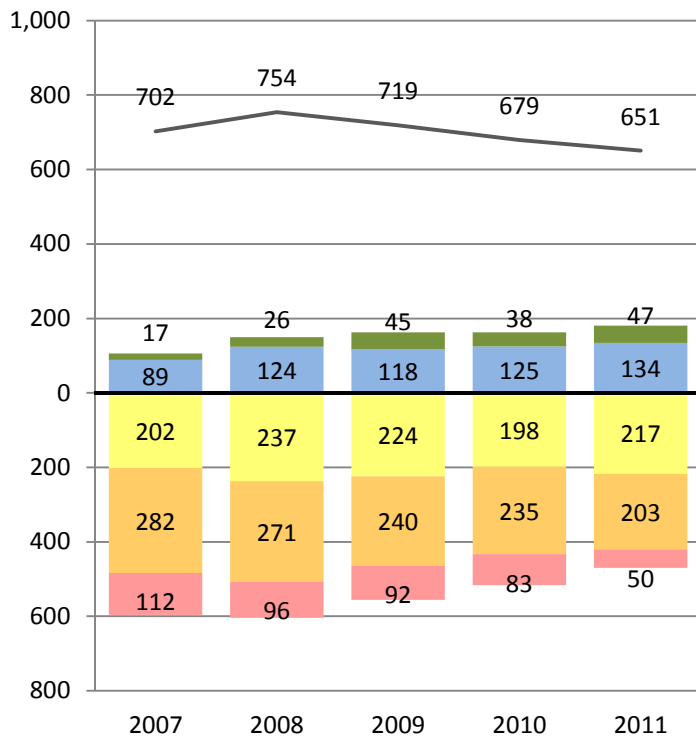

Far Below Basic Below Basic Basic Proficient Advanced

— Total Number of Students Tested



PERFORMANCE CHANGE BY ETHNICITY AND GRADE REPORT

District- Grade 11 - Filipino
CST 2007-2011

Research and Reporting
Department

ENGLISH LANGUAGE ARTS

Number of Students at Each Performance Level

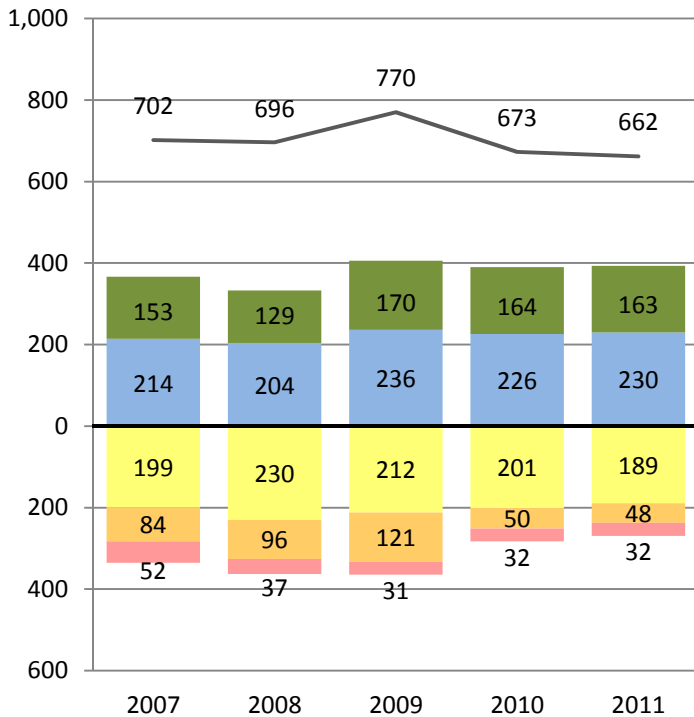

Percent of Students at Each Performance Level

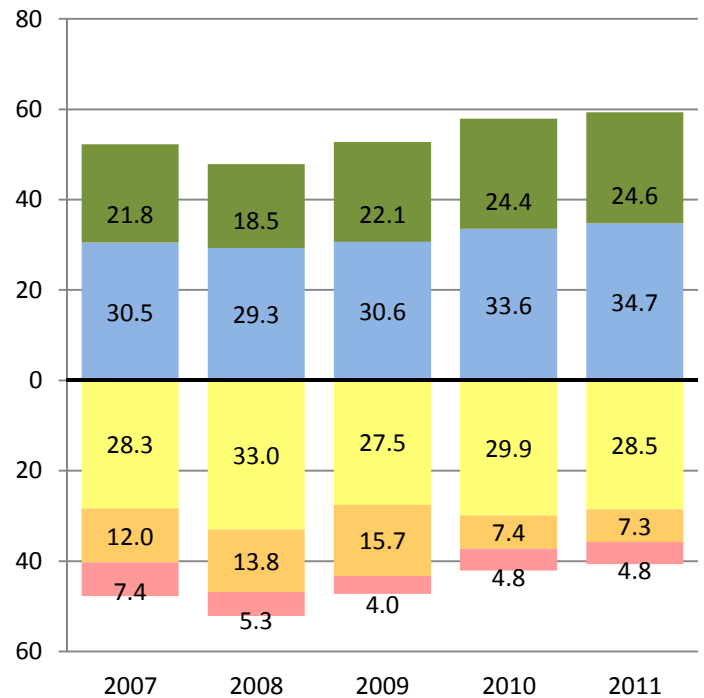

MATHEMATICS

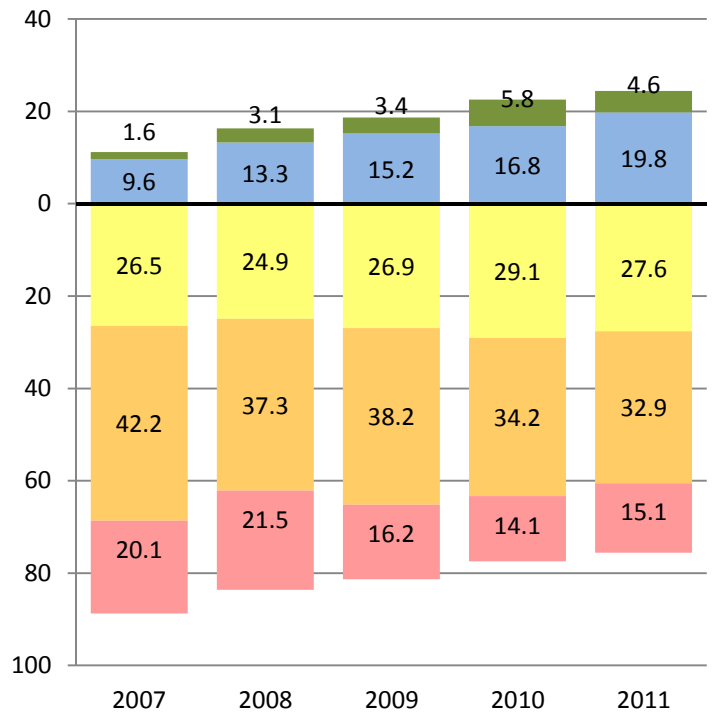
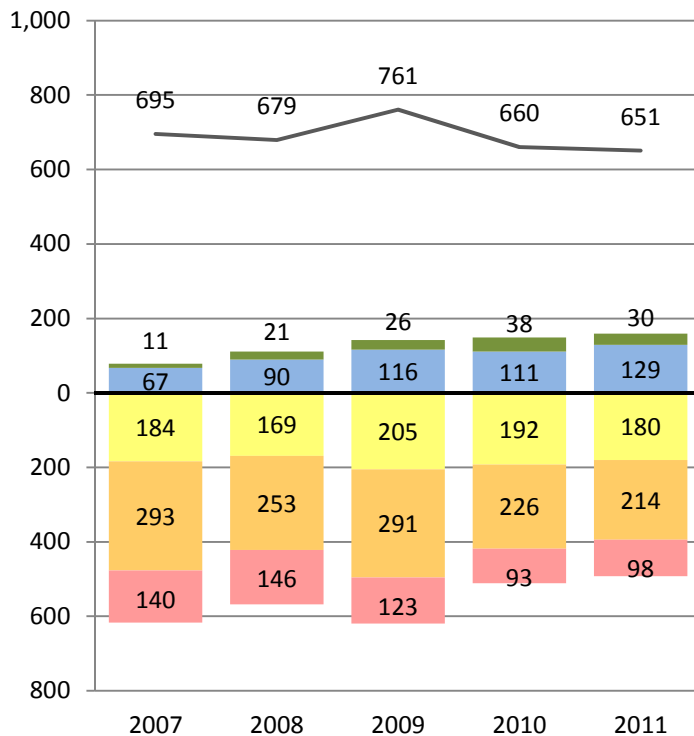

Far Below Basic Below Basic Basic Proficient Advanced

— Total Number of Students Tested



PERFORMANCE CHANGE BY ETHNICITY AND GRADE REPORT

District - All Grades - Hispanic
CST 2007-2011

Research and Reporting
Department

ENGLISH LANGUAGE ARTS

Number of Students at Each Performance Level

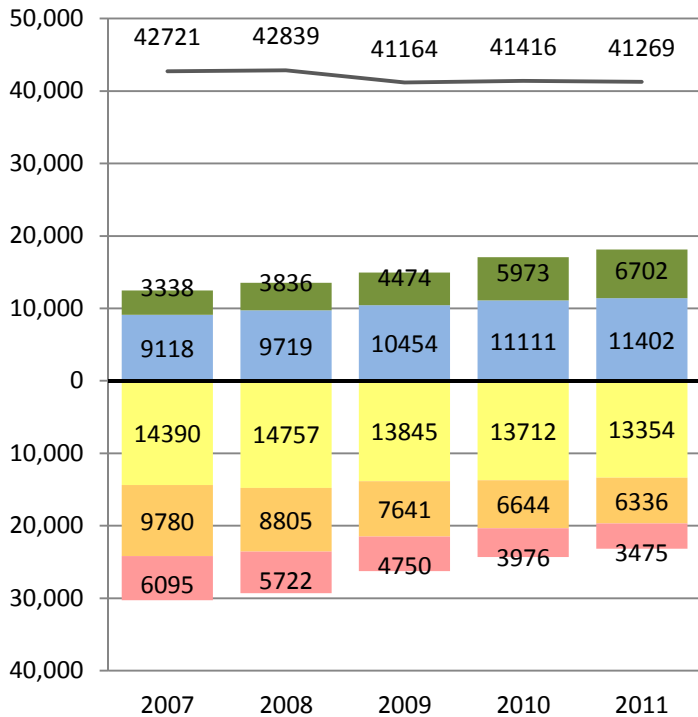

Percent of Students at Each Performance Level

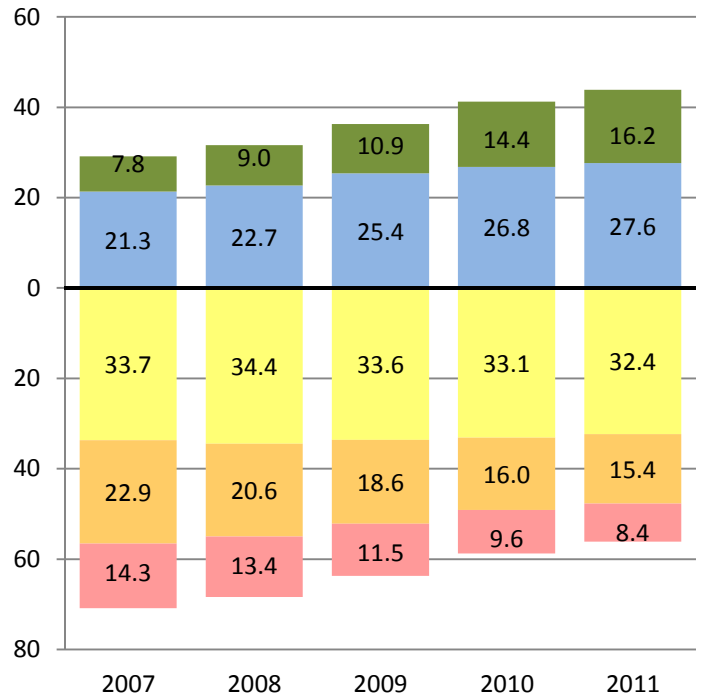

MATHEMATICS

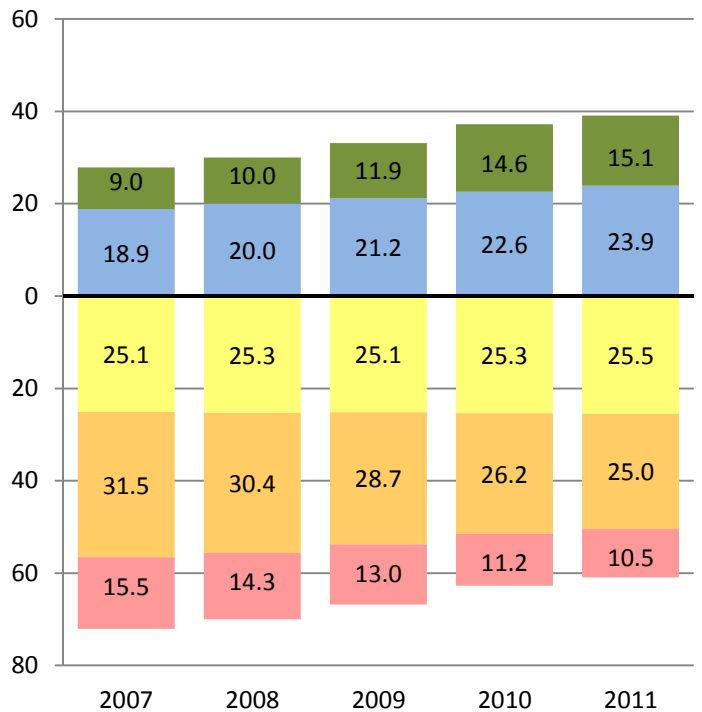
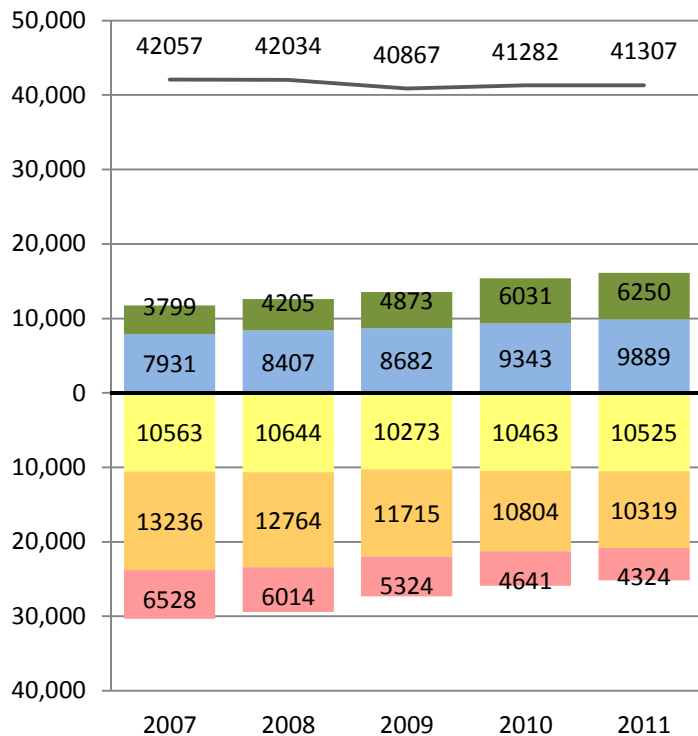

Far Below Basic Below Basic Basic Proficient Advanced

— Total Number of Students Tested



PERFORMANCE CHANGE BY ETHNICITY AND GRADE REPORT

District- Grade 2 - African American
CST 2007-2011

Research and Reporting
Department

ENGLISH LANGUAGE ARTS

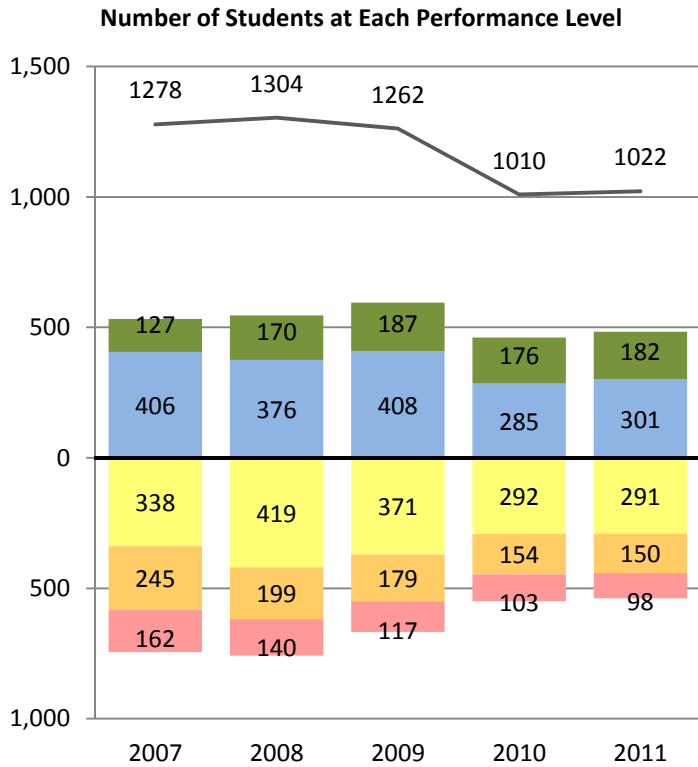

MATHEMATICS

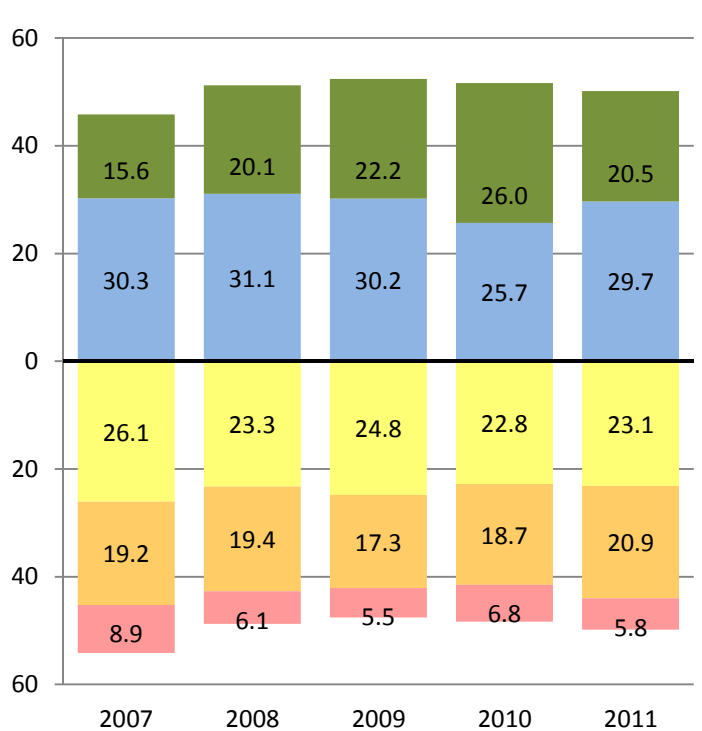
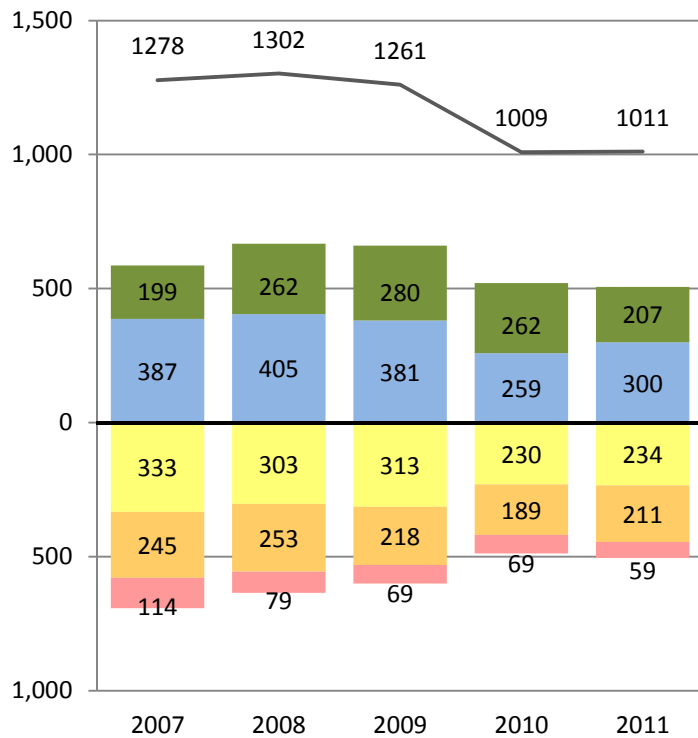

■ Far Below Basic
 ■ Below Basic
 ■ Basic
 ■ Proficient
 ■ Advanced

— Total Number of Students Tested



PERFORMANCE CHANGE BY ETHNICITY AND GRADE REPORT

Research and Reporting
Department

District- Grade 3 - Hispanic
CST 2007-2011

ENGLISH LANGUAGE ARTS

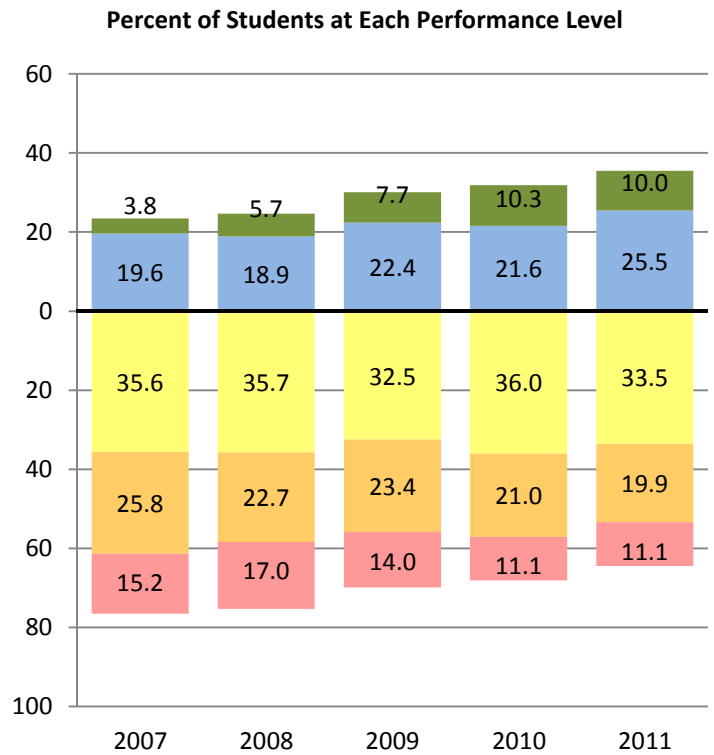
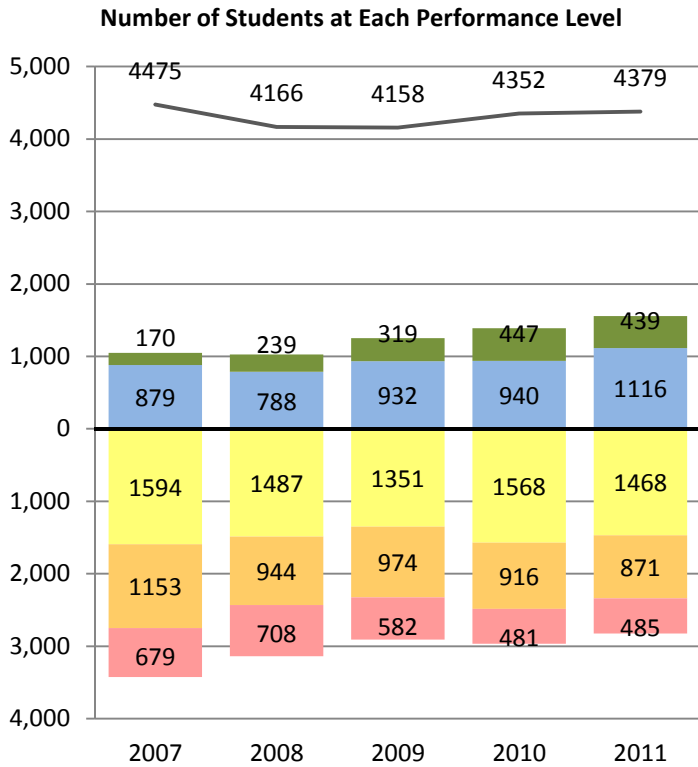

MATHEMATICS

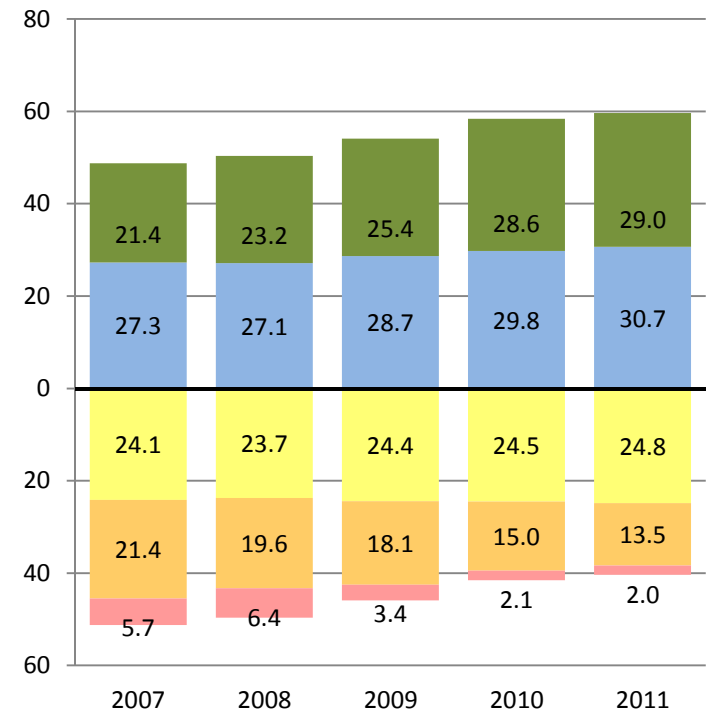
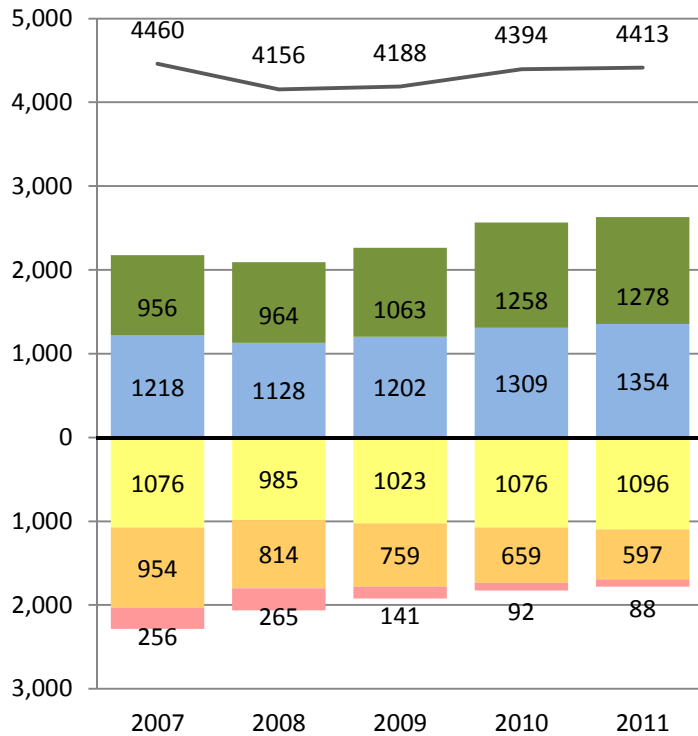

Far Below Basic Below Basic Basic Proficient Advanced

— Total Number of Students Tested



PERFORMANCE CHANGE BY ETHNICITY AND GRADE REPORT

District- Grade 4 - Hispanic
CST 2007-2011

Research and Reporting
Department

ENGLISH LANGUAGE ARTS

Number of Students at Each Performance Level

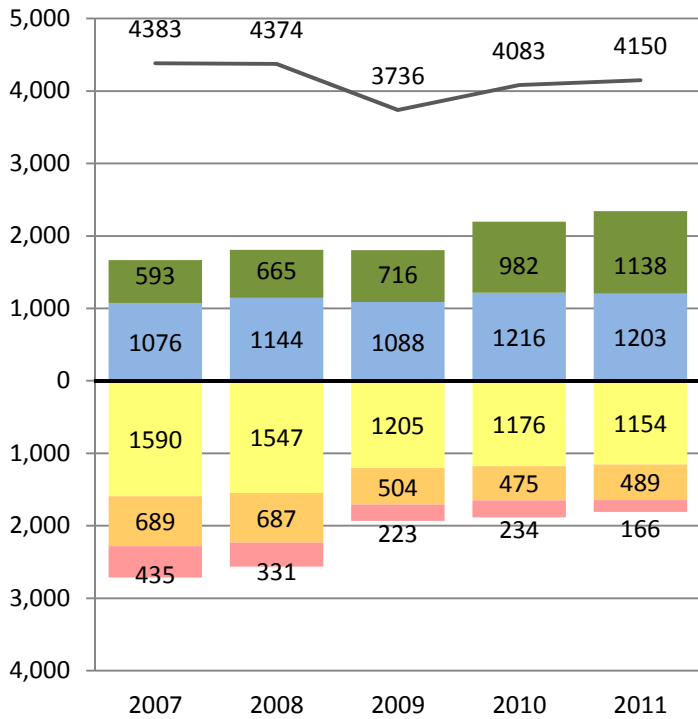

Percent of Students at Each Performance Level

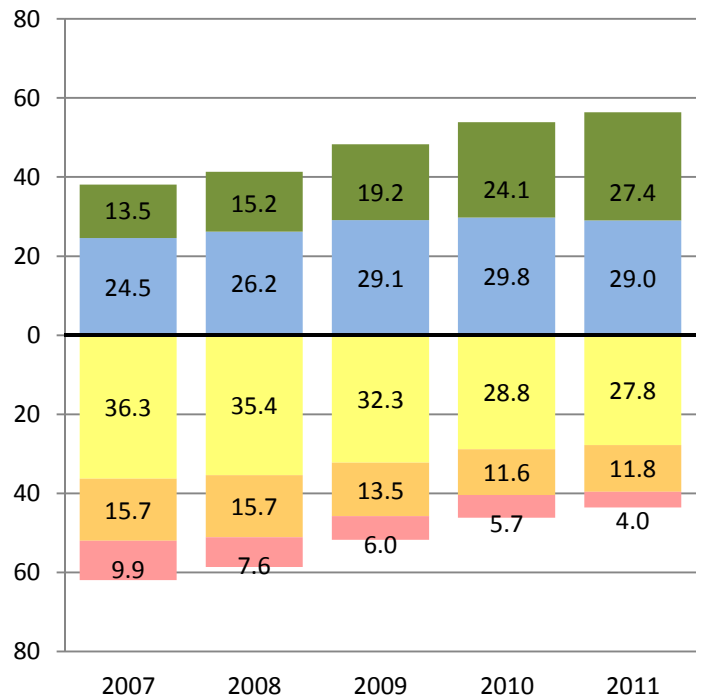

MATHEMATICS

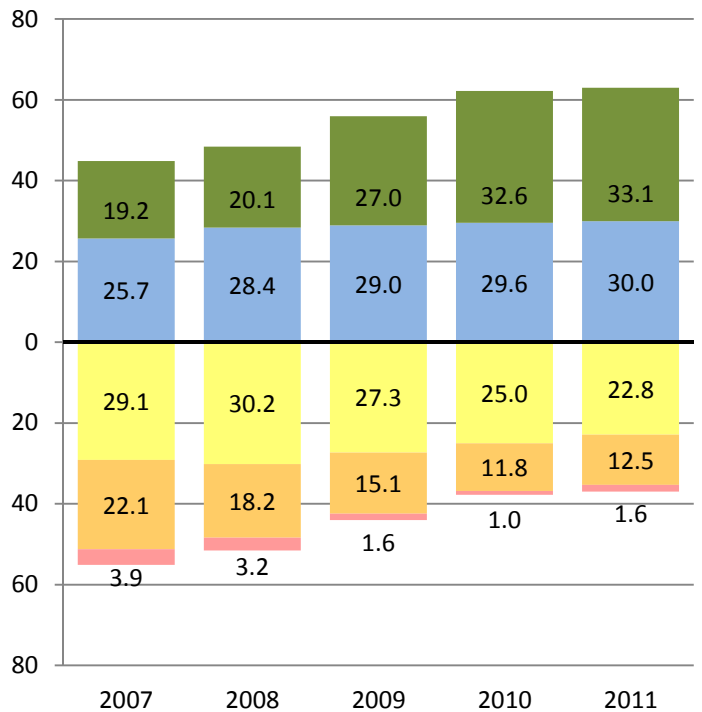
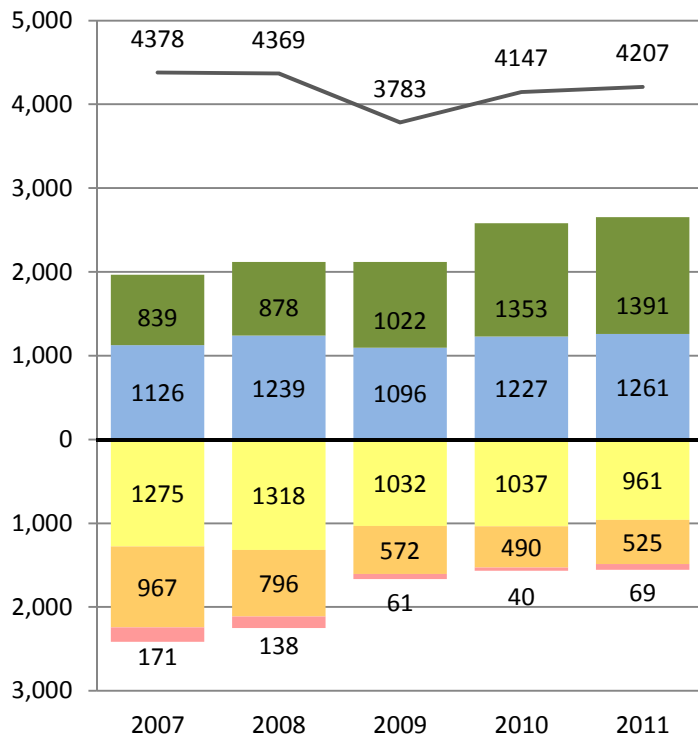

Far Below Basic Below Basic Basic Proficient Advanced

— Total Number of Students Tested



PERFORMANCE CHANGE BY ETHNICITY AND GRADE REPORT

District- Grade 5 - Hispanic
CST 2007-2011

Research and Reporting
Department

ENGLISH LANGUAGE ARTS

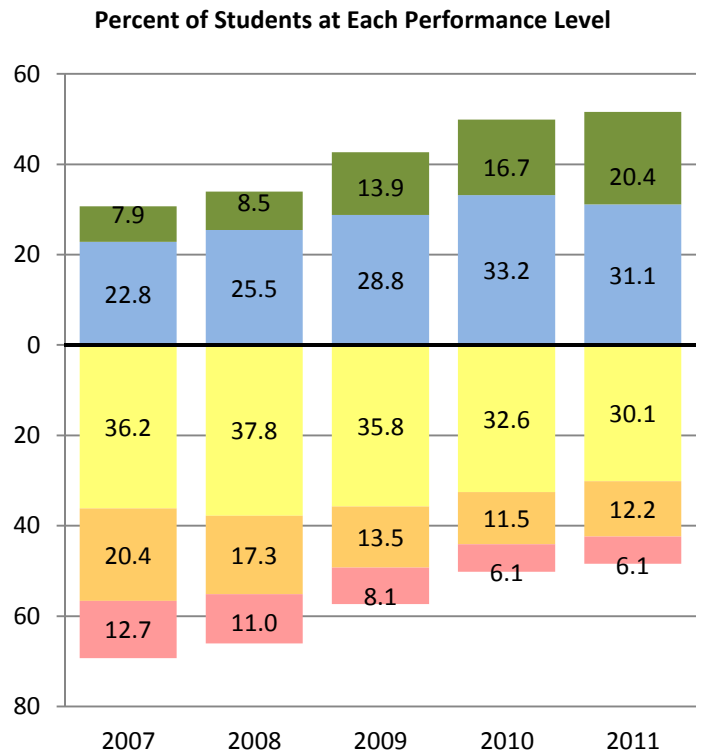
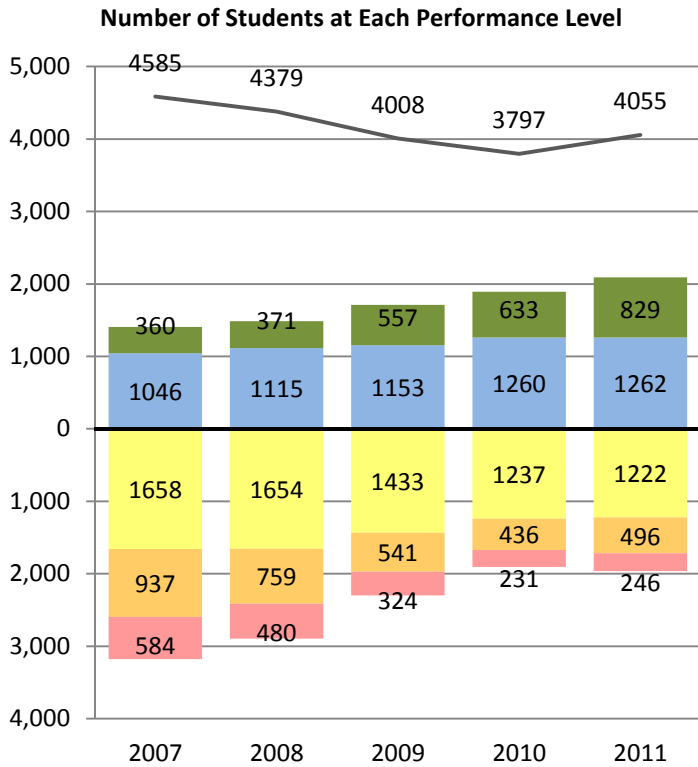

MATHEMATICS

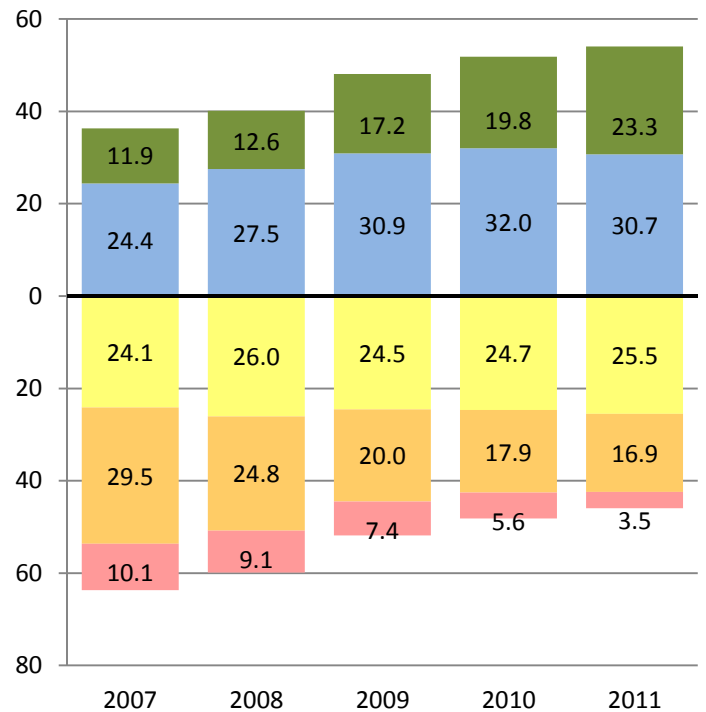
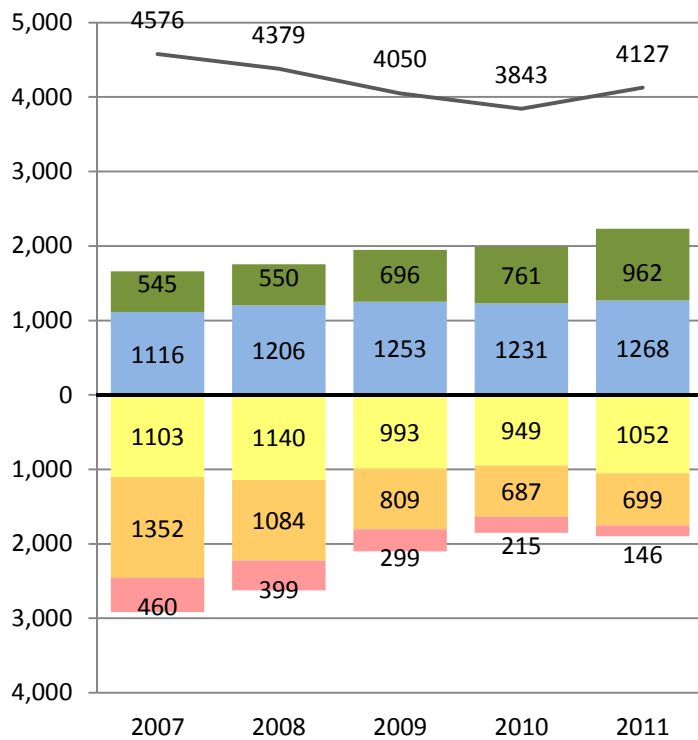

■ Far Below Basic
 ■ Below Basic
 ■ Basic
 ■ Proficient
 ■ Advanced

— Total Number of Students Tested



PERFORMANCE CHANGE BY ETHNICITY AND GRADE REPORT

Research and Reporting
Department

District- Grade 6 - Hispanic
CST 2007-2011

ENGLISH LANGUAGE ARTS

Number of Students at Each Performance Level

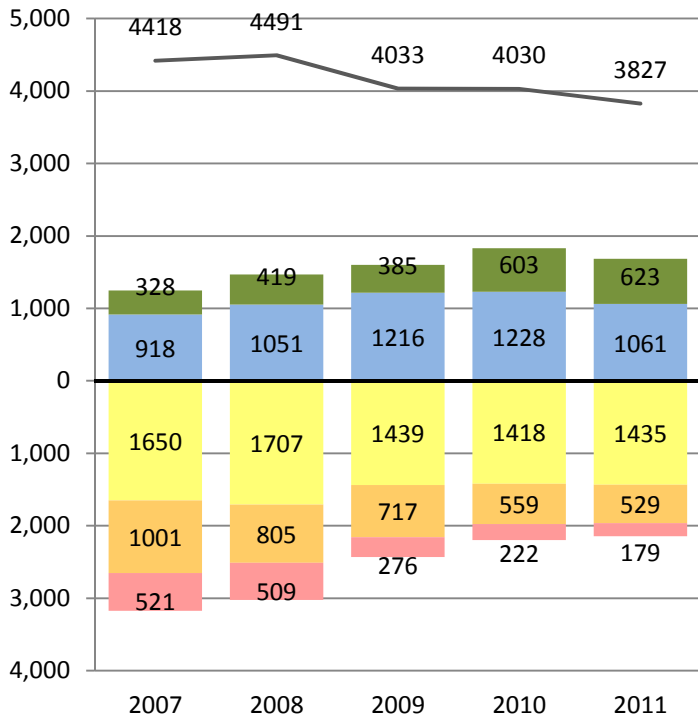

Percent of Students at Each Performance Level

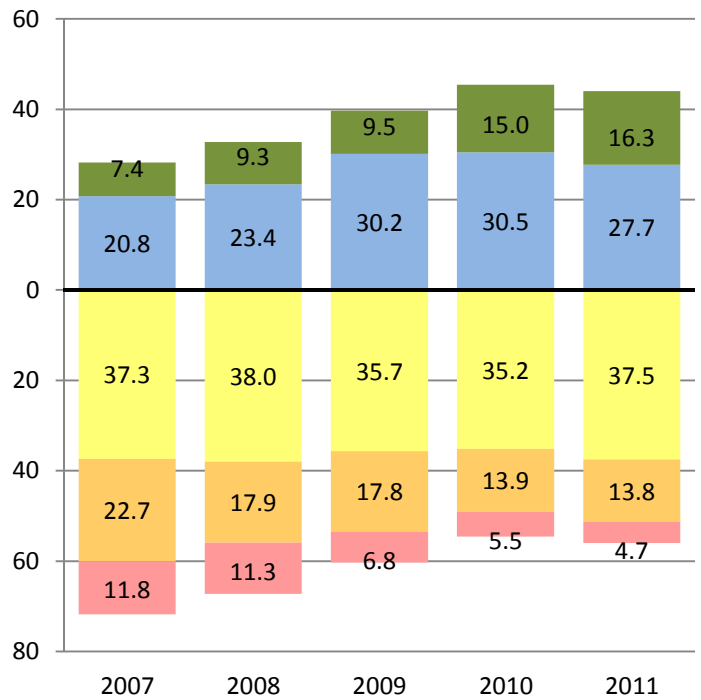

MATHEMATICS

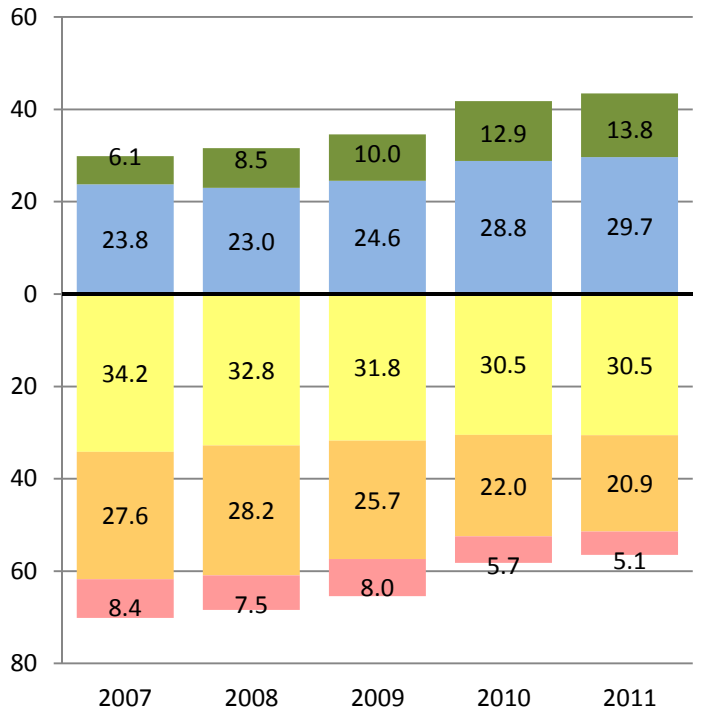
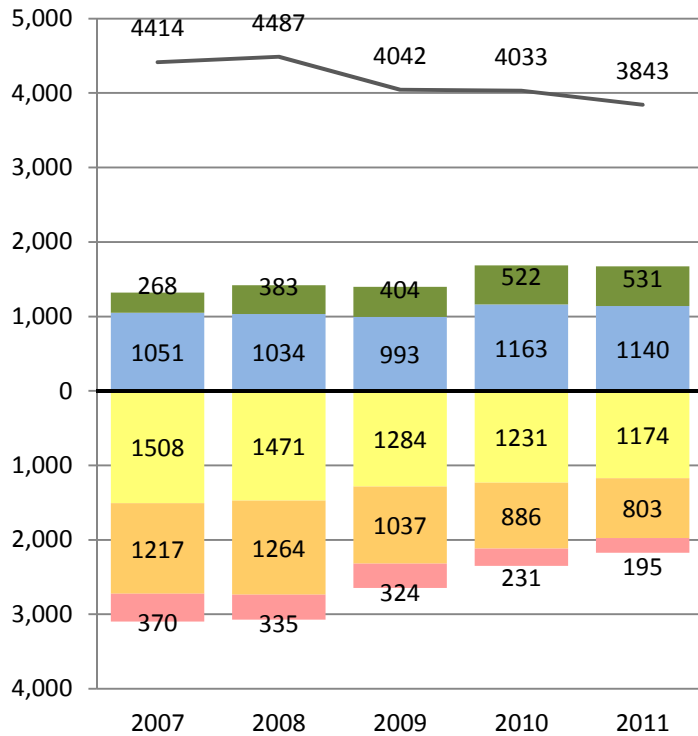

Far Below Basic Below Basic Basic Proficient Advanced

— Total Number of Students Tested



PERFORMANCE CHANGE BY ETHNICITY AND GRADE REPORT

District- Grade 7 - Hispanic
CST 2007-2011

Research and Reporting
Department

ENGLISH LANGUAGE ARTS

Number of Students at Each Performance Level

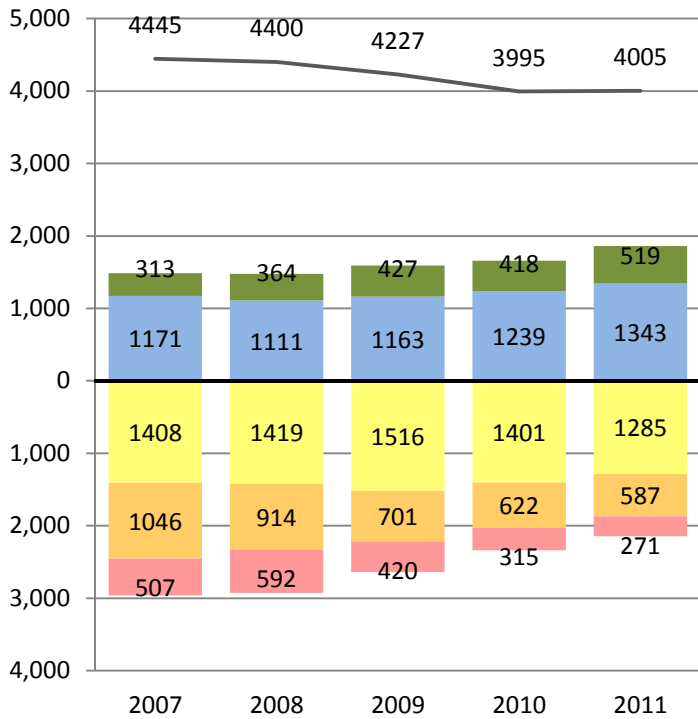

Percent of Students at Each Performance Level

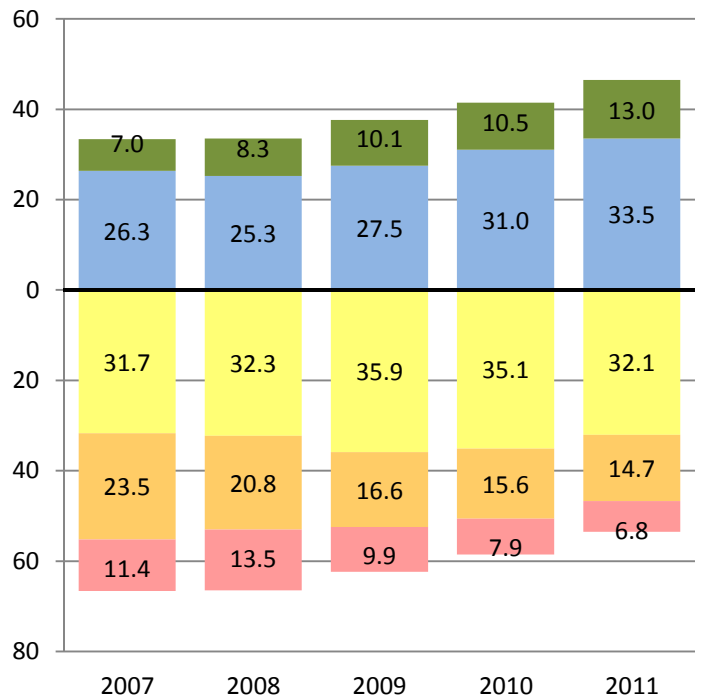

MATHEMATICS

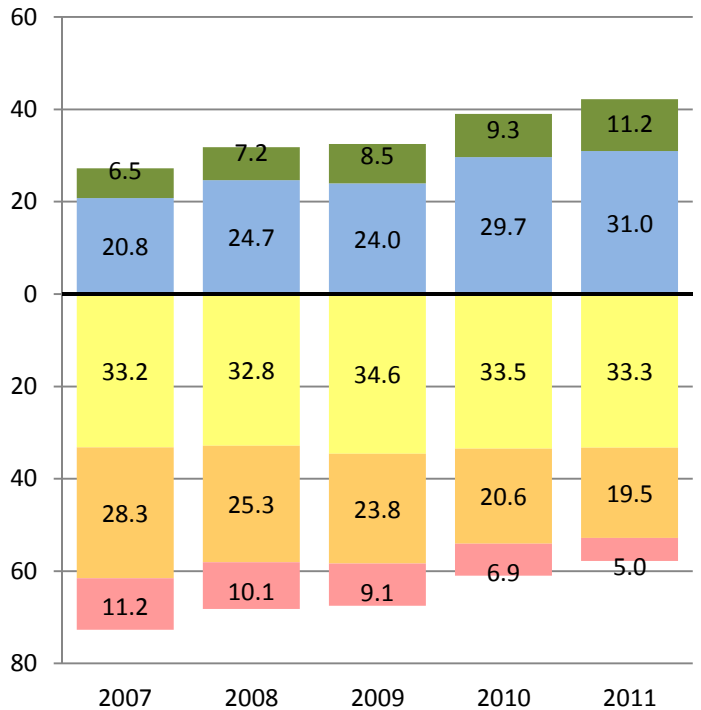
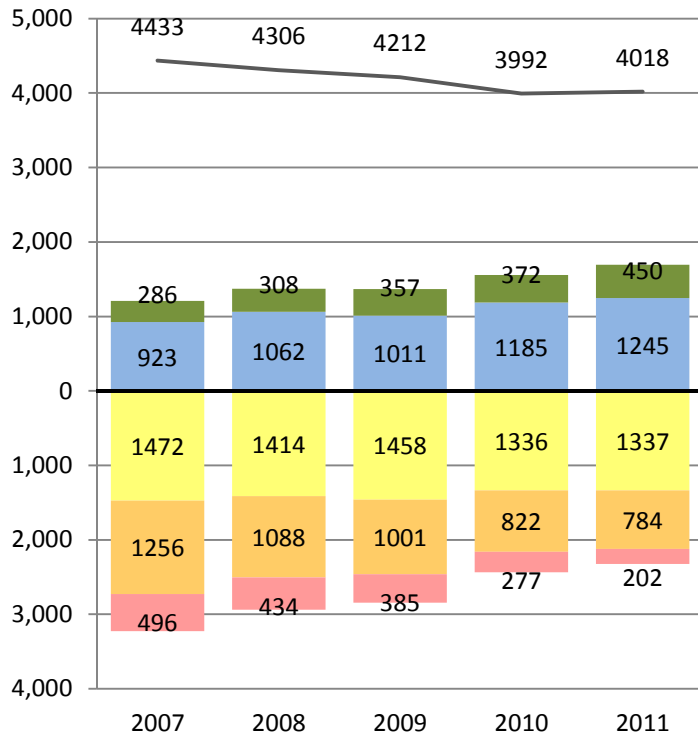

Far Below Basic Below Basic Basic Proficient Advanced

— Total Number of Students Tested



PERFORMANCE CHANGE BY ETHNICITY AND GRADE REPORT

District- Grade 8 - Hispanic
CST 2007-2011

Research and Reporting
Department

ENGLISH LANGUAGE ARTS

Number of Students at Each Performance Level

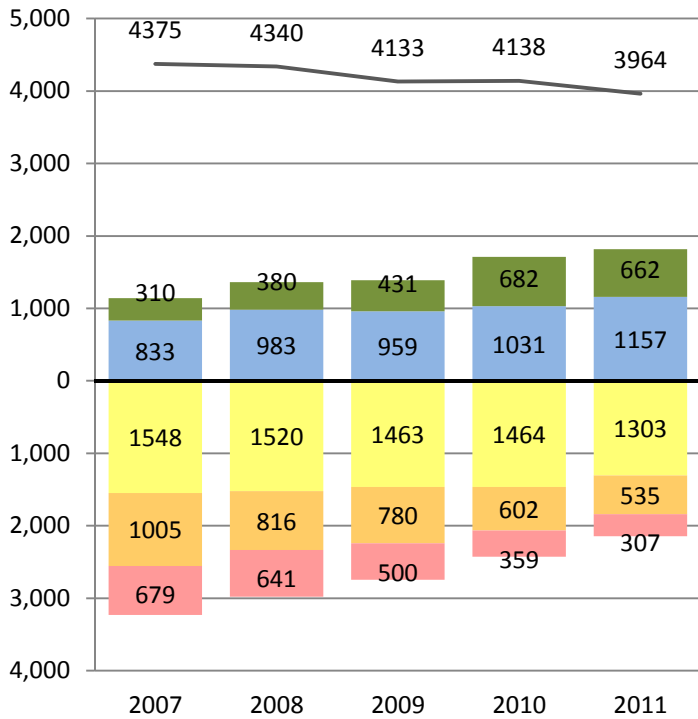

Percent of Students at Each Performance Level

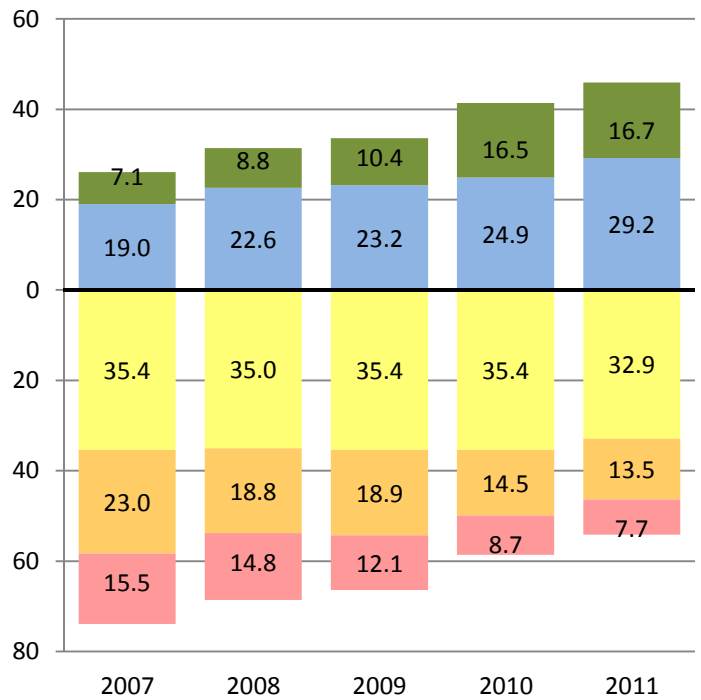

MATHEMATICS

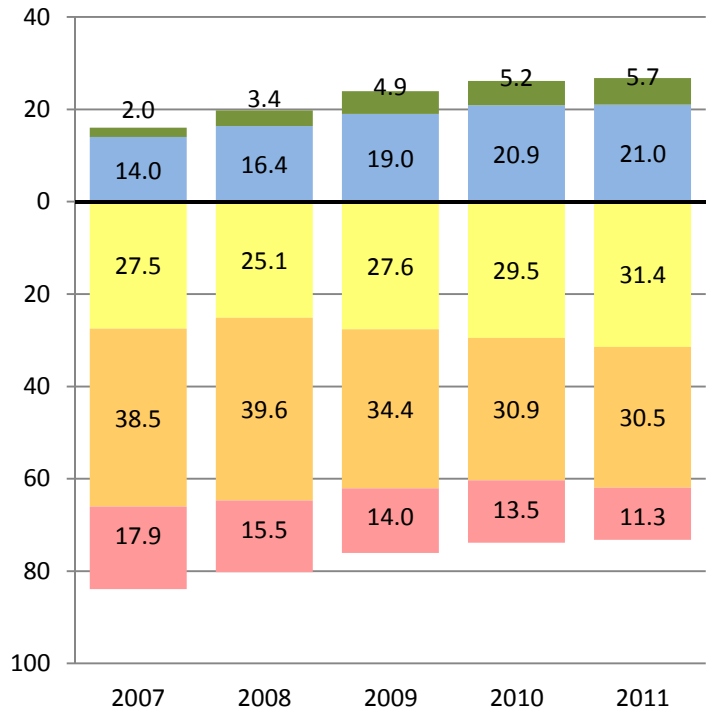
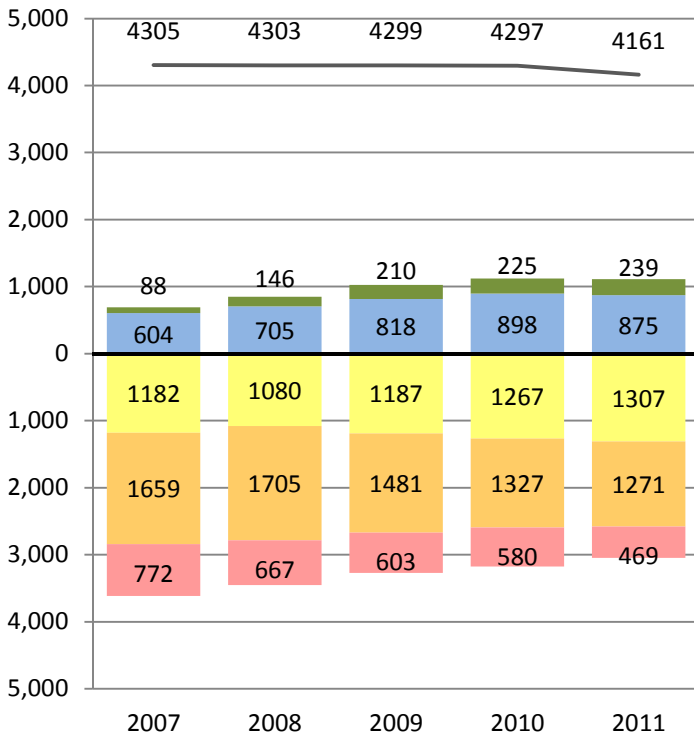

Far Below Basic Below Basic Basic Proficient Advanced

— Total Number of Students Tested



PERFORMANCE CHANGE BY ETHNICITY AND GRADE REPORT

District- Grade 9 - Hispanic
CST 2007-2011

Research and Reporting
Department

ENGLISH LANGUAGE ARTS

Number of Students at Each Performance Level

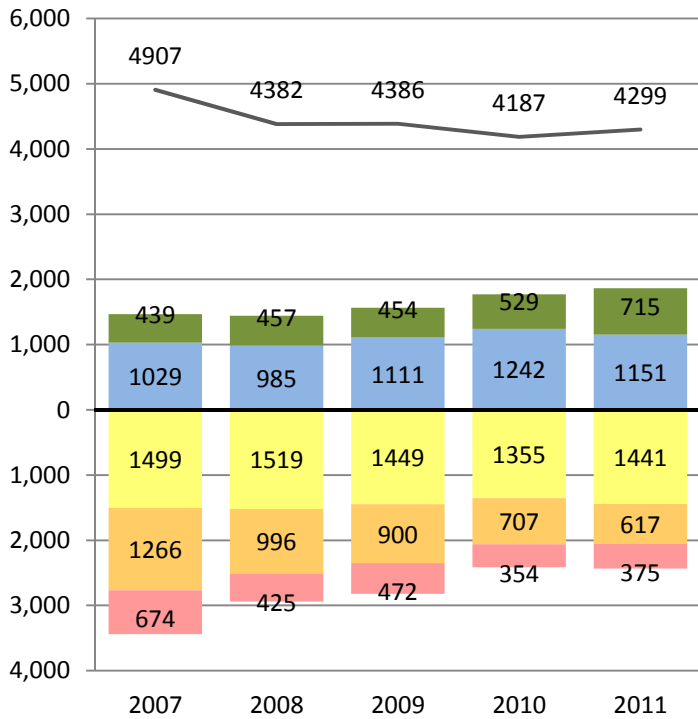

Percent of Students at Each Performance Level

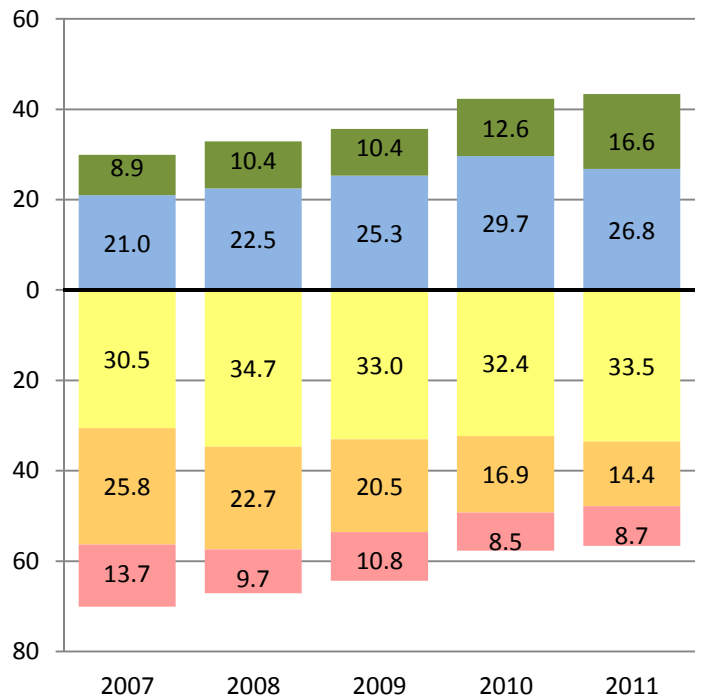

MATHEMATICS

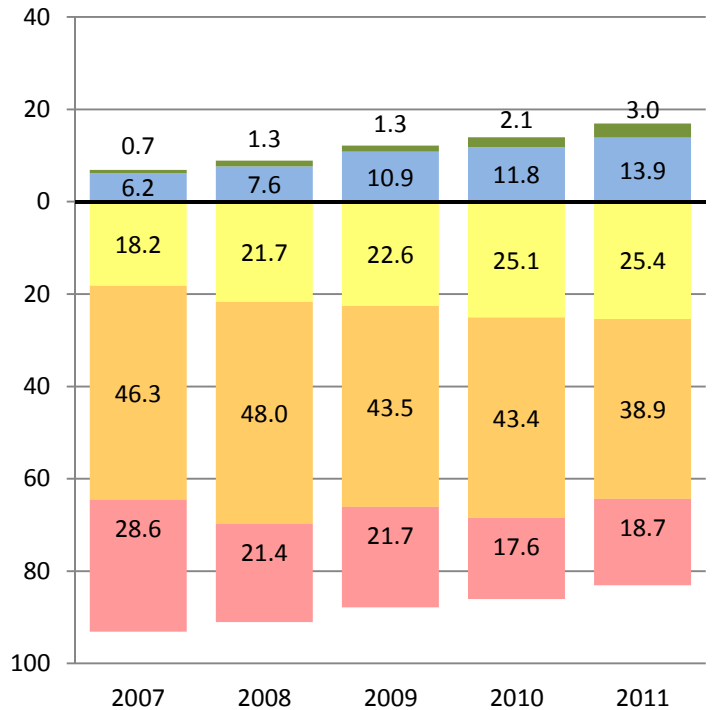
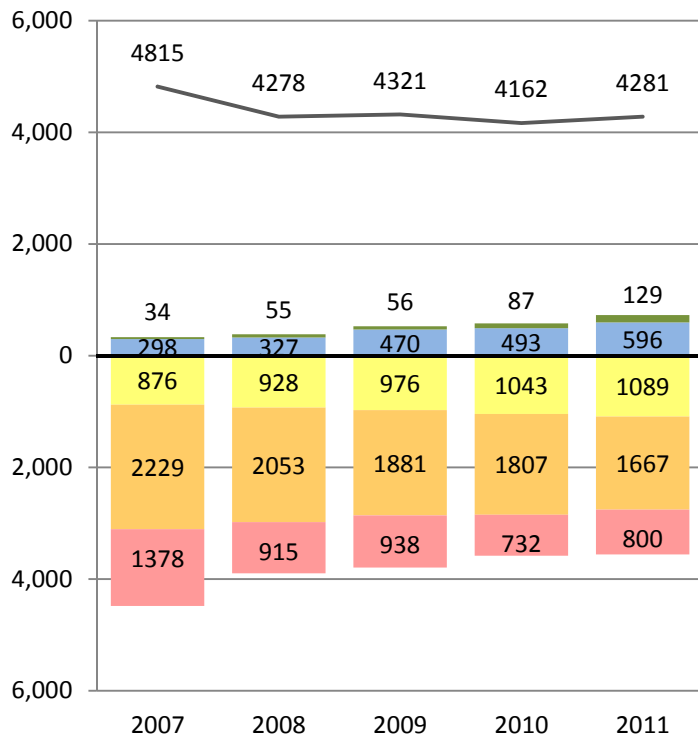

Far Below Basic Below Basic Basic Proficient Advanced

— Total Number of Students Tested



PERFORMANCE CHANGE BY ETHNICITY AND GRADE REPORT

District- Grade 10 - Hispanic
CST 2007-2011

Research and Reporting
Department

ENGLISH LANGUAGE ARTS

Number of Students at Each Performance Level

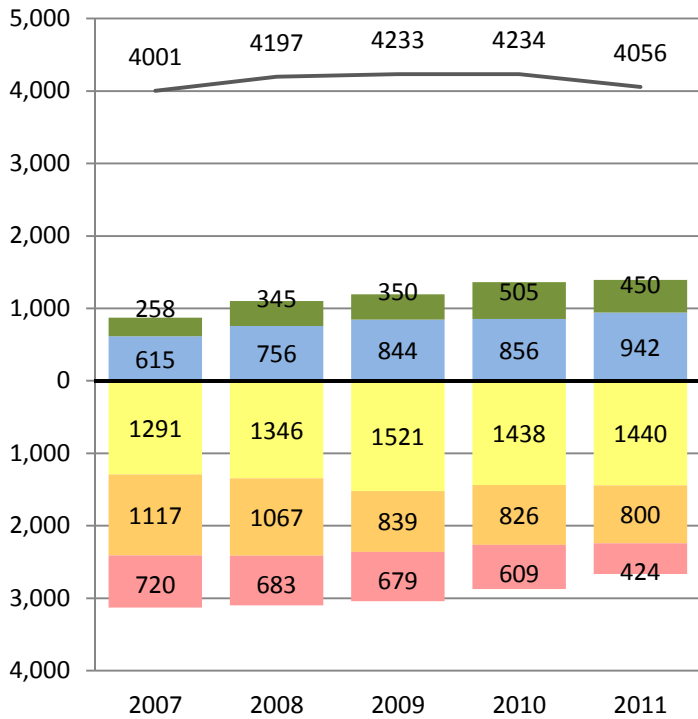

Percent of Students at Each Performance Level

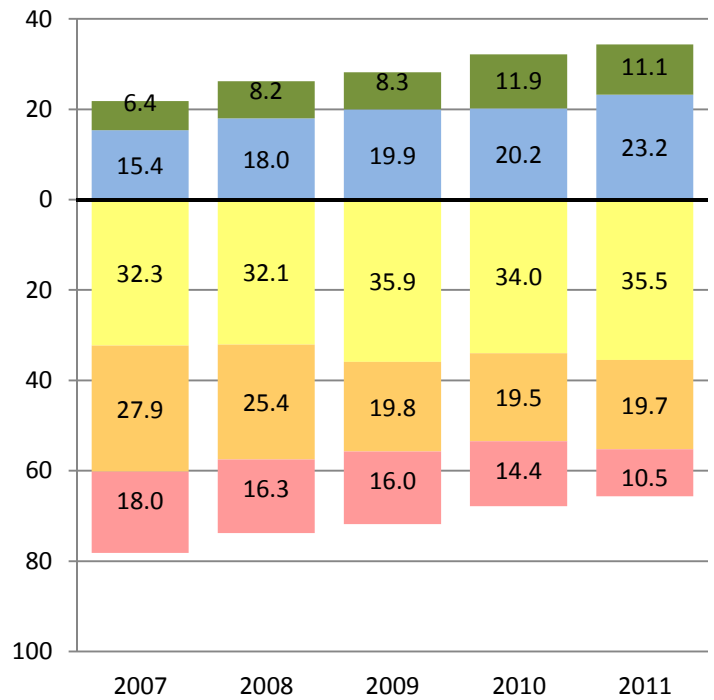

MATHEMATICS

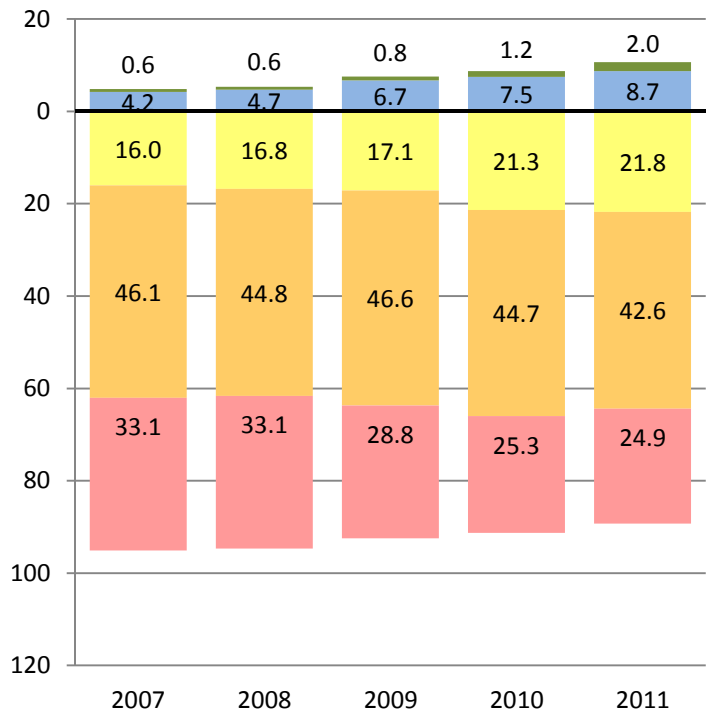
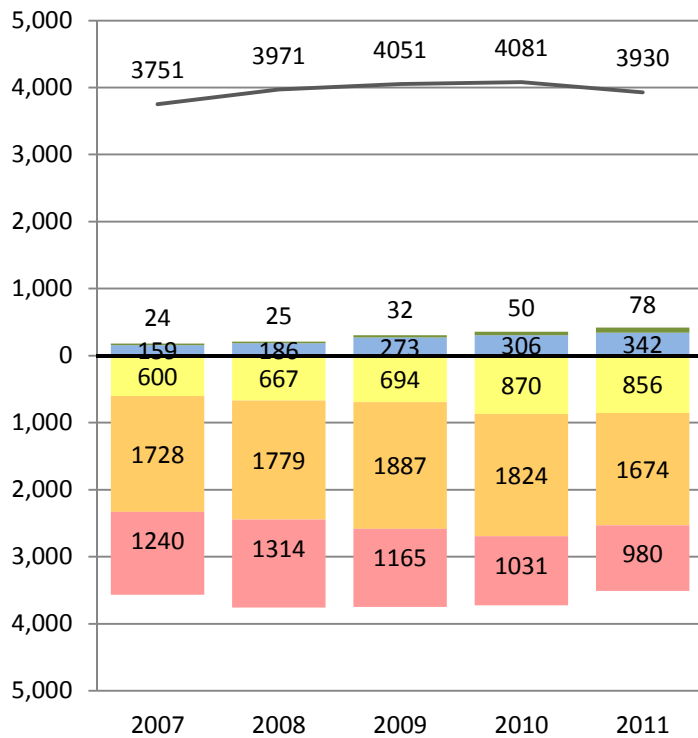

Far Below Basic Below Basic Basic Proficient Advanced

— Total Number of Students Tested



PERFORMANCE CHANGE BY ETHNICITY AND GRADE REPORT

District- Grade 11 - Hispanic
CST 2007-2011

Research and Reporting
Department

ENGLISH LANGUAGE ARTS

Number of Students at Each Performance Level

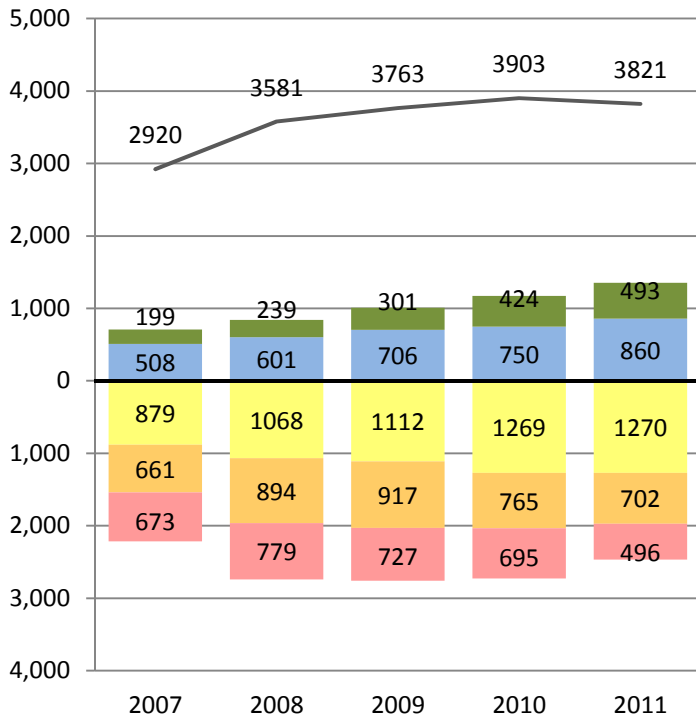

Percent of Students at Each Performance Level

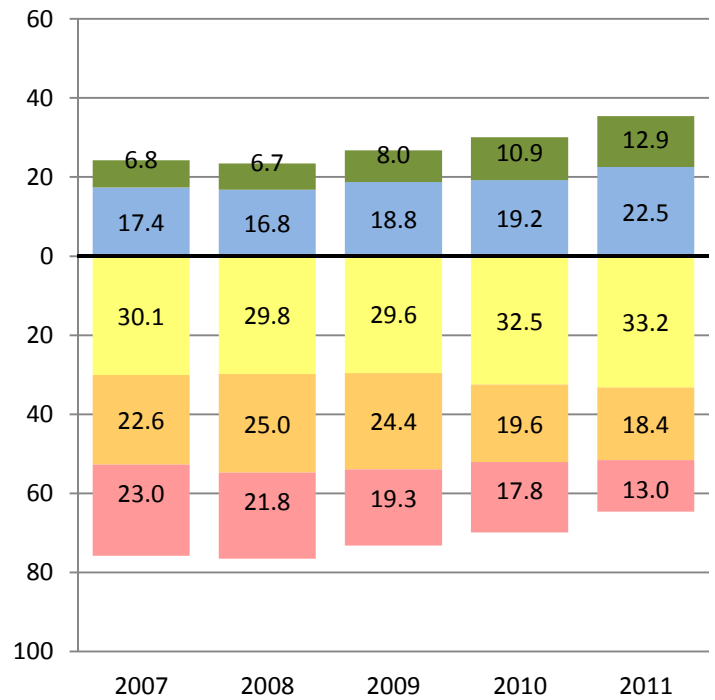

MATHEMATICS

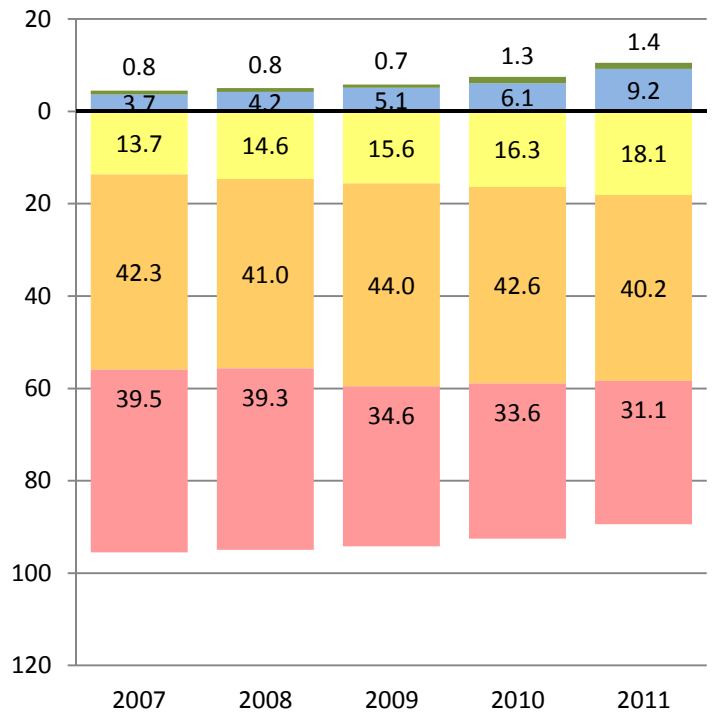
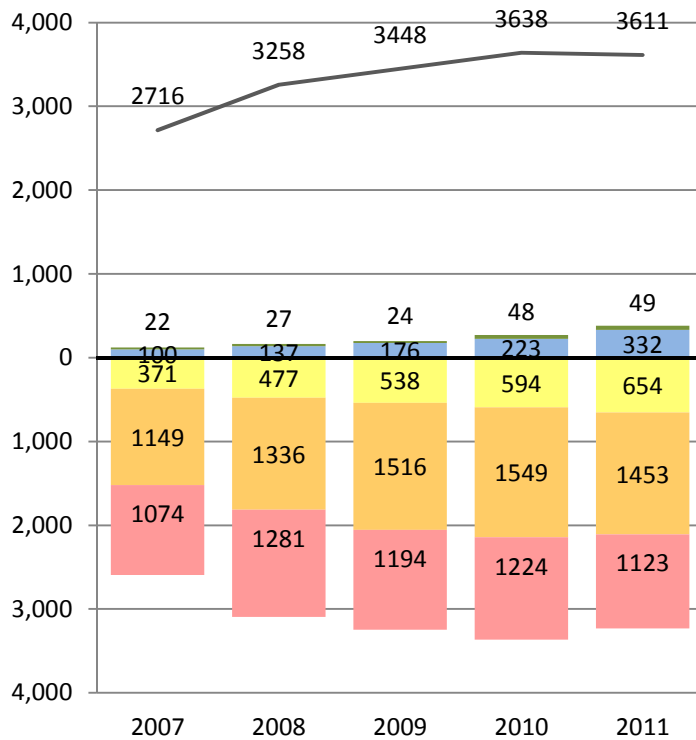

Far Below Basic Below Basic Basic Proficient Advanced

— Total Number of Students Tested



PERFORMANCE CHANGE BY ETHNICITY AND GRADE REPORT

District - All Grades - Indochinese
CST 2007-2011

Research and Reporting
Department

ENGLISH LANGUAGE ARTS

Number of Students at Each Performance Level

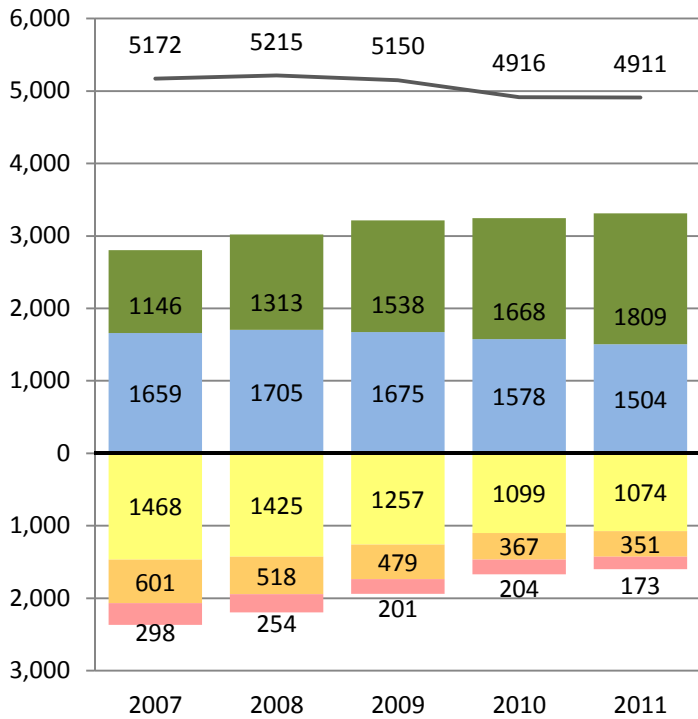

Percent of Students at Each Performance Level

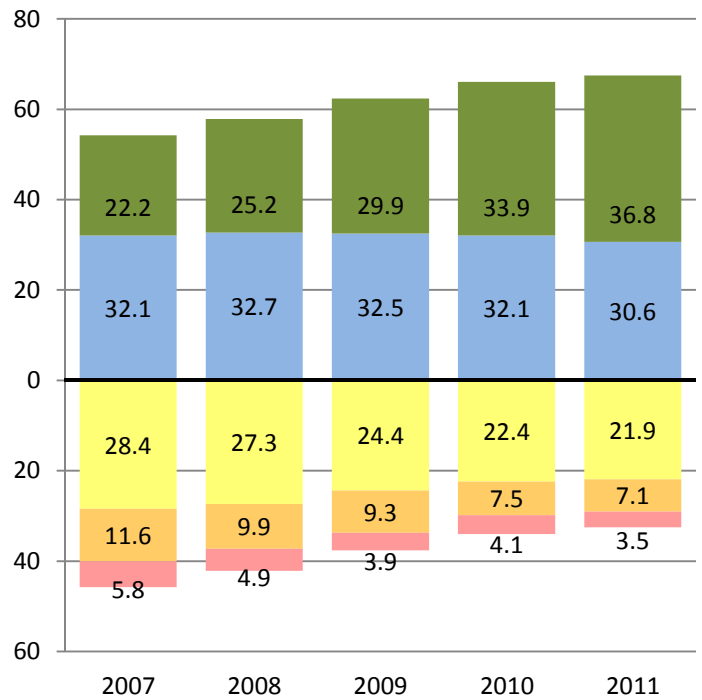

MATHEMATICS

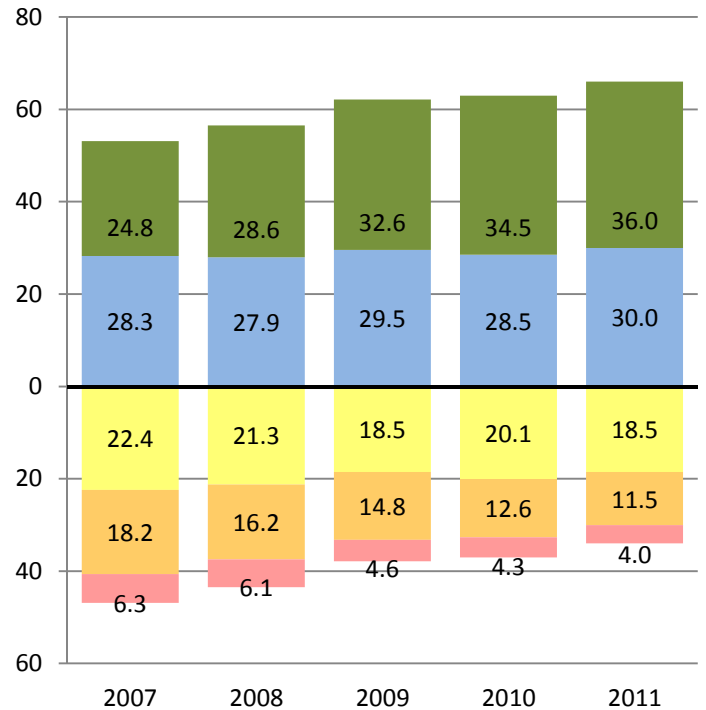
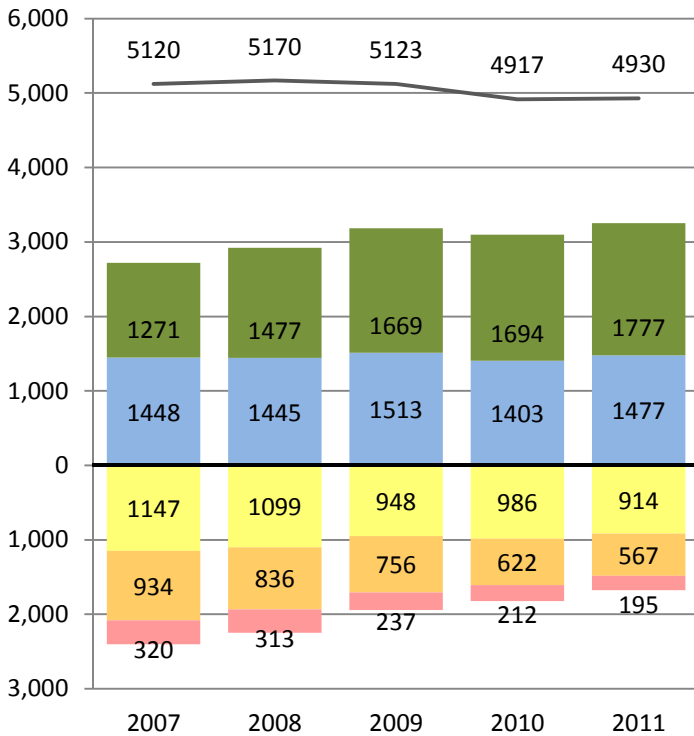

Far Below Basic Below Basic Basic Proficient Advanced

— Total Number of Students Tested



PERFORMANCE CHANGE BY ETHNICITY AND GRADE REPORT

District- Grade 2 - Indochinese
CST 2007-2011

Research and Reporting
Department

ENGLISH LANGUAGE ARTS

Number of Students at Each Performance Level

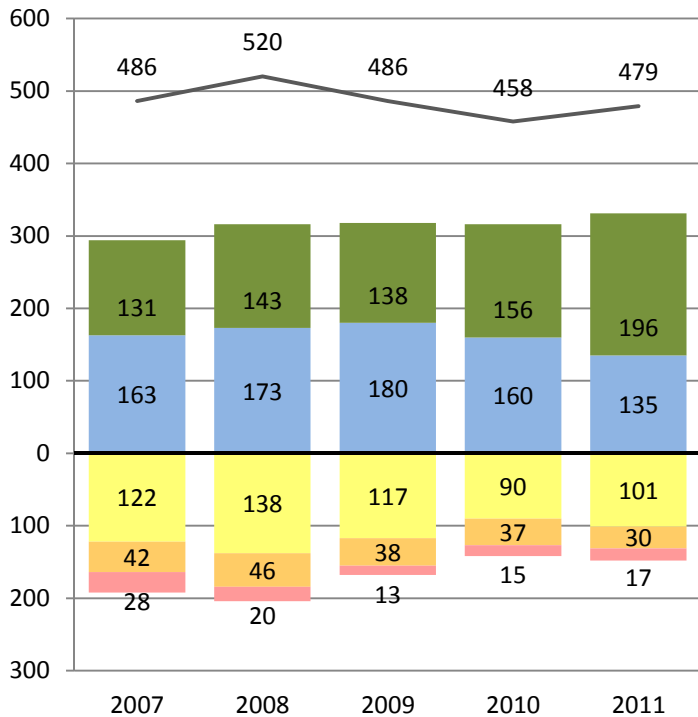

Percent of Students at Each Performance Level

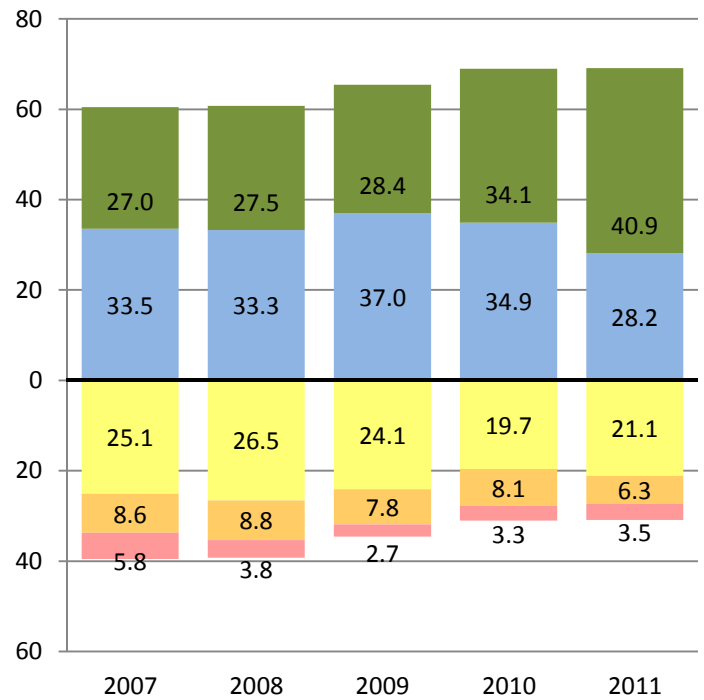

MATHEMATICS

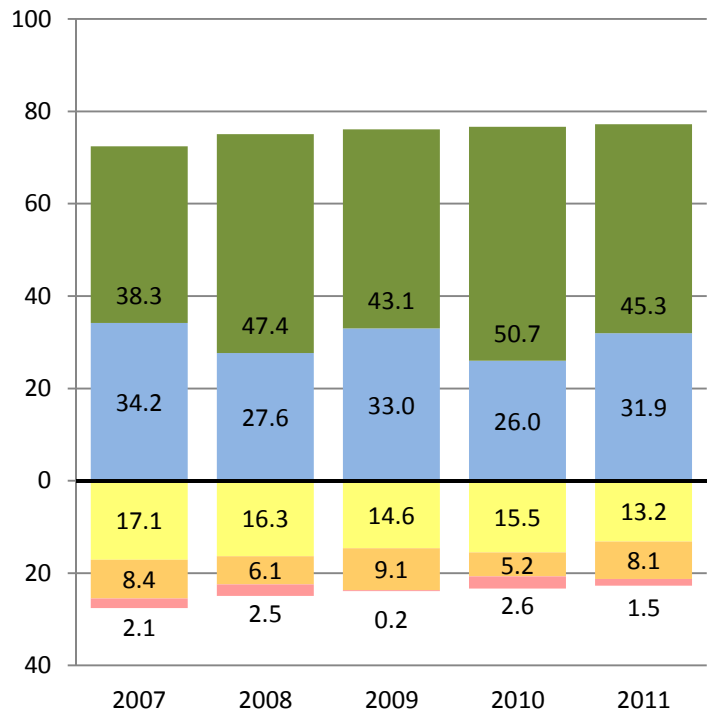
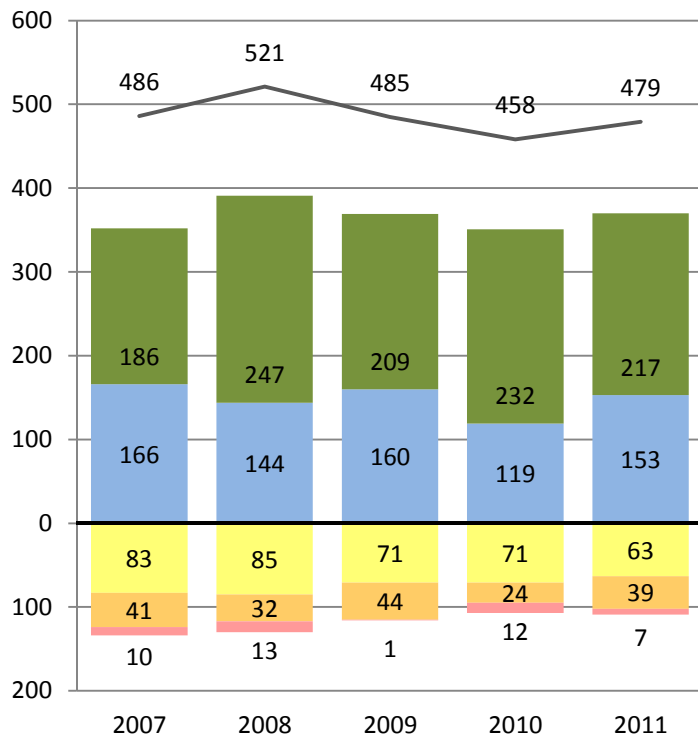

■ Far Below Basic
 ■ Below Basic
 ■ Basic
 ■ Proficient
 ■ Advanced

— Total Number of Students Tested



PERFORMANCE CHANGE BY ETHNICITY AND GRADE REPORT

District- Grade 3 - Indochinese
CST 2007-2011

Research and Reporting
Department

ENGLISH LANGUAGE ARTS

Number of Students at Each Performance Level

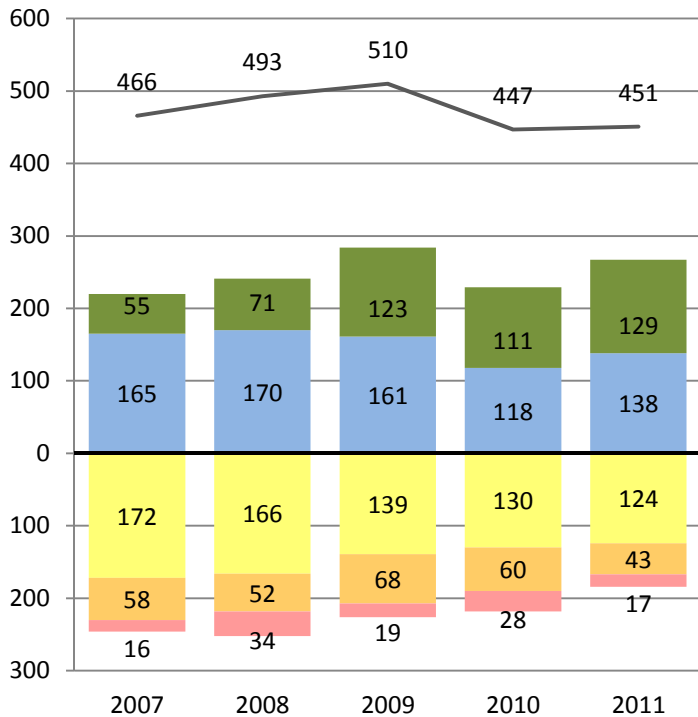

Percent of Students at Each Performance Level

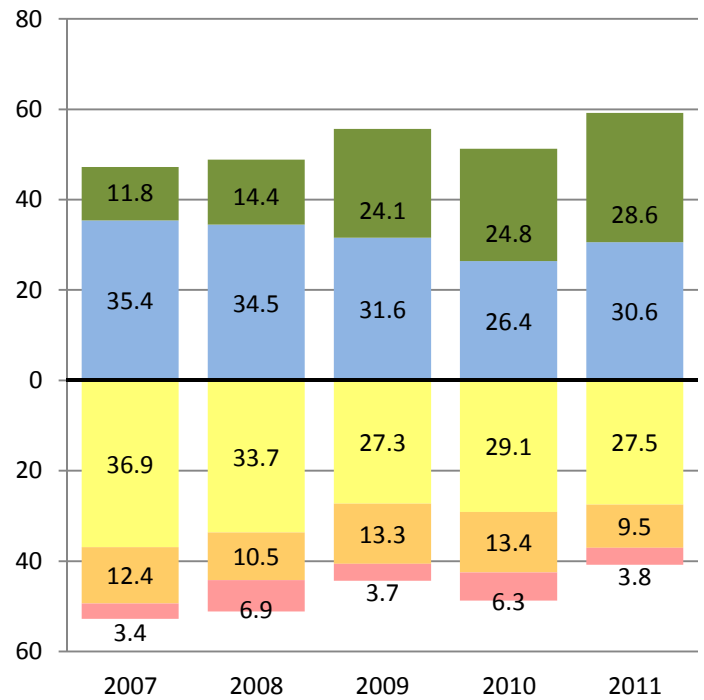

MATHEMATICS

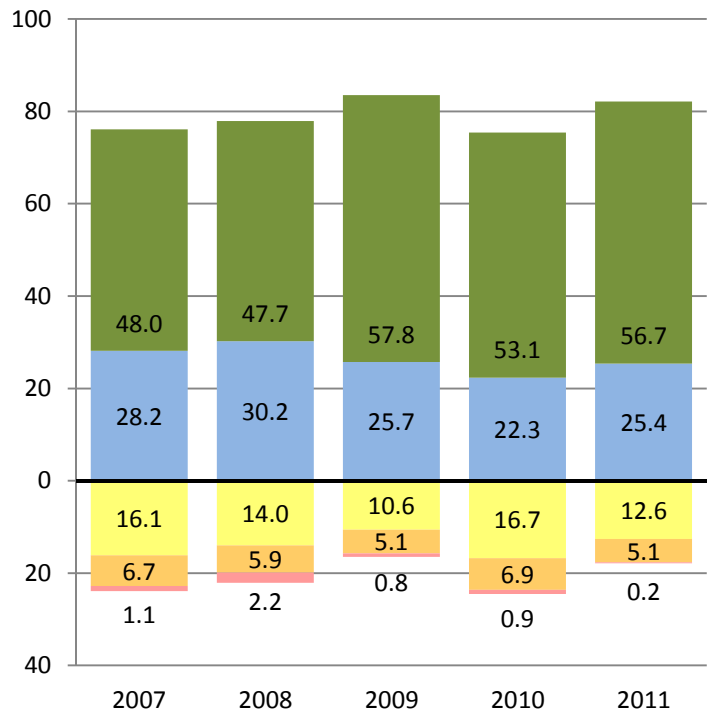
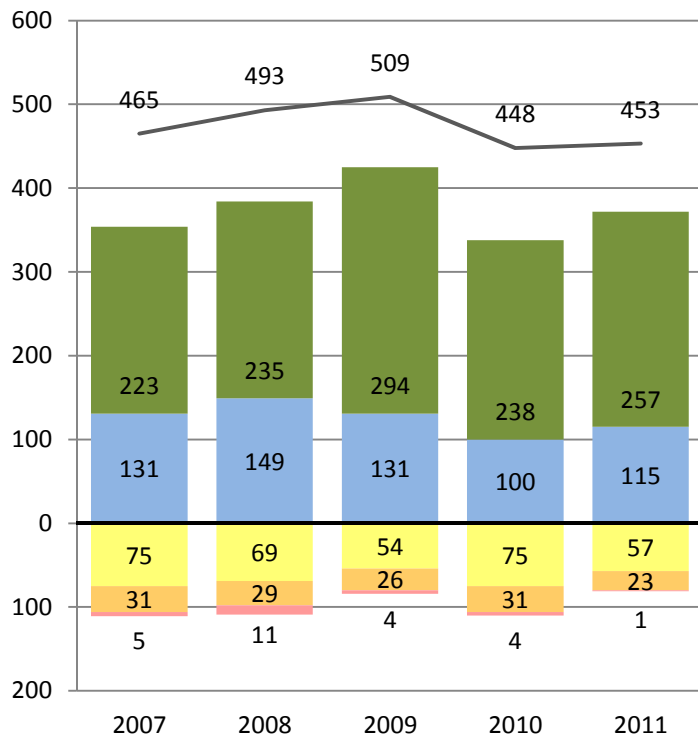

■ Far Below Basic
 ■ Below Basic
 ■ Basic
 ■ Proficient
 ■ Advanced

— Total Number of Students Tested



PERFORMANCE CHANGE BY ETHNICITY AND GRADE REPORT

District- Grade 4 - Indochinese
CST 2007-2011

Research and Reporting
Department

ENGLISH LANGUAGE ARTS

Number of Students at Each Performance Level

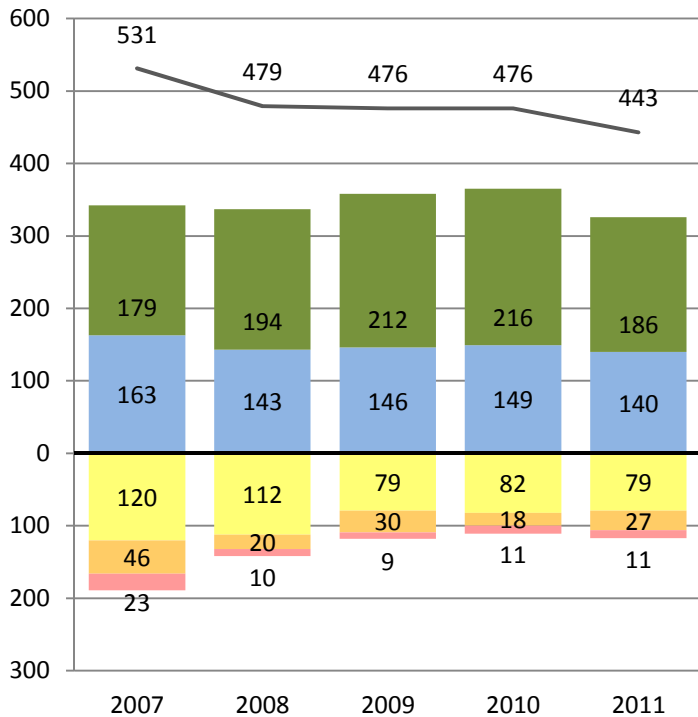

Percent of Students at Each Performance Level

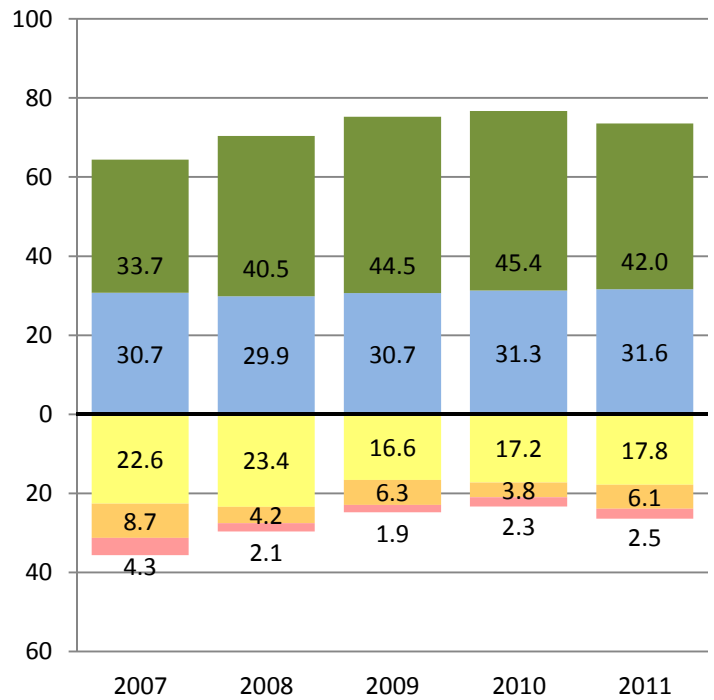

MATHEMATICS

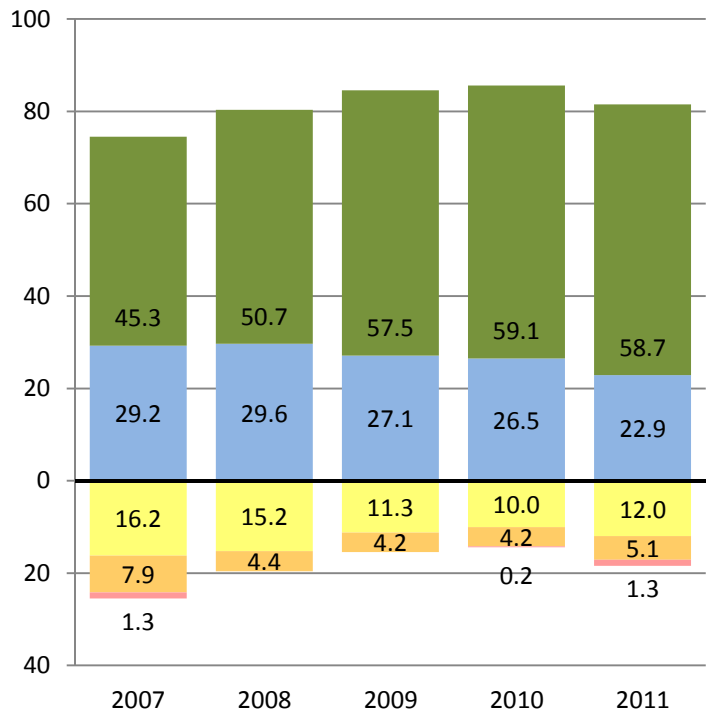
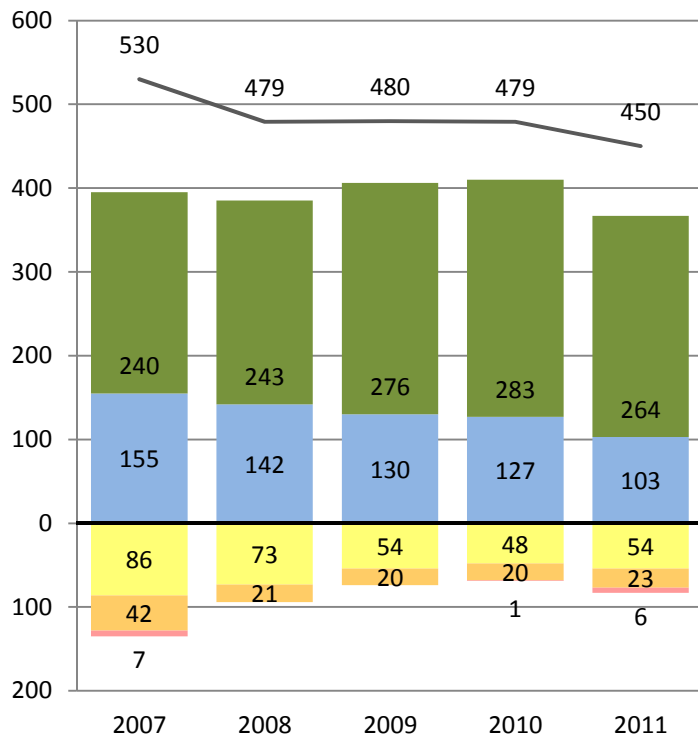

Far Below Basic Below Basic Basic Proficient Advanced

— Total Number of Students Tested



PERFORMANCE CHANGE BY ETHNICITY AND GRADE REPORT

District- Grade 5 - Indochinese
CST 2007-2011

Research and Reporting
Department

ENGLISH LANGUAGE ARTS

Number of Students at Each Performance Level

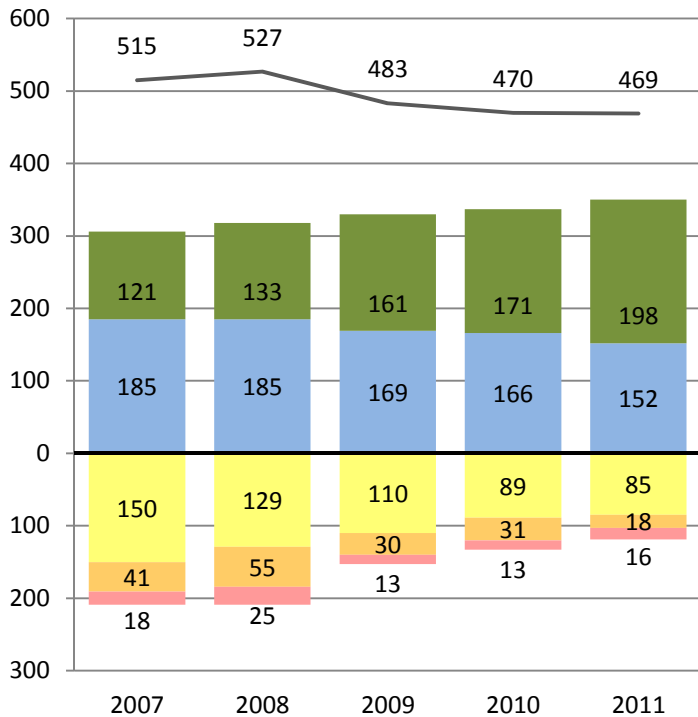

Percent of Students at Each Performance Level

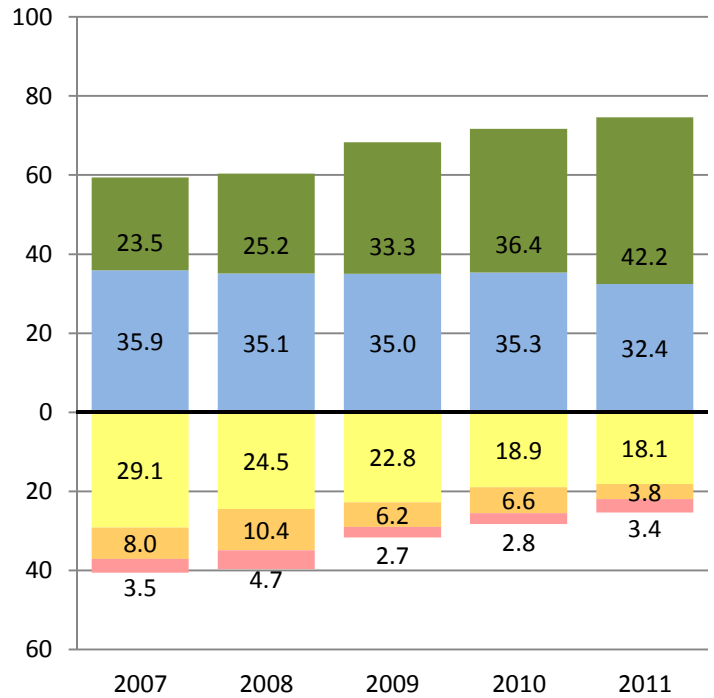

MATHEMATICS

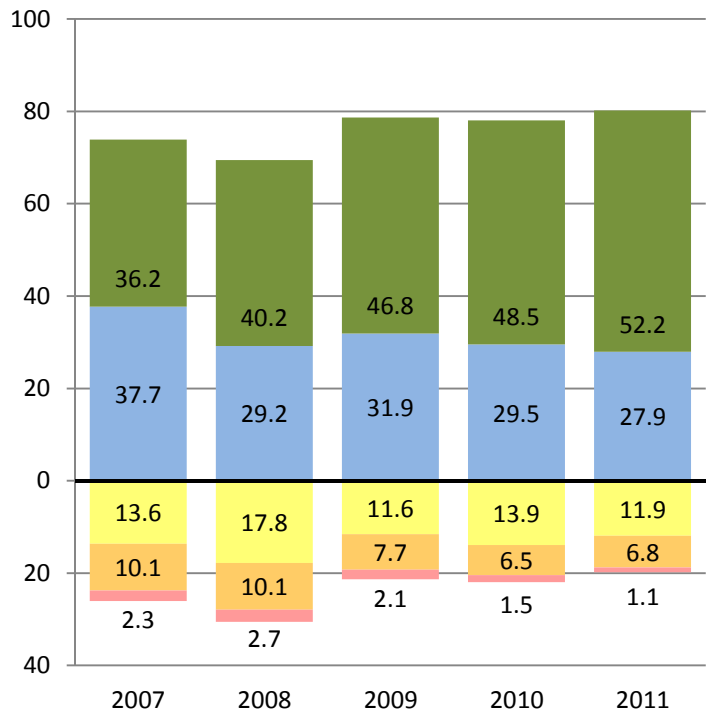
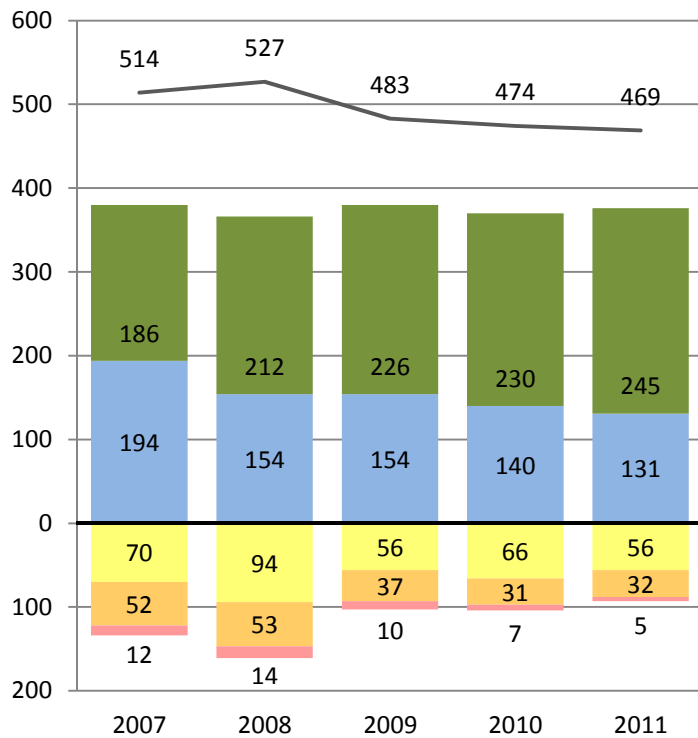

■ Far Below Basic
 ■ Below Basic
 ■ Basic
 ■ Proficient
 ■ Advanced

— Total Number of Students Tested



PERFORMANCE CHANGE BY ETHNICITY AND GRADE REPORT

District- Grade 6 - Indochinese
CST 2007-2011

Research and Reporting
Department

ENGLISH LANGUAGE ARTS

Number of Students at Each Performance Level

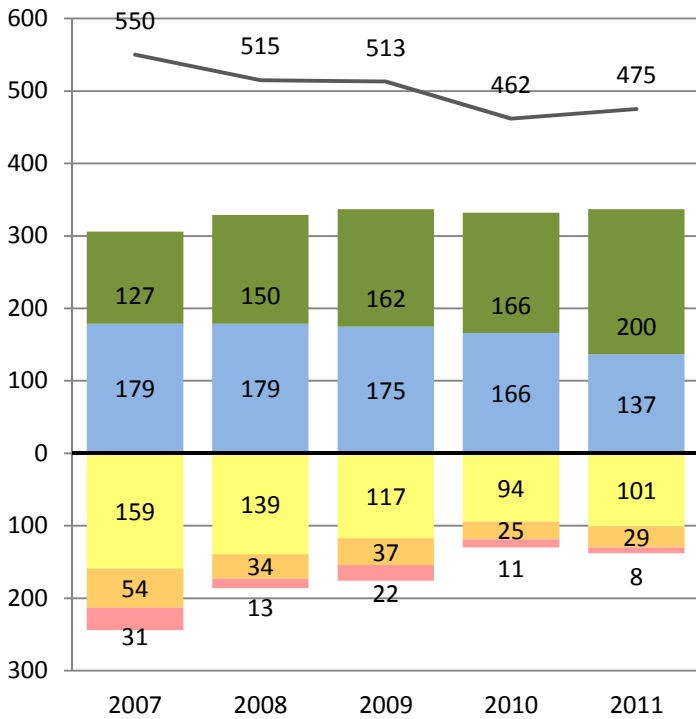

Percent of Students at Each Performance Level

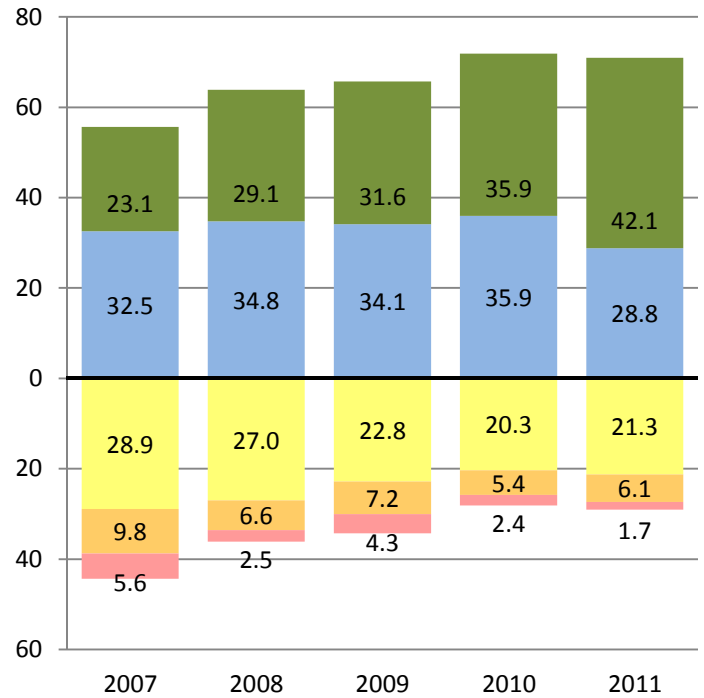

MATHEMATICS

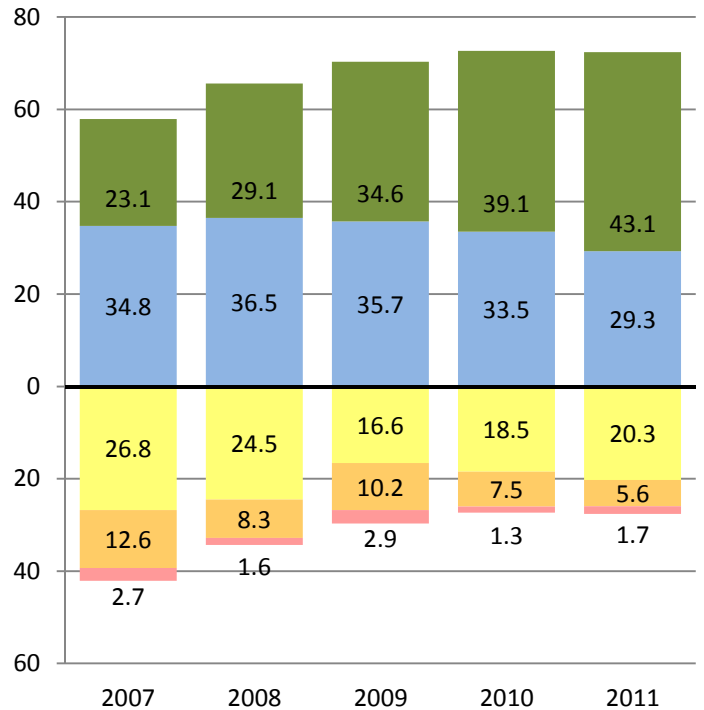
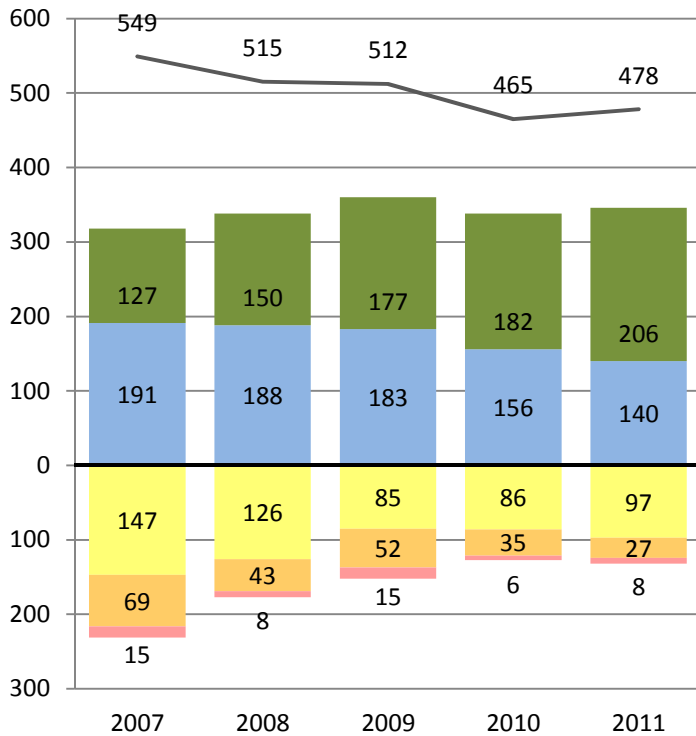

Far Below Basic Below Basic Basic Proficient Advanced

— Total Number of Students Tested



PERFORMANCE CHANGE BY ETHNICITY AND GRADE REPORT

District- Grade 7 - Indochinese
CST 2007-2011

Research and Reporting
Department

ENGLISH LANGUAGE ARTS

Number of Students at Each Performance Level

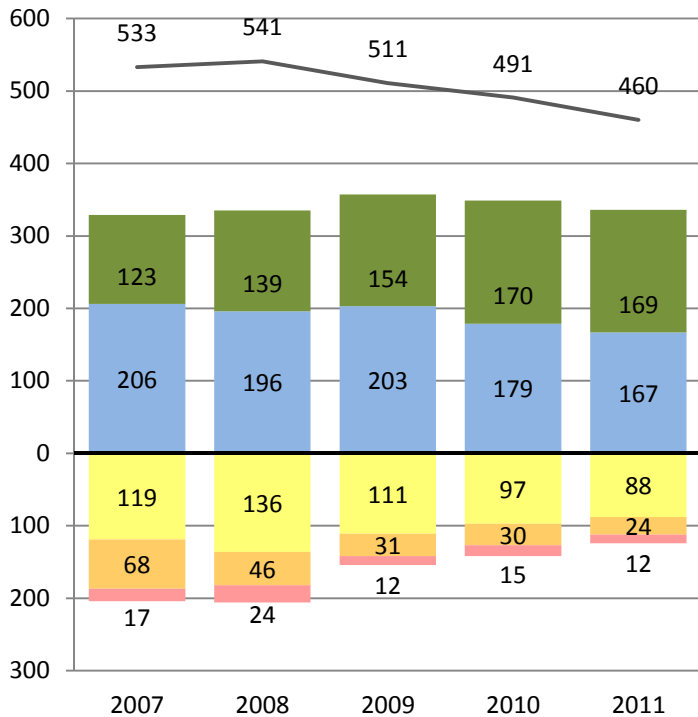

Percent of Students at Each Performance Level

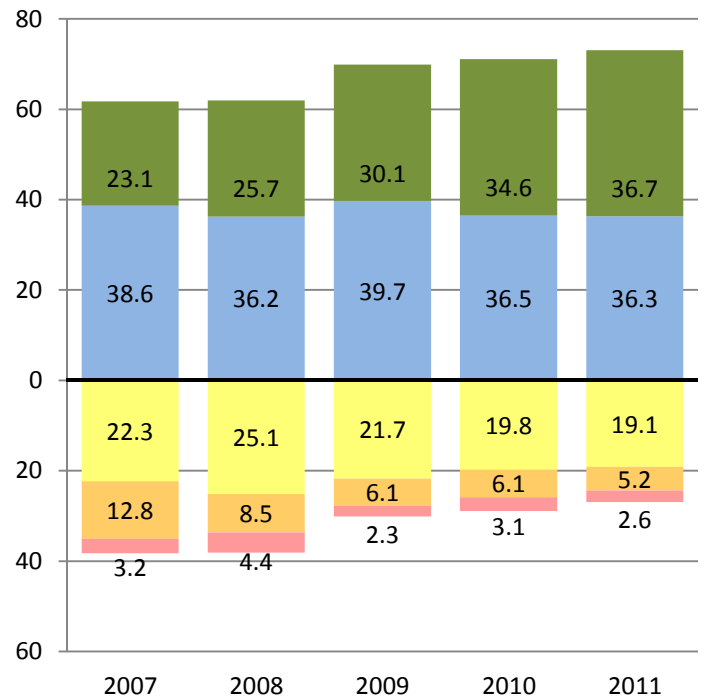

MATHEMATICS

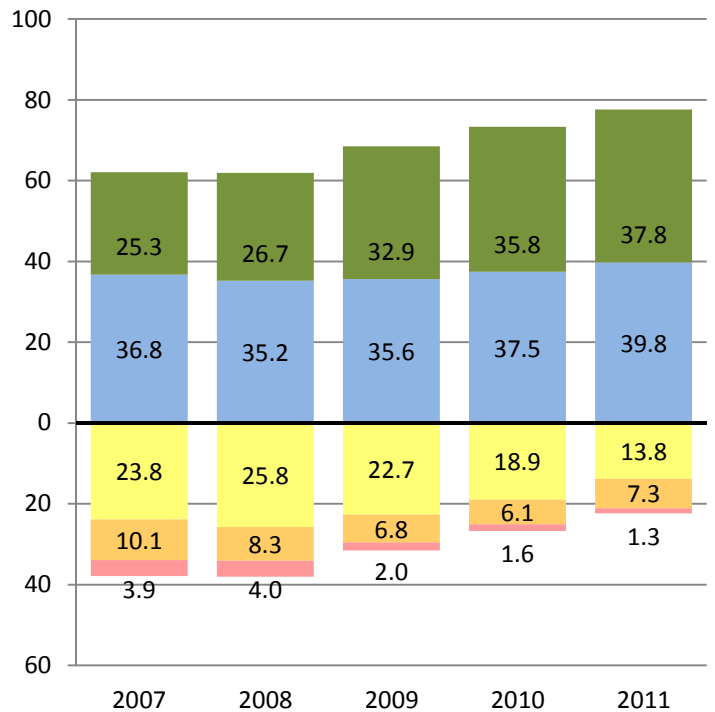
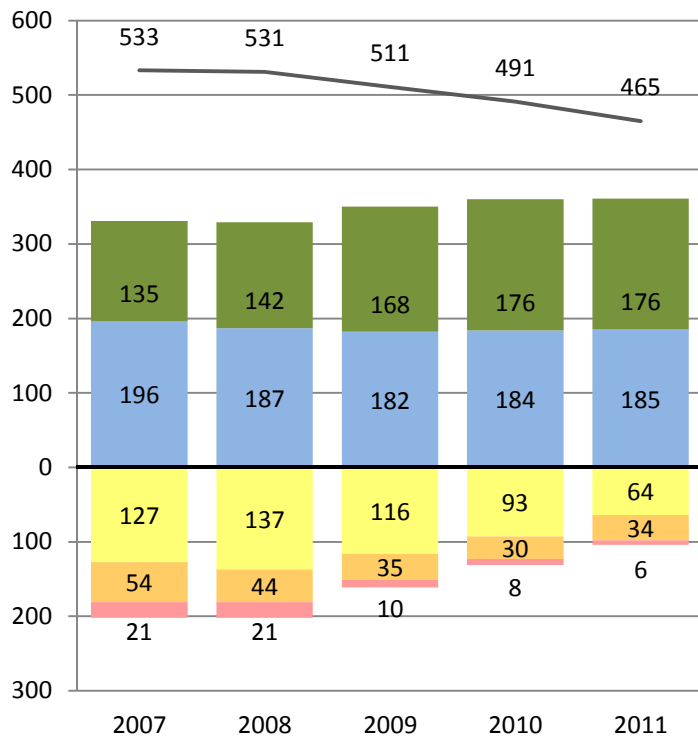

■ Far Below Basic
 ■ Below Basic
 ■ Basic
 ■ Proficient
 ■ Advanced

— Total Number of Students Tested



PERFORMANCE CHANGE BY ETHNICITY AND GRADE REPORT

District- Grade 8 - Indochinese
CST 2007-2011

Research and Reporting
Department

ENGLISH LANGUAGE ARTS

Number of Students at Each Performance Level

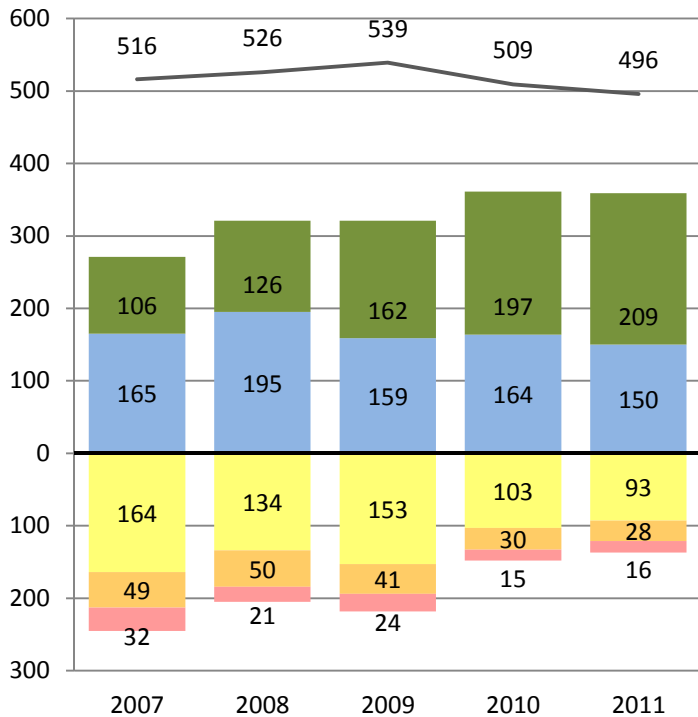

Percent of Students at Each Performance Level

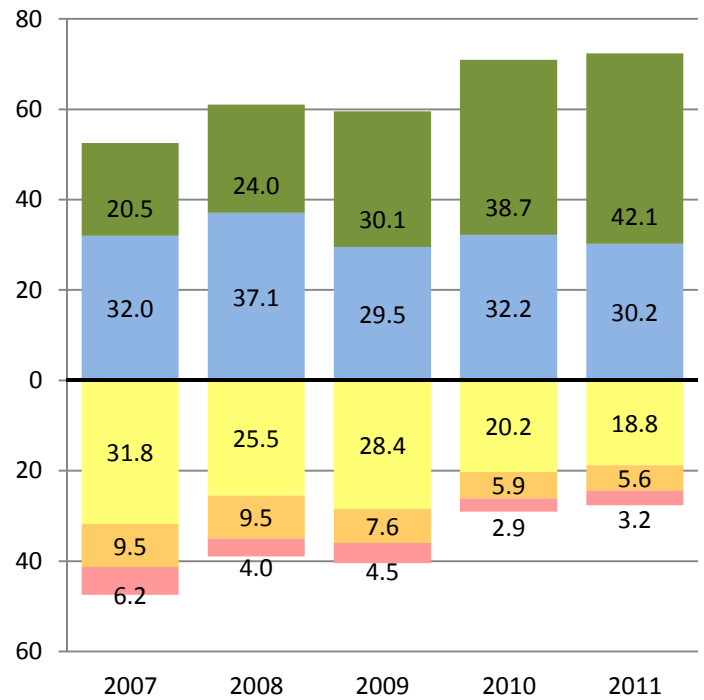

MATHEMATICS

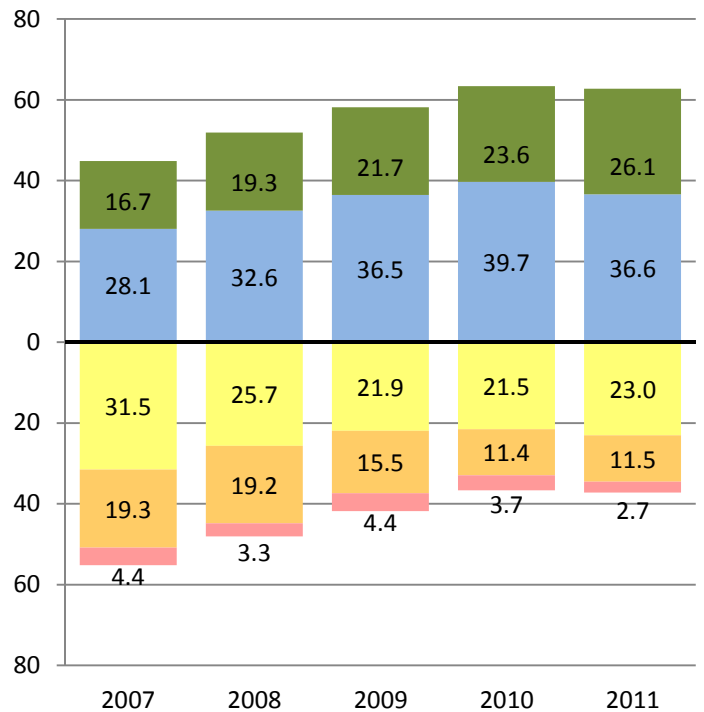
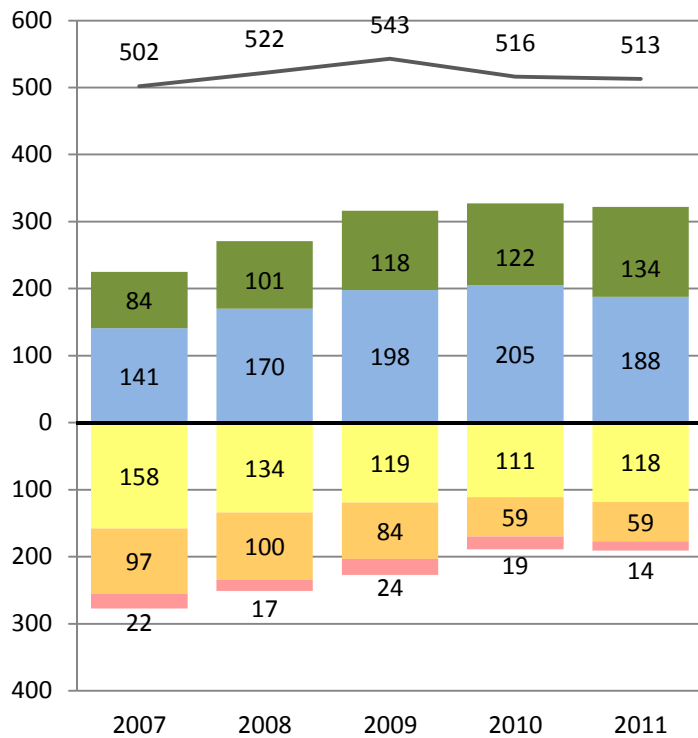

■ Far Below Basic
 ■ Below Basic
 ■ Basic
 ■ Proficient
 ■ Advanced

— Total Number of Students Tested



PERFORMANCE CHANGE BY ETHNICITY AND GRADE REPORT

District- Grade 9 - Indochinese
CST 2007-2011

Research and Reporting
Department

ENGLISH LANGUAGE ARTS

Number of Students at Each Performance Level



Percent of Students at Each Performance Level

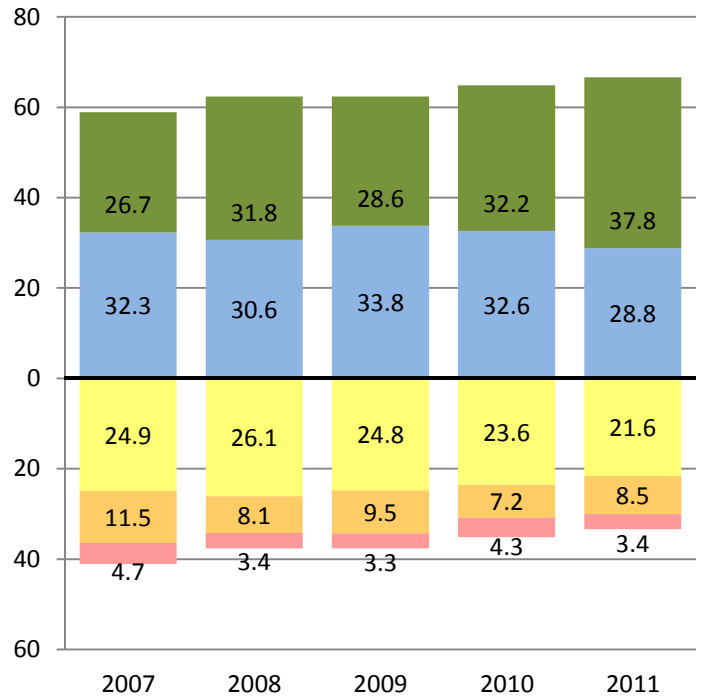

MATHEMATICS

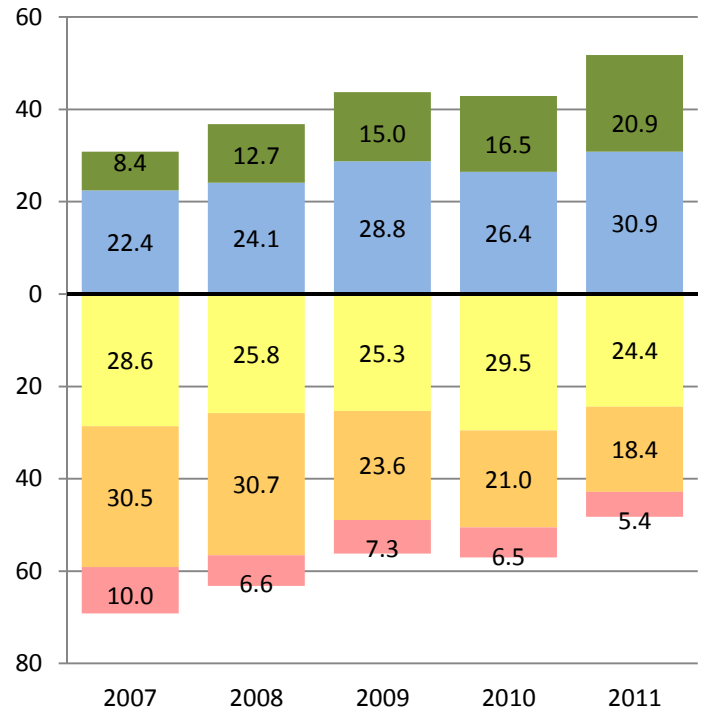
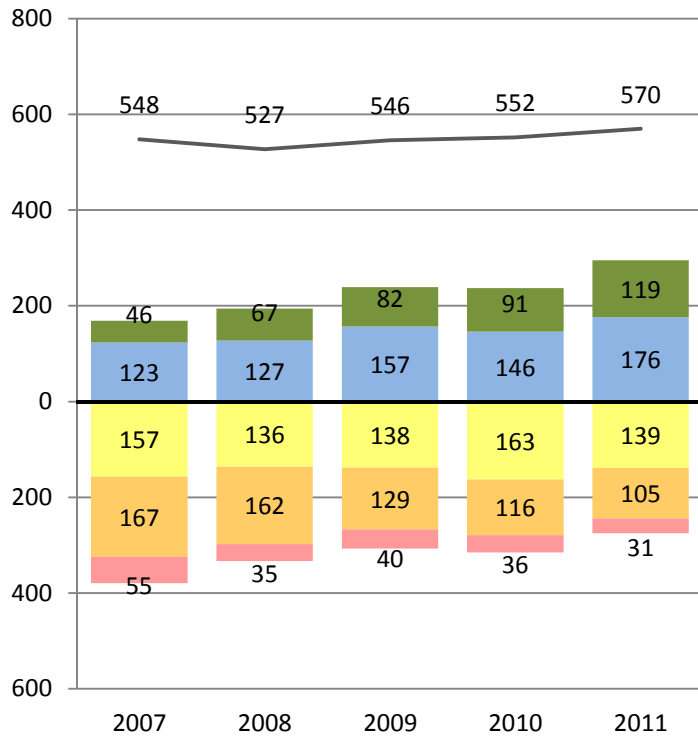

Far Below Basic Below Basic Basic Proficient Advanced

— Total Number of Students Tested



PERFORMANCE CHANGE BY ETHNICITY AND GRADE REPORT

District- Grade 10 - Indochinese
CST 2007-2011

Research and Reporting
Department

ENGLISH LANGUAGE ARTS

Number of Students at Each Performance Level

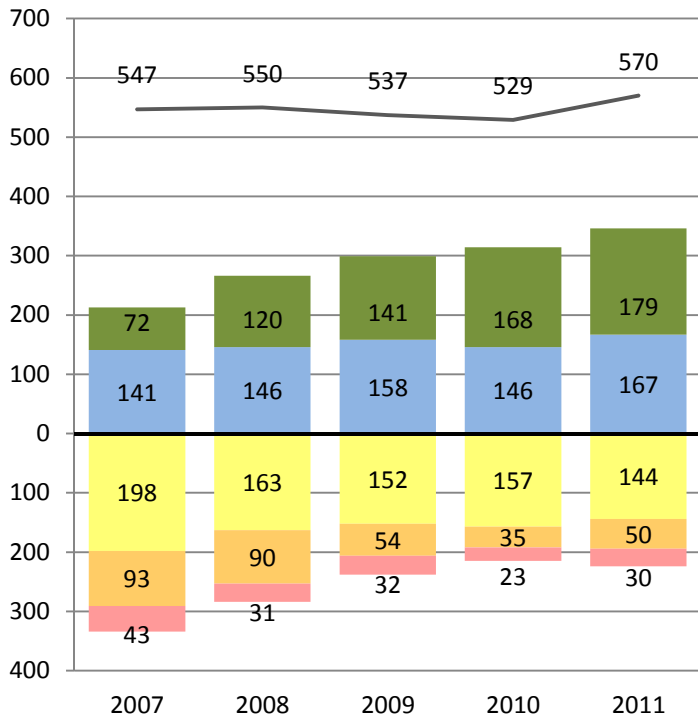

Percent of Students at Each Performance Level

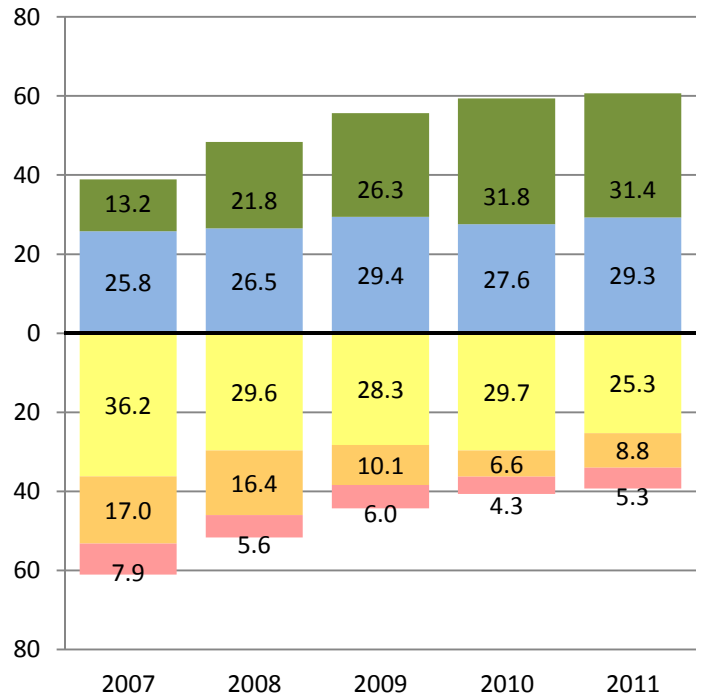

MATHEMATICS

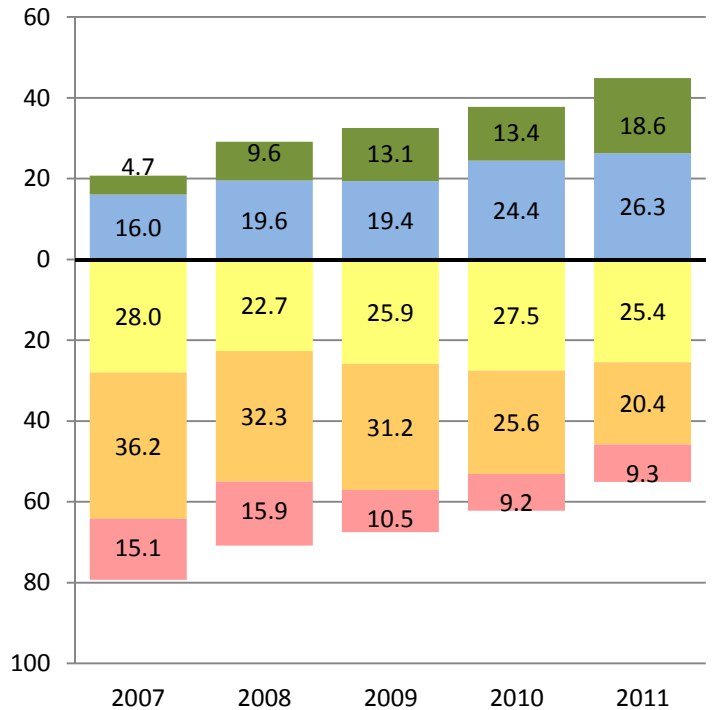
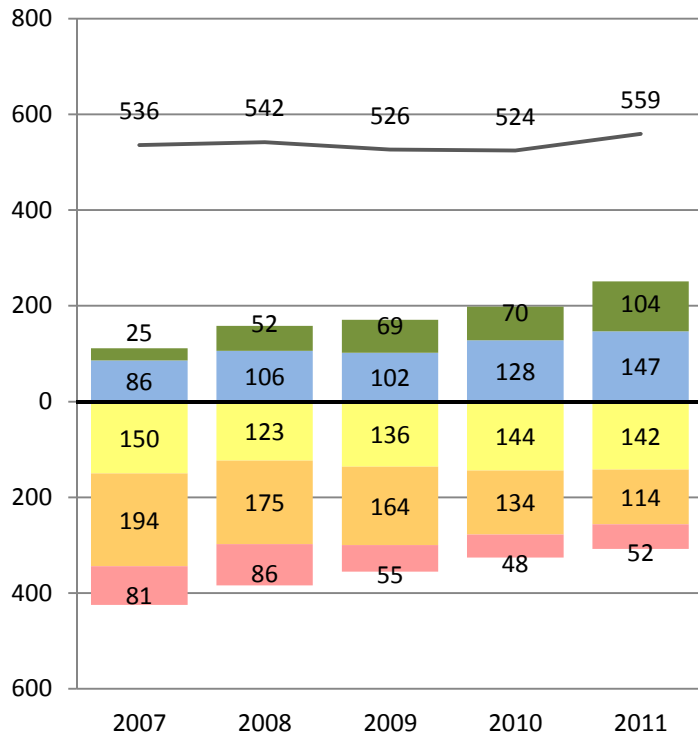

Far Below Basic Below Basic Basic Proficient Advanced

— Total Number of Students Tested



PERFORMANCE CHANGE BY ETHNICITY AND GRADE REPORT

District- Grade 11 - Indochinese
CST 2007-2011

Research and Reporting
Department

ENGLISH LANGUAGE ARTS

Number of Students at Each Performance Level

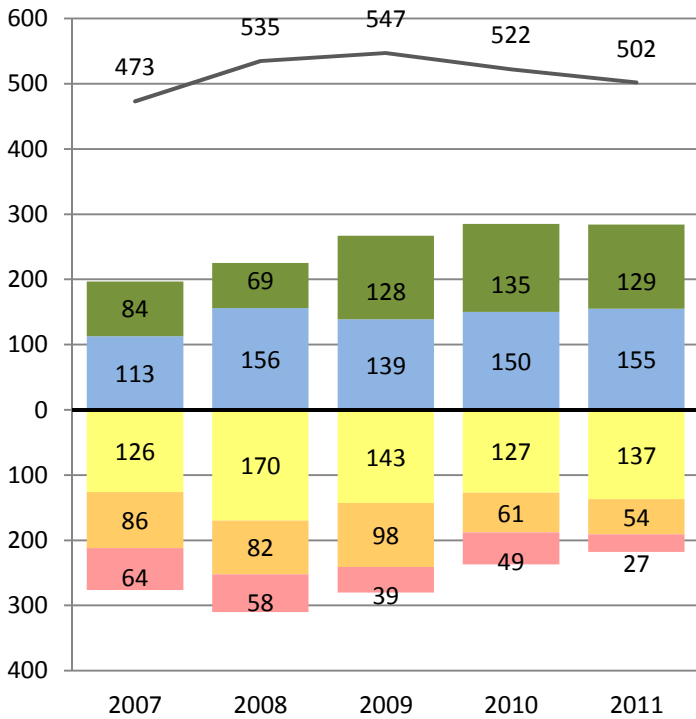

Percent of Students at Each Performance Level

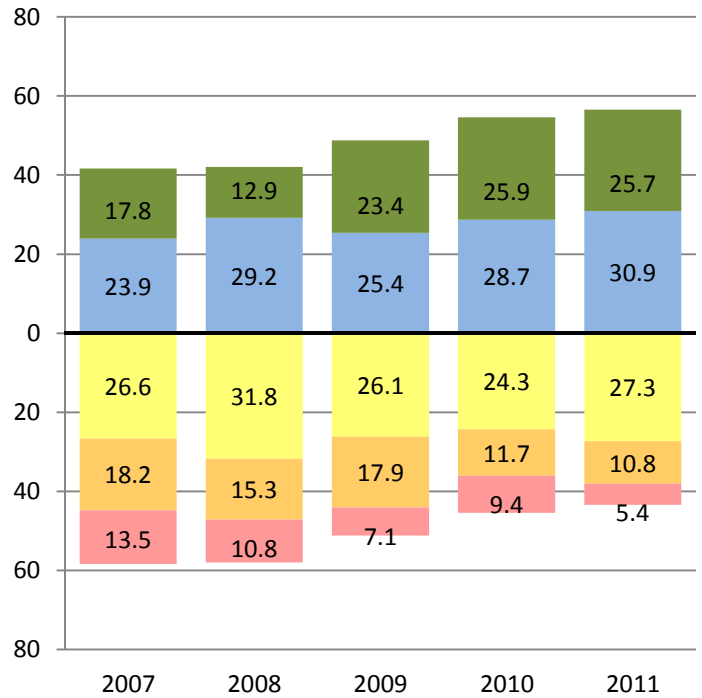

MATHEMATICS

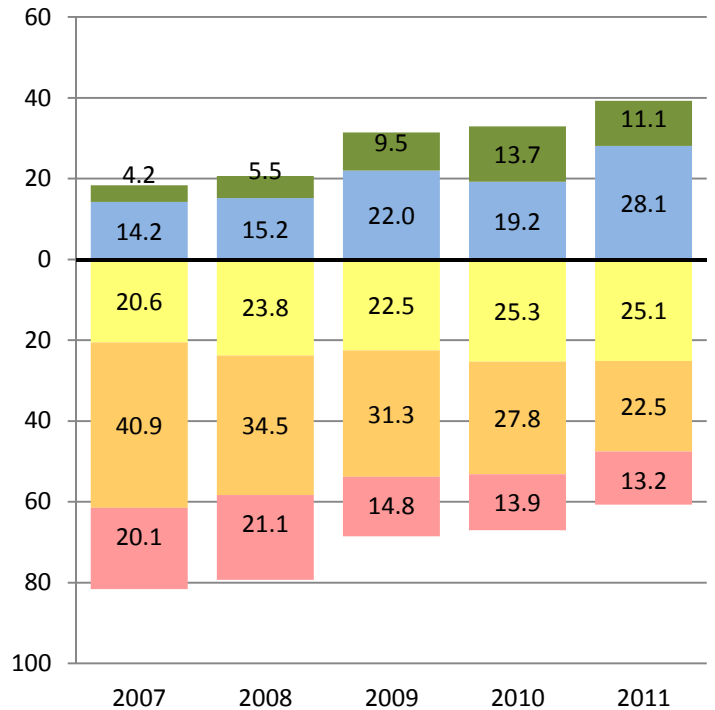
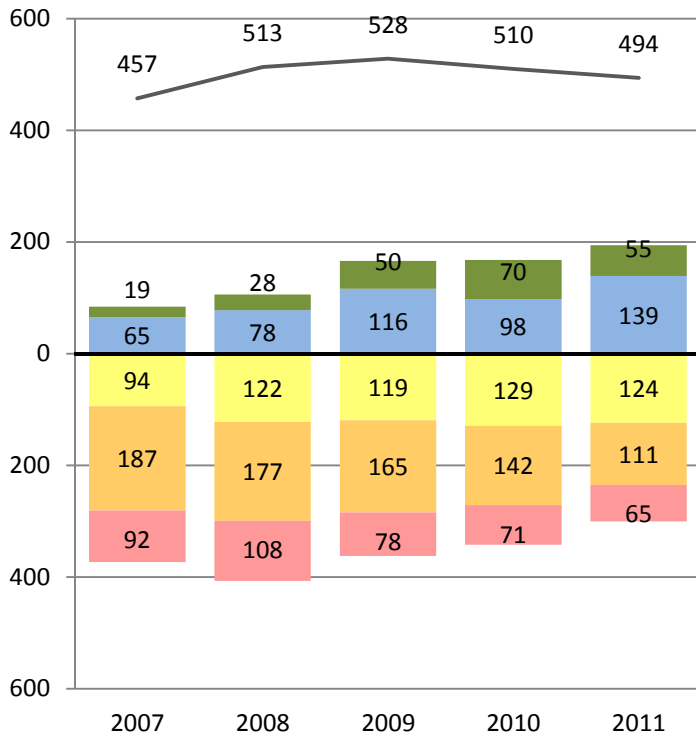

■ Far Below Basic
 ■ Below Basic
 ■ Basic
 ■ Proficient
 ■ Advanced

— Total Number of Students Tested



PERFORMANCE CHANGE BY ETHNICITY AND GRADE REPORT

District - All Grades - Native American
CST 2007-2011

Research and Reporting
Department

ENGLISH LANGUAGE ARTS

Number of Students at Each Performance Level

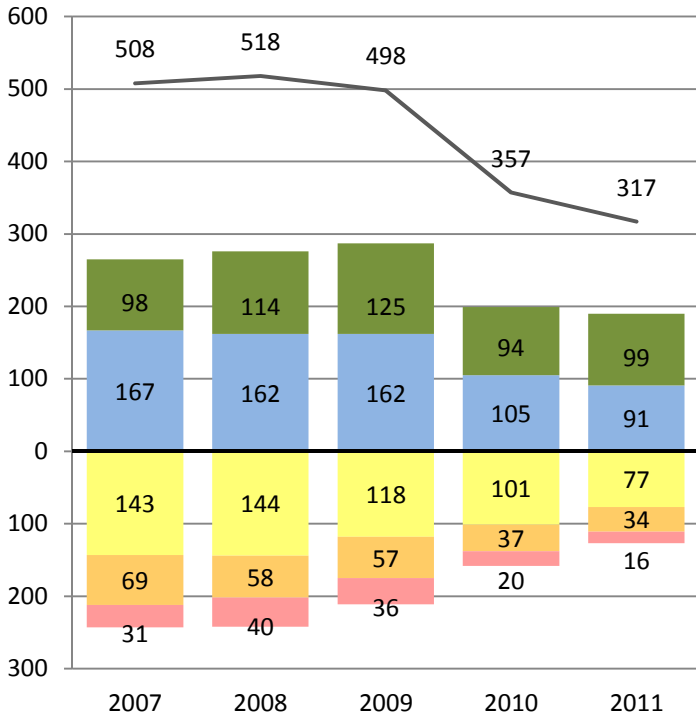

Percent of Students at Each Performance Level

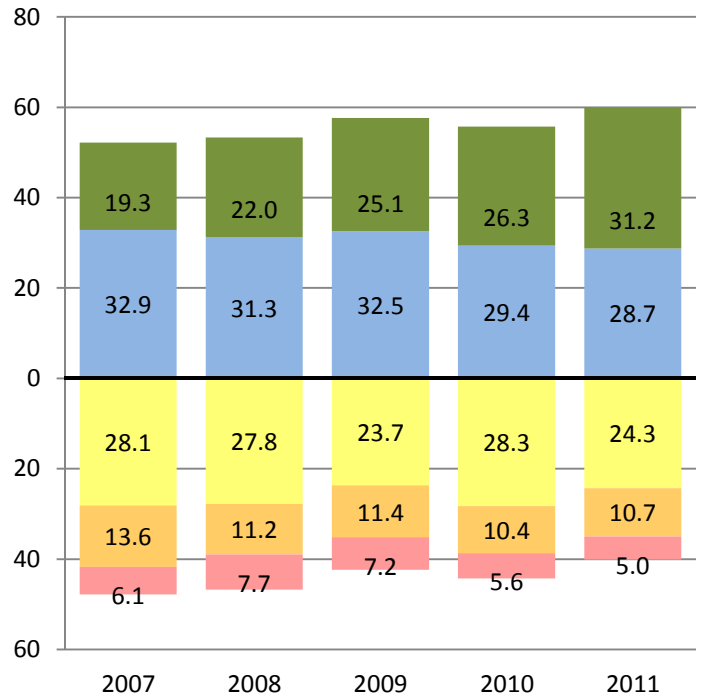

MATHEMATICS

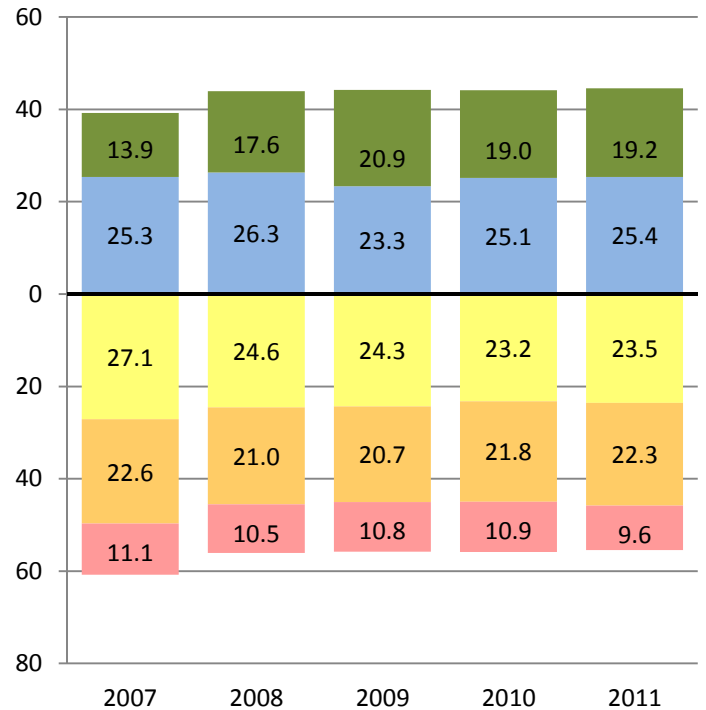
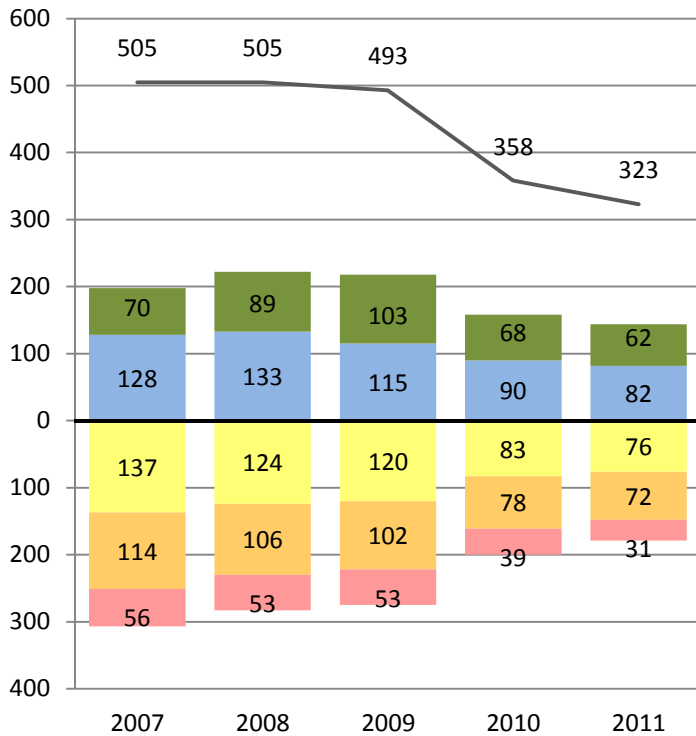

Far Below Basic Below Basic Basic Proficient Advanced

— Total Number of Students Tested



PERFORMANCE CHANGE BY ETHNICITY AND GRADE REPORT

District- Grade 2 - Native American
CST 2007-2011

Research and Reporting
Department

ENGLISH LANGUAGE ARTS

Number of Students at Each Performance Level

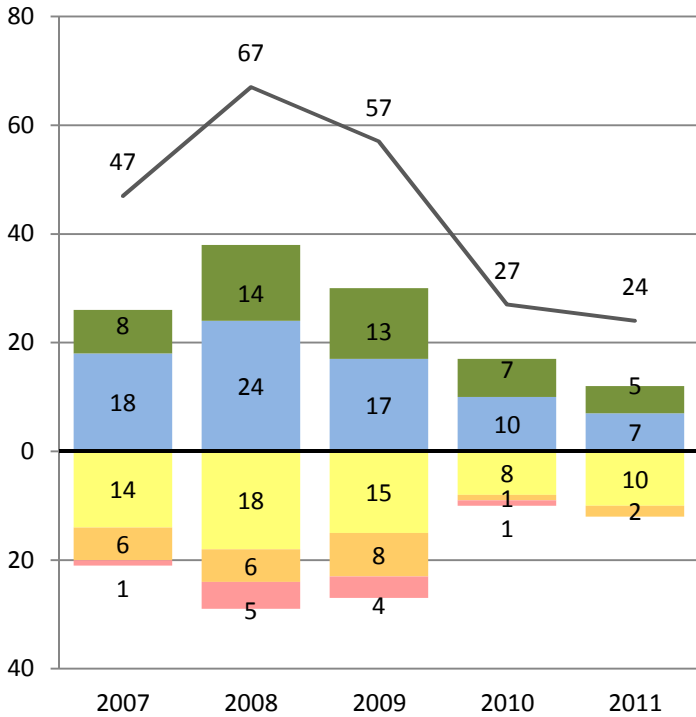

Percent of Students at Each Performance Level

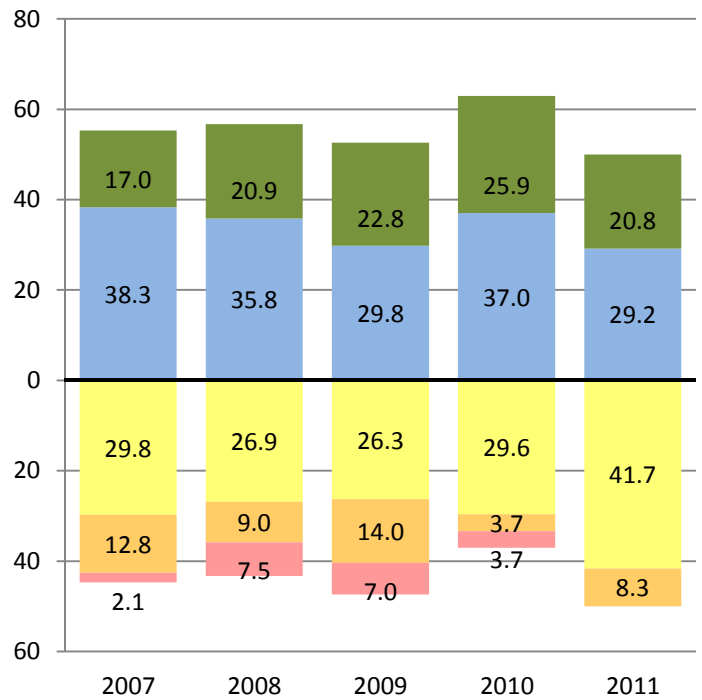

MATHEMATICS

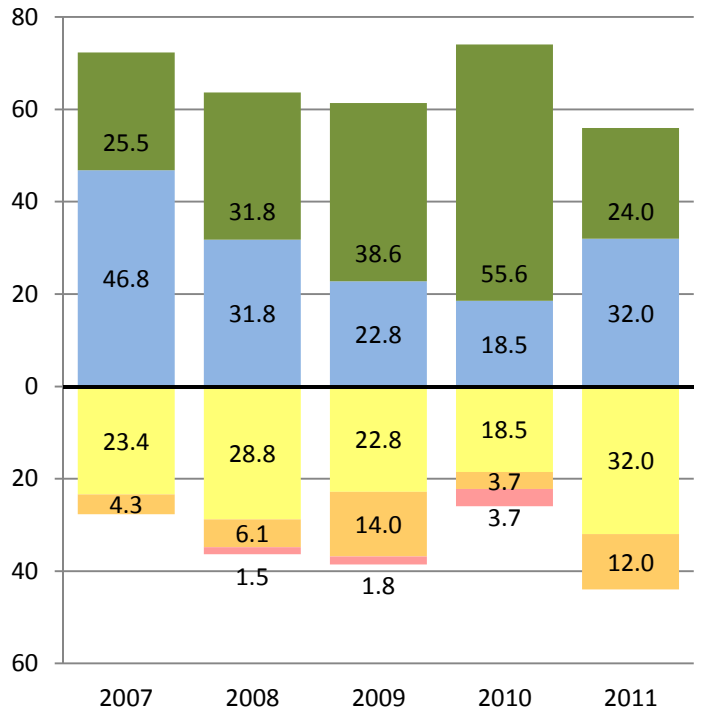
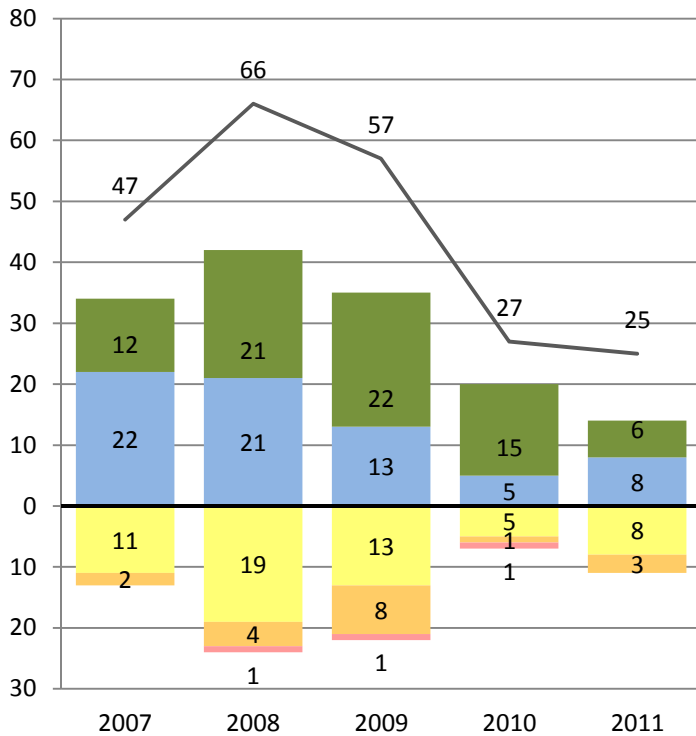

Far Below Basic Below Basic Basic Proficient Advanced

— Total Number of Students Tested



PERFORMANCE CHANGE BY ETHNICITY AND GRADE REPORT

District- Grade 3 - Native American
CST 2007-2011

Research and Reporting
Department

ENGLISH LANGUAGE ARTS

Number of Students at Each Performance Level

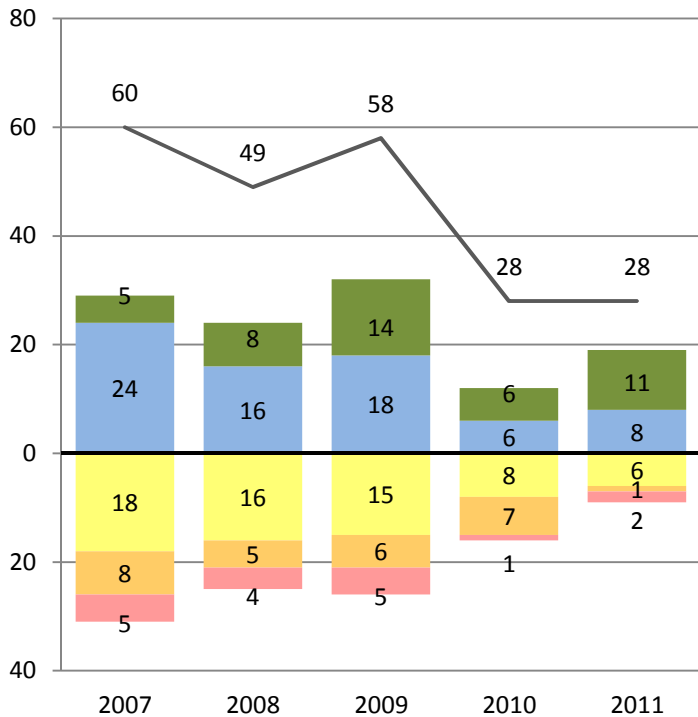

Percent of Students at Each Performance Level

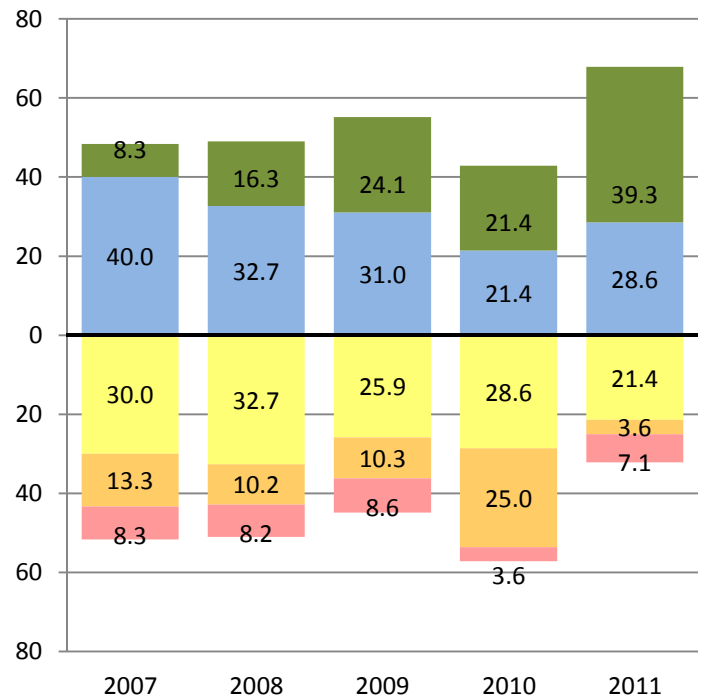

MATHEMATICS

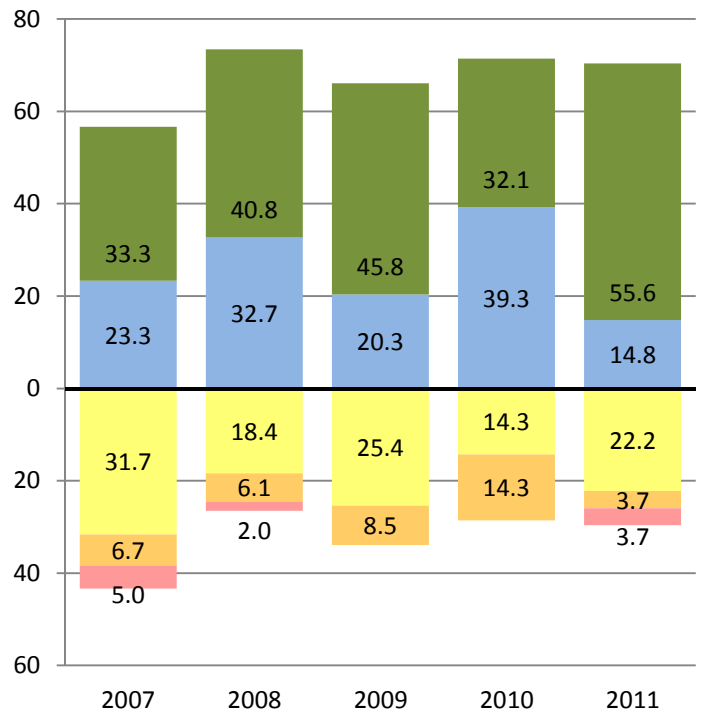
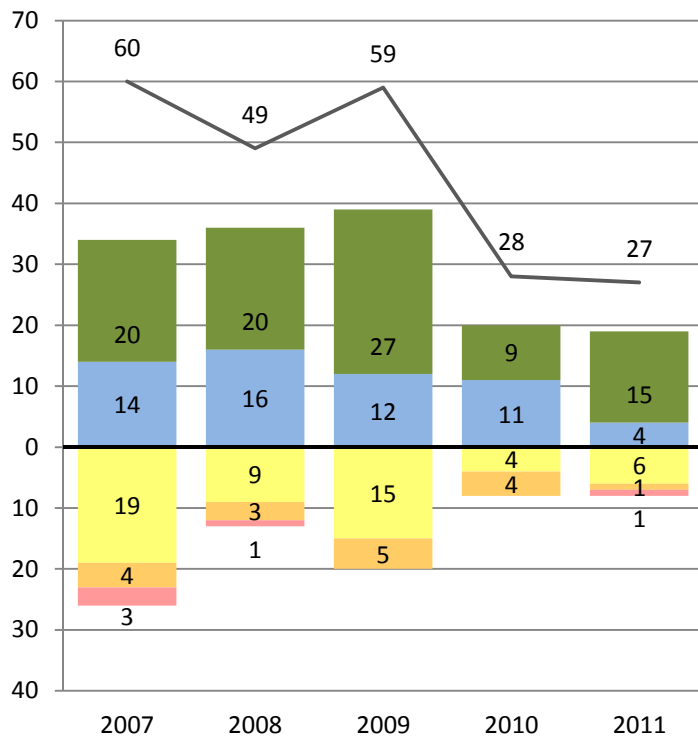

Far Below Basic Below Basic Basic Proficient Advanced

— Total Number of Students Tested



PERFORMANCE CHANGE BY ETHNICITY AND GRADE REPORT

District- Grade 4 - Native American
CST 2007-2011

Research and Reporting
Department

ENGLISH LANGUAGE ARTS

Number of Students at Each Performance Level

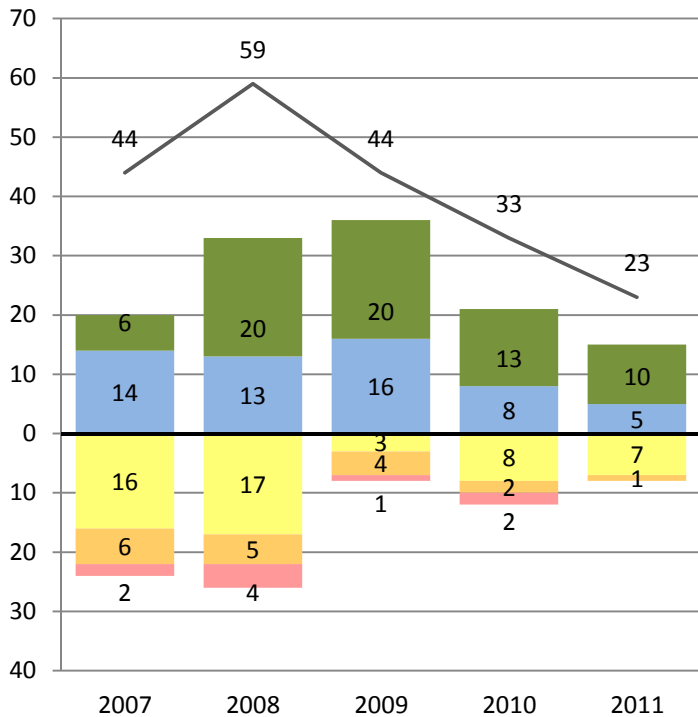

Percent of Students at Each Performance Level

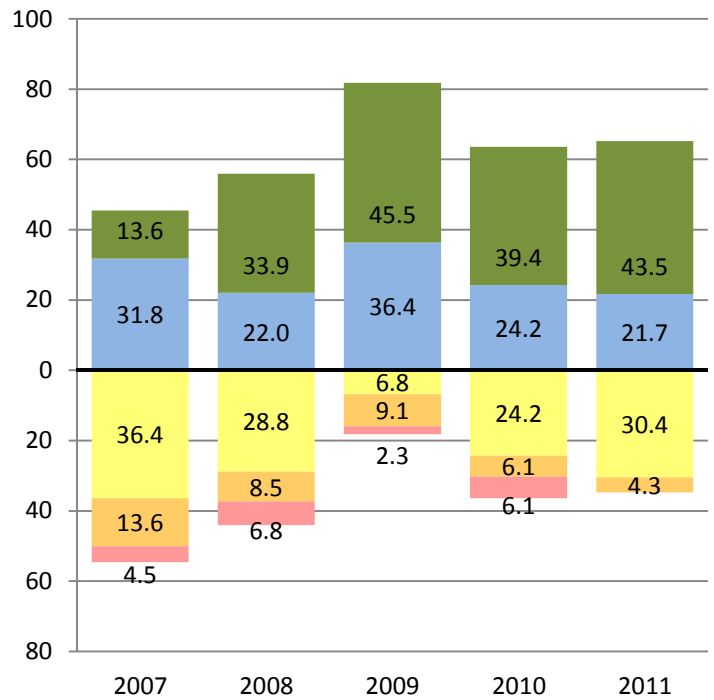

MATHEMATICS

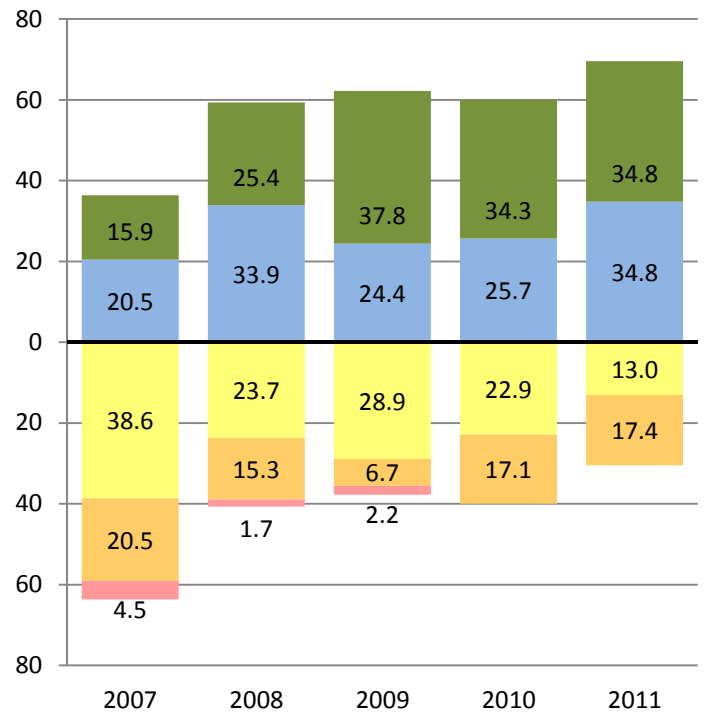
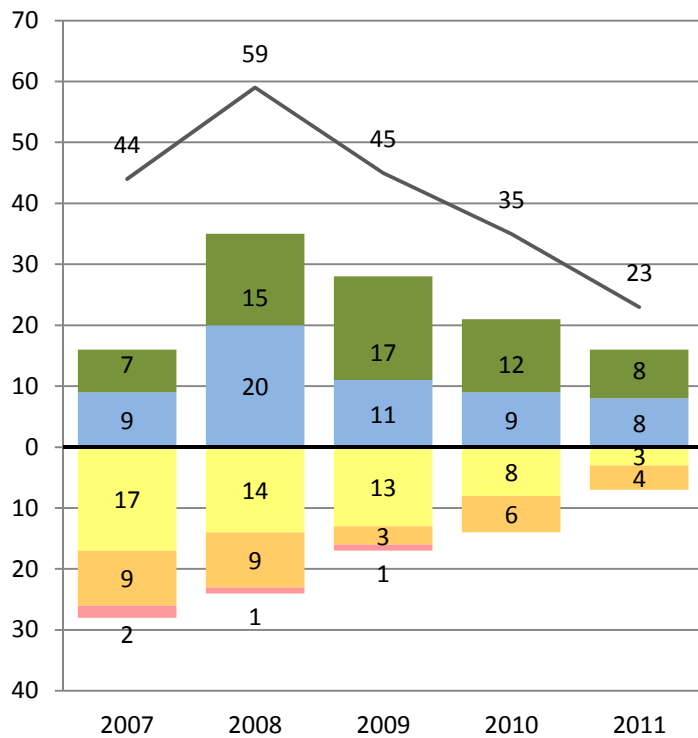

■ Far Below Basic
 ■ Below Basic
 ■ Basic
 ■ Proficient
 ■ Advanced

— Total Number of Students Tested



PERFORMANCE CHANGE BY ETHNICITY AND GRADE REPORT

District- Grade 5 - Native American
CST 2007-2011

Research and Reporting
Department

ENGLISH LANGUAGE ARTS

Number of Students at Each Performance Level

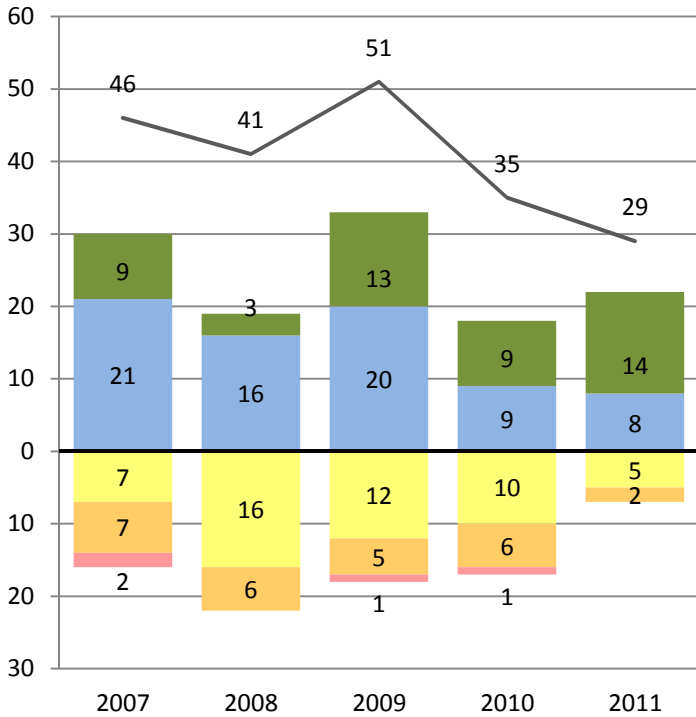

Percent of Students at Each Performance Level

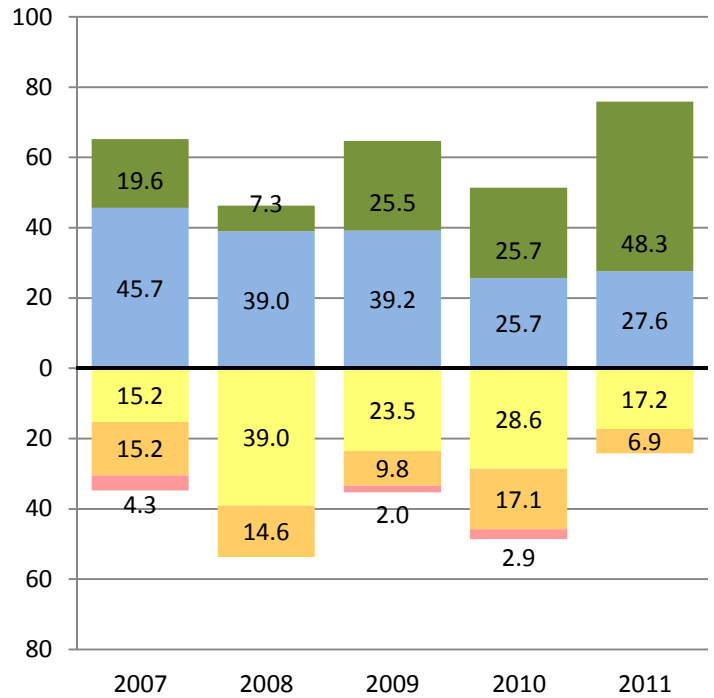

MATHEMATICS

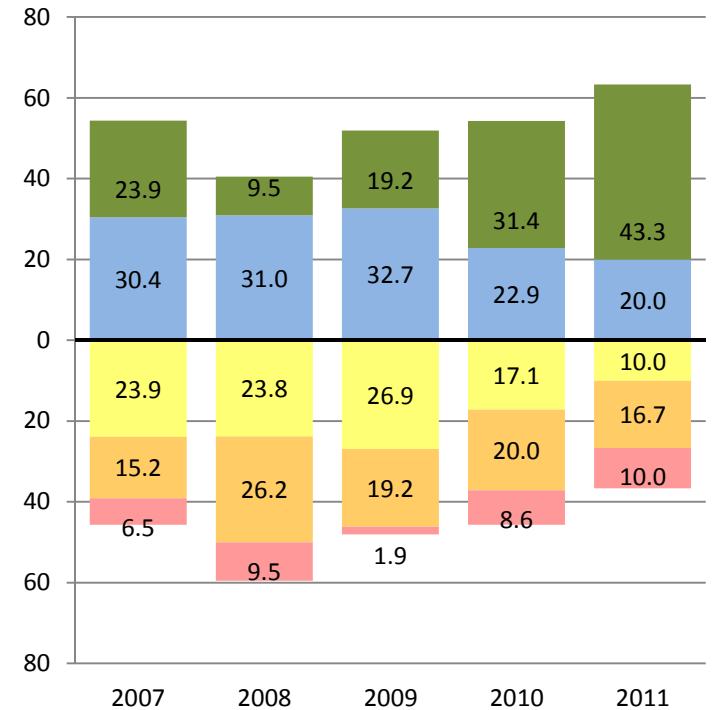
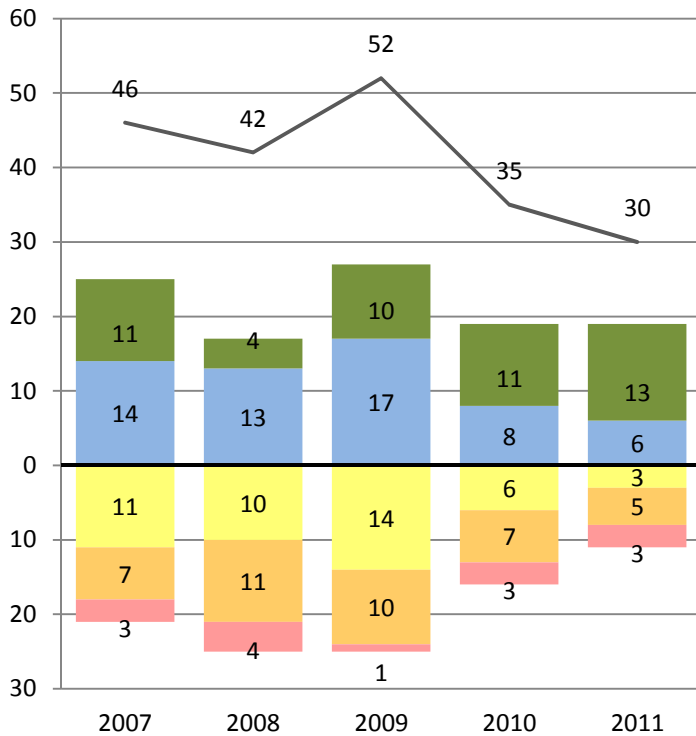

Far Below Basic Below Basic Basic Proficient Advanced

— Total Number of Students Tested



PERFORMANCE CHANGE BY ETHNICITY AND GRADE REPORT

District- Grade 6 - Native American
CST 2007-2011

Research and Reporting
Department

ENGLISH LANGUAGE ARTS

Number of Students at Each Performance Level

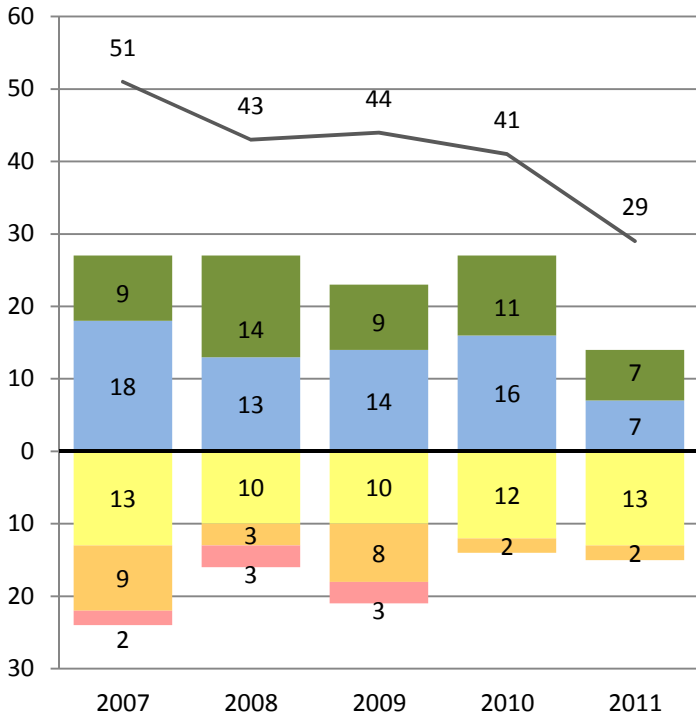

Percent of Students at Each Performance Level

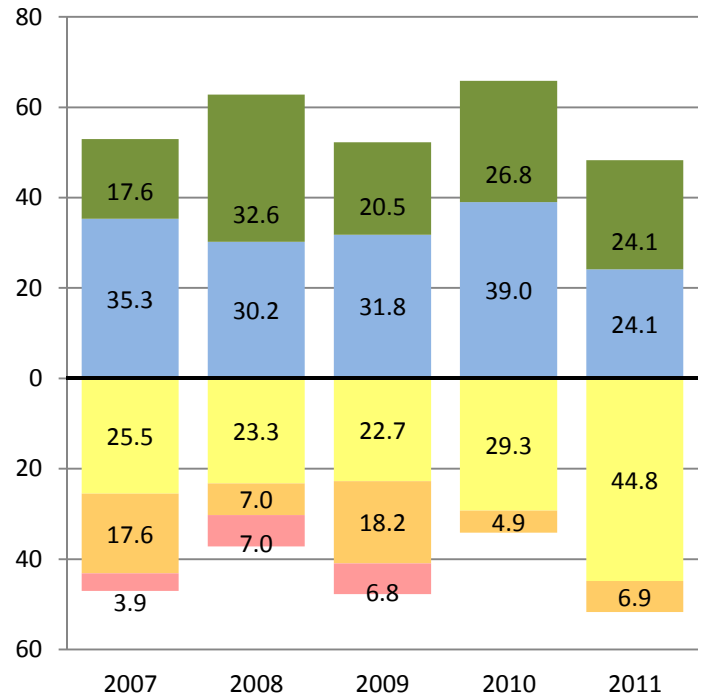

MATHEMATICS

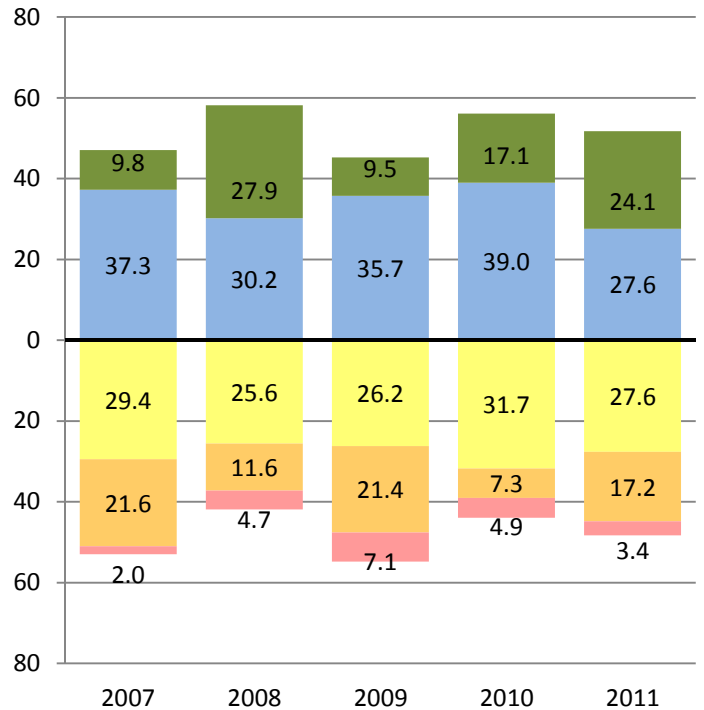
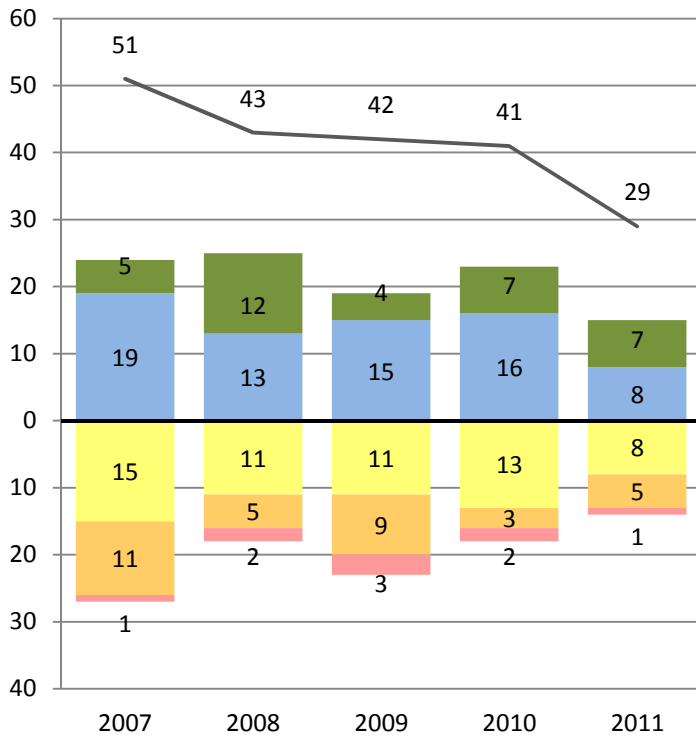

■ Far Below Basic
 ■ Below Basic
 ■ Basic
 ■ Proficient
 ■ Advanced

— Total Number of Students Tested



PERFORMANCE CHANGE BY ETHNICITY AND GRADE REPORT

District- Grade 7 - Native American
CST 2007-2011

Research and Reporting
Department

ENGLISH LANGUAGE ARTS

Number of Students at Each Performance Level

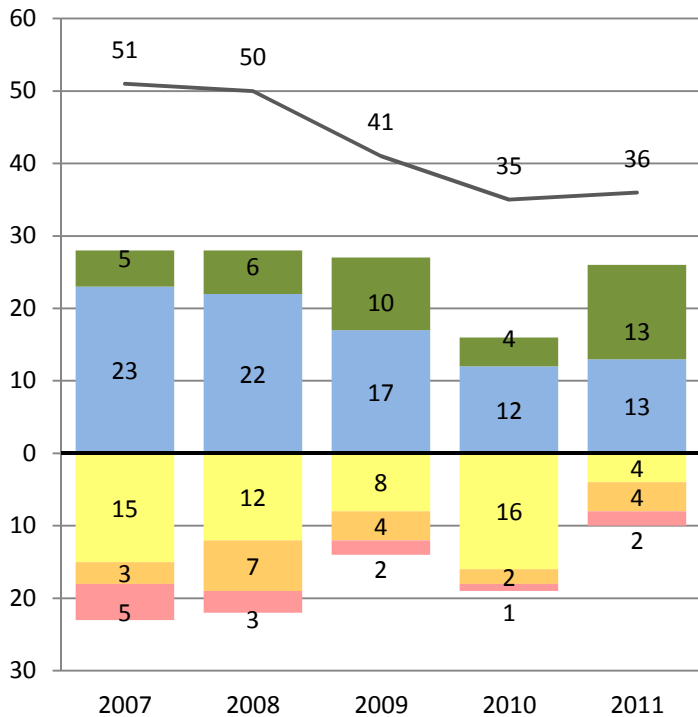

Percent of Students at Each Performance Level

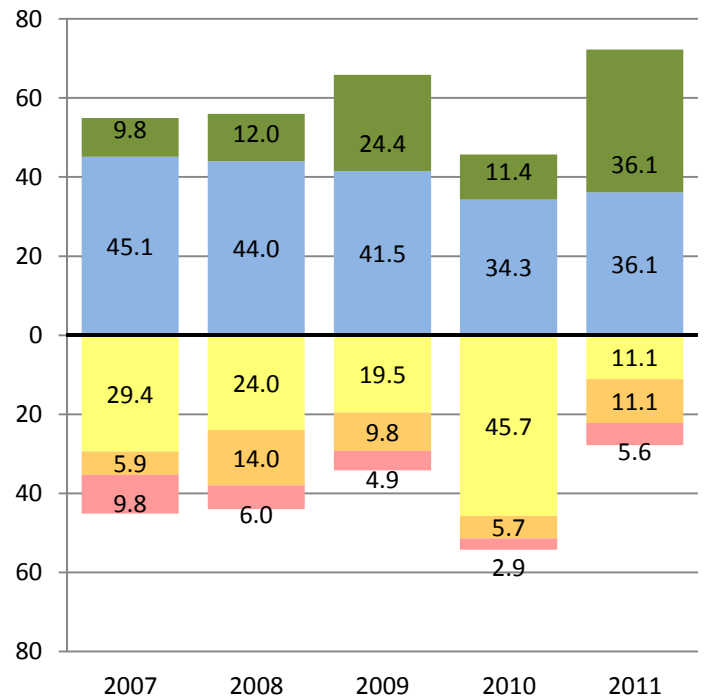

MATHEMATICS

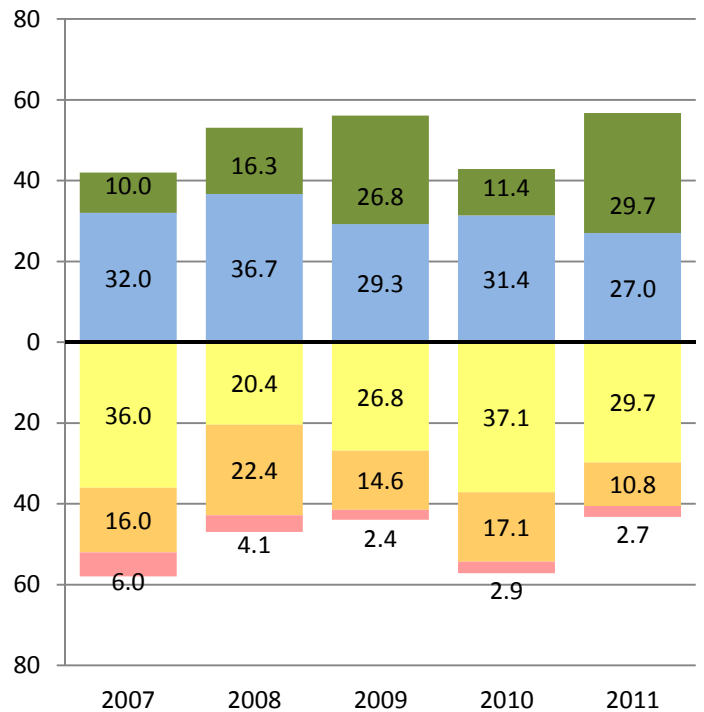
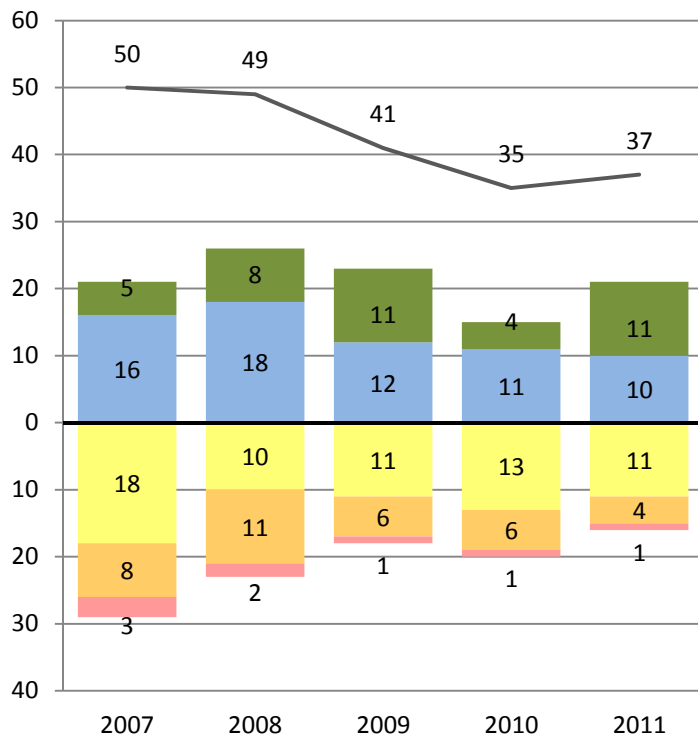

■ Far Below Basic
 ■ Below Basic
 ■ Basic
 ■ Proficient
 ■ Advanced

— Total Number of Students Tested



PERFORMANCE CHANGE BY ETHNICITY AND GRADE REPORT

District- Grade 8 - Native American
CST 2007-2011

Research and Reporting
Department

ENGLISH LANGUAGE ARTS

Number of Students at Each Performance Level

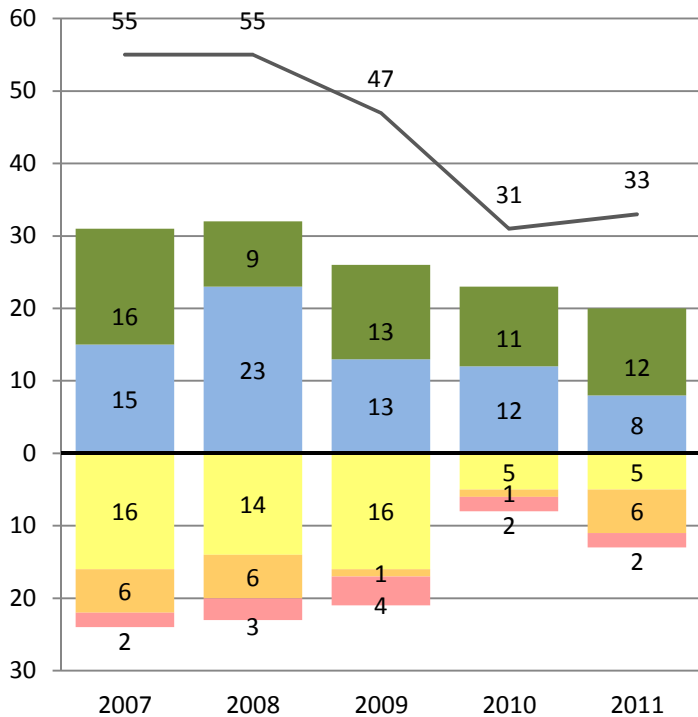

Percent of Students at Each Performance Level

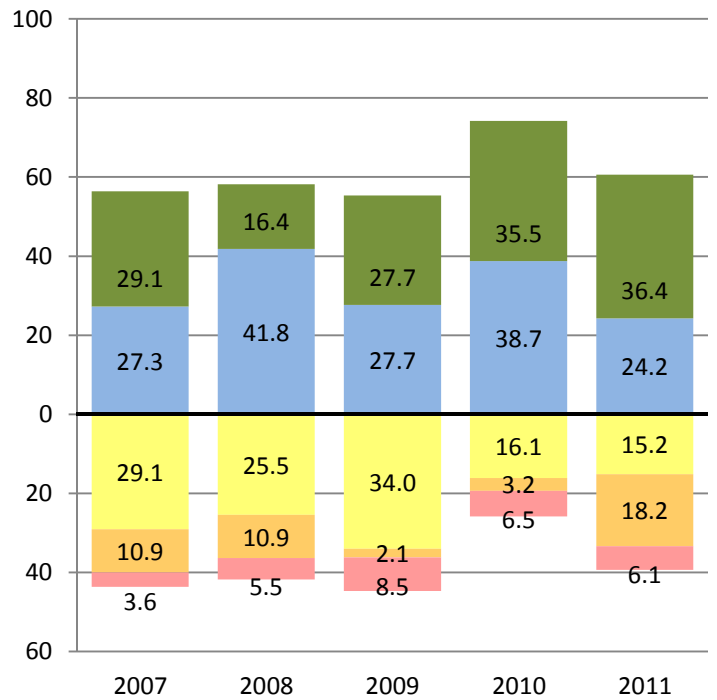

MATHEMATICS

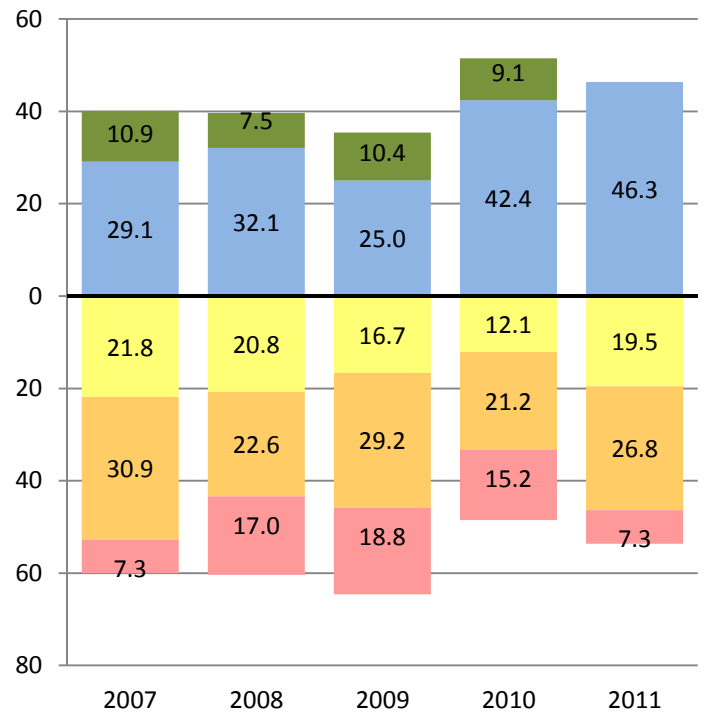
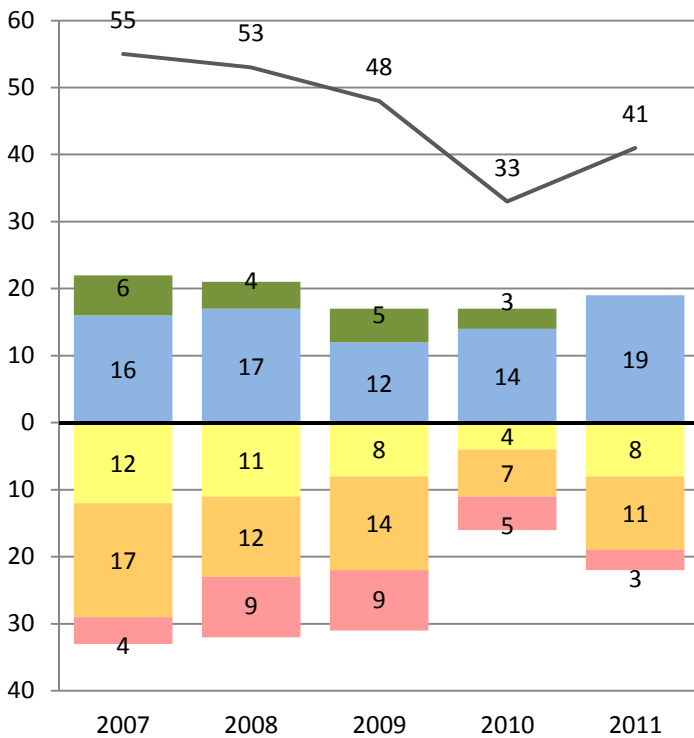

Far Below Basic Below Basic Basic Proficient Advanced

— Total Number of Students Tested



PERFORMANCE CHANGE BY ETHNICITY AND GRADE REPORT

District- Grade 9 - Native American
CST 2007-2011

Research and Reporting
Department

ENGLISH LANGUAGE ARTS

Number of Students at Each Performance Level

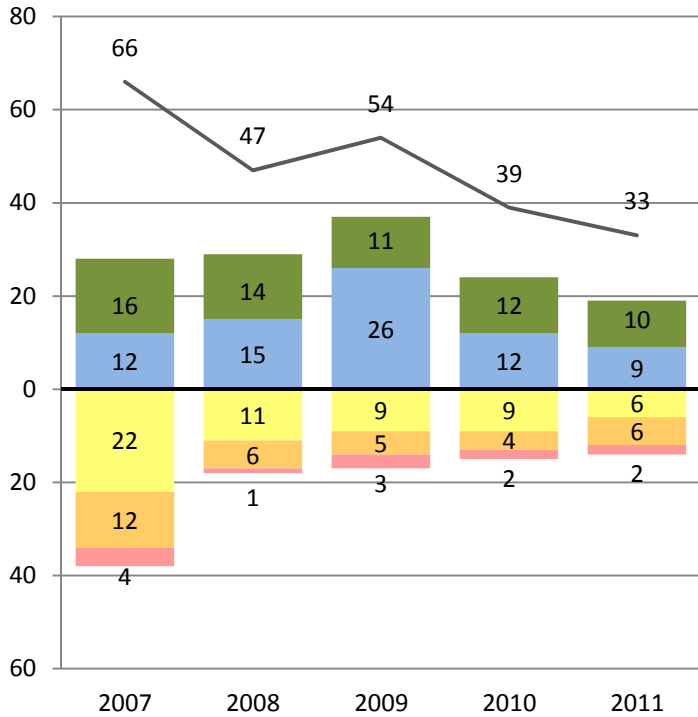

Percent of Students at Each Performance Level

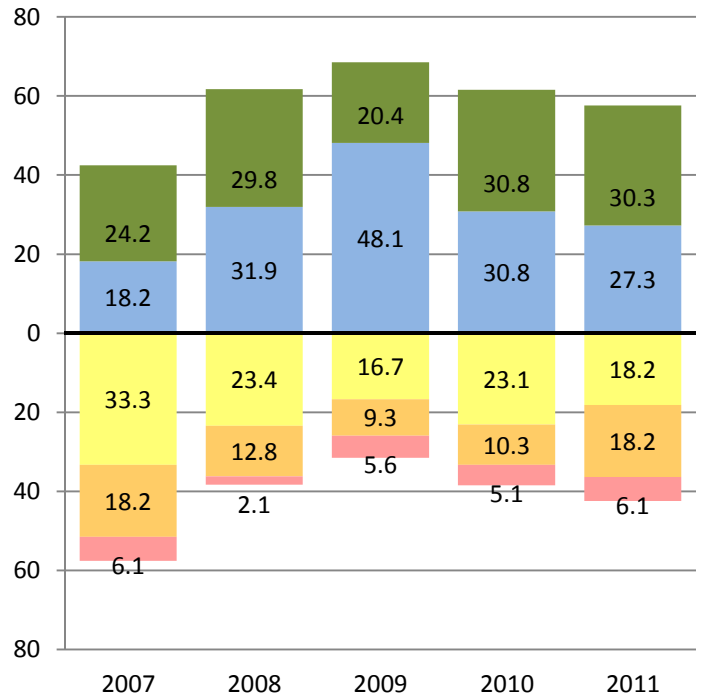

MATHEMATICS

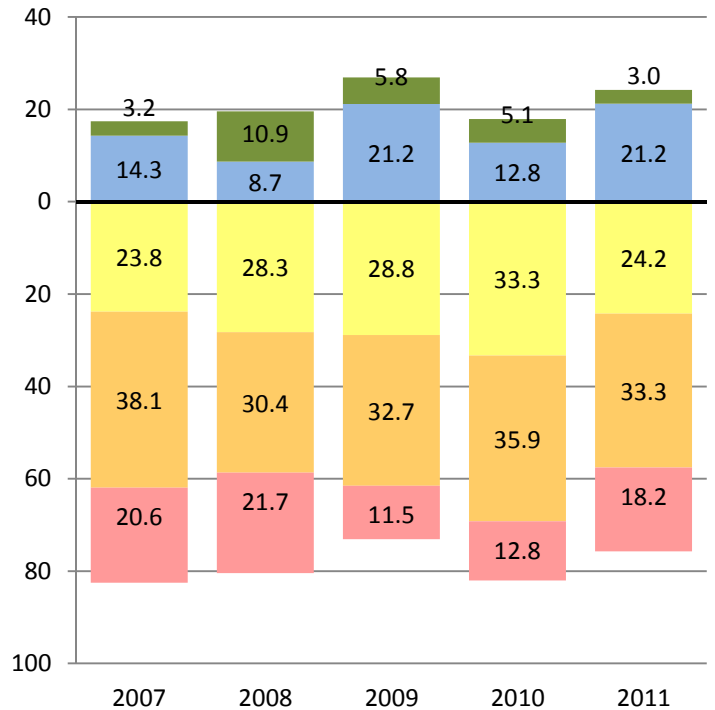
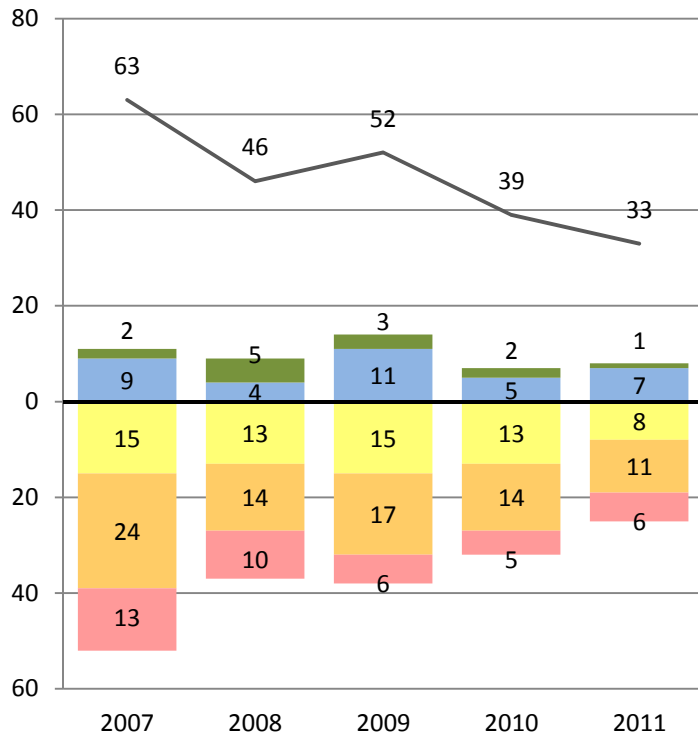

Far Below Basic Below Basic Basic Proficient Advanced

— Total Number of Students Tested



PERFORMANCE CHANGE BY ETHNICITY AND GRADE REPORT

Research and Reporting
Department

District- Grade 10 - Native American
CST 2007-2011

ENGLISH LANGUAGE ARTS

Number of Students at Each Performance Level

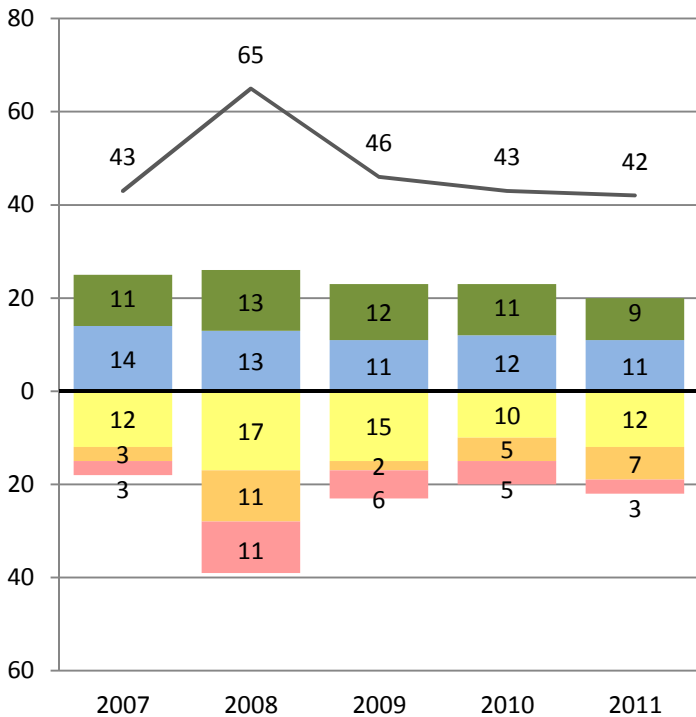

Percent of Students at Each Performance Level

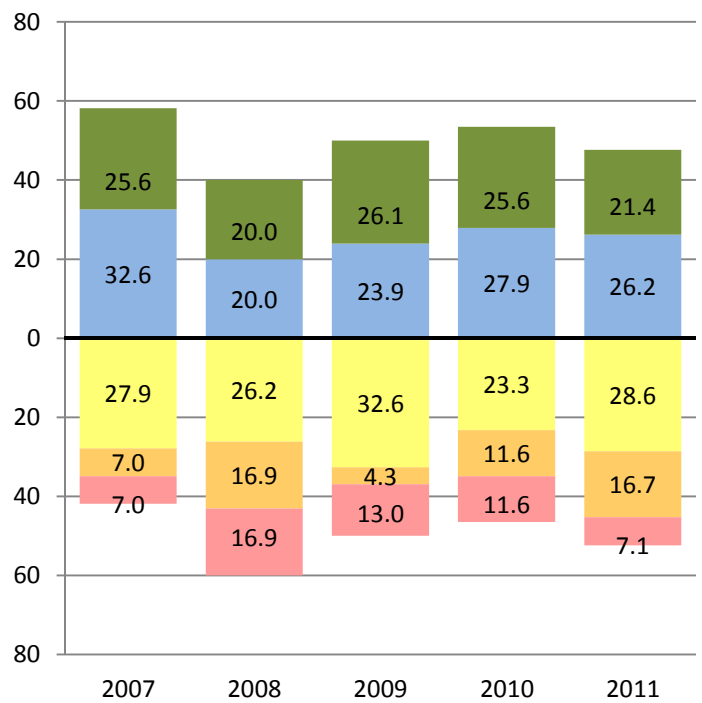

MATHEMATICS

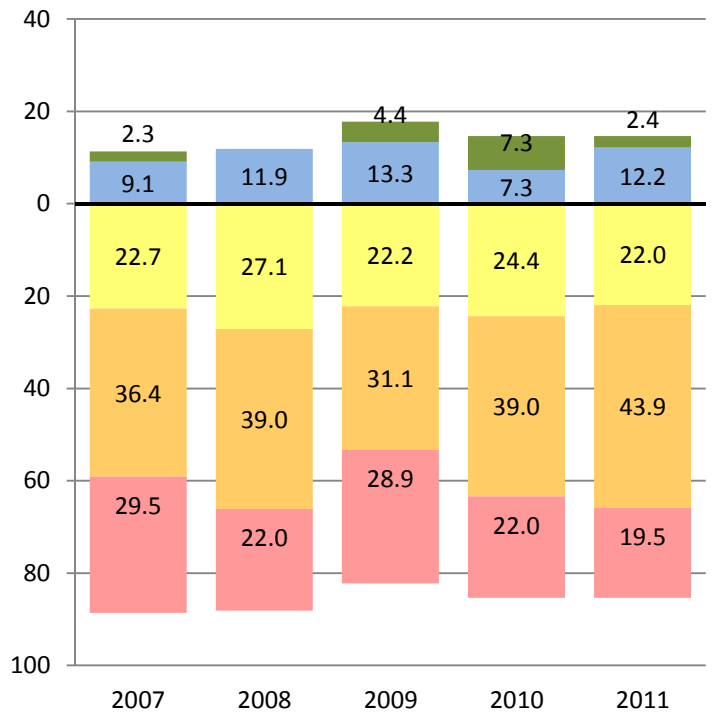
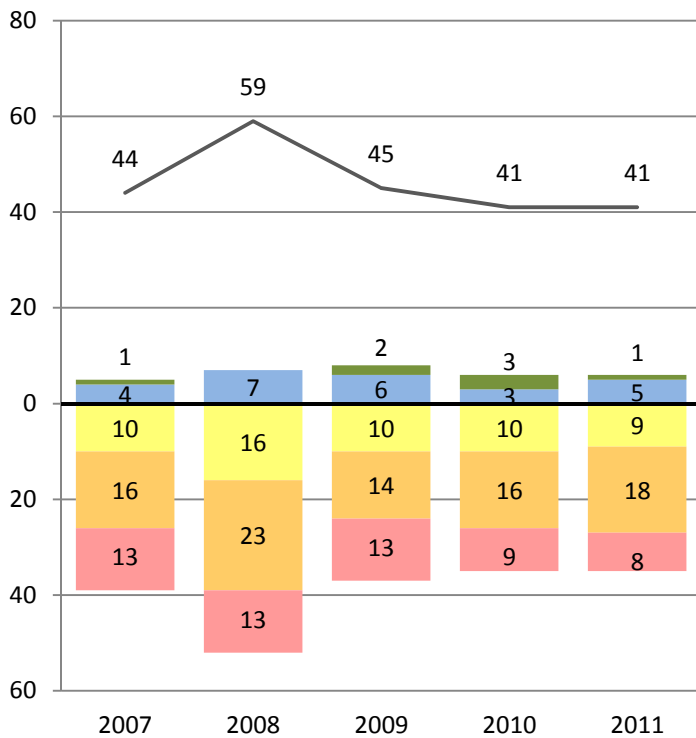

Far Below Basic Below Basic Basic Proficient Advanced

— Total Number of Students Tested



PERFORMANCE CHANGE BY ETHNICITY AND GRADE REPORT

District- Grade 11 - Native American
CST 2007-2011

Research and Reporting
Department

ENGLISH LANGUAGE ARTS

Number of Students at Each Performance Level

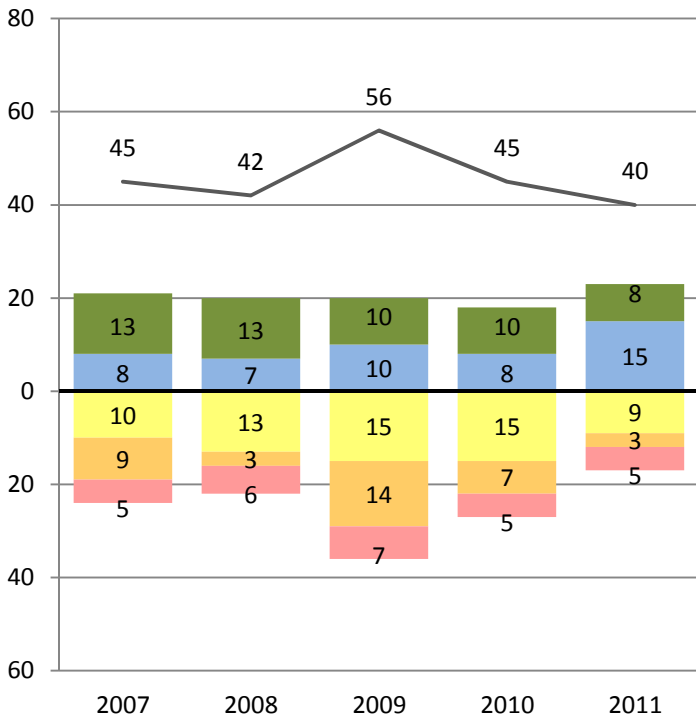

Percent of Students at Each Performance Level

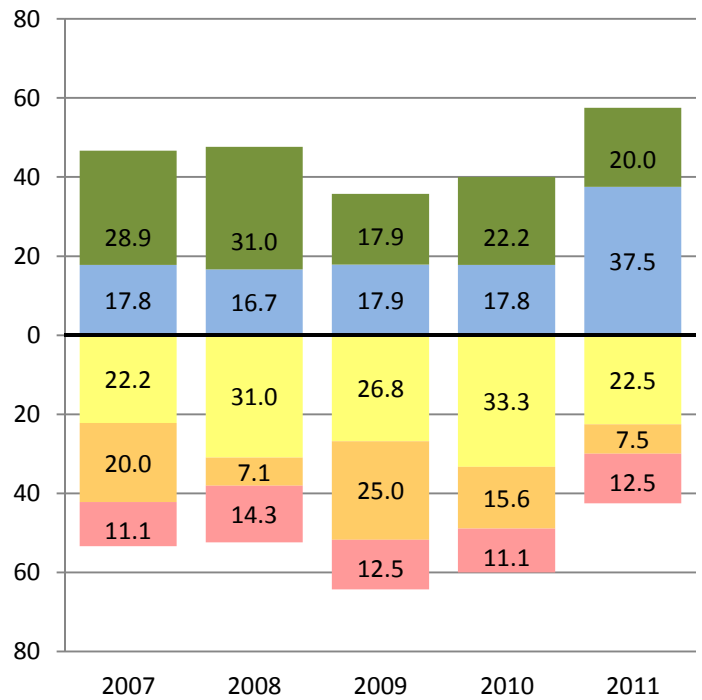

MATHEMATICS

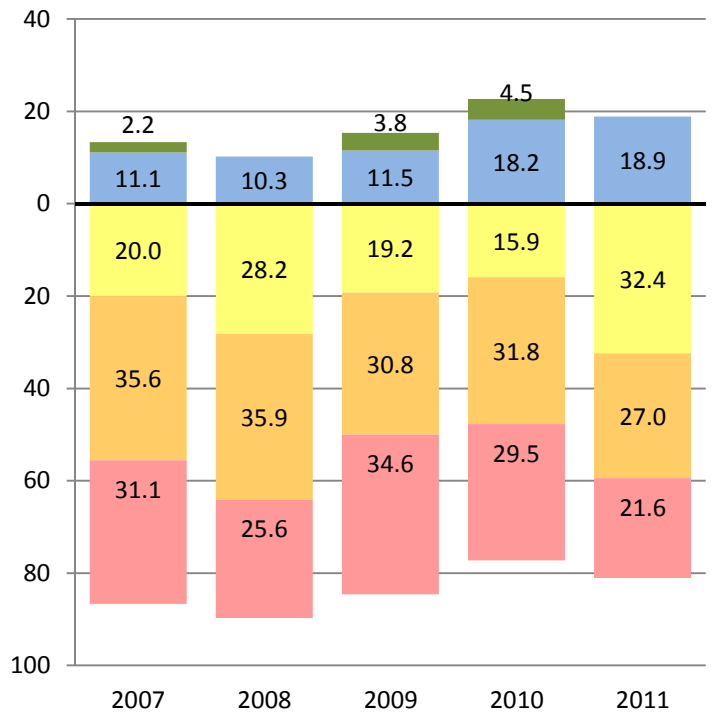
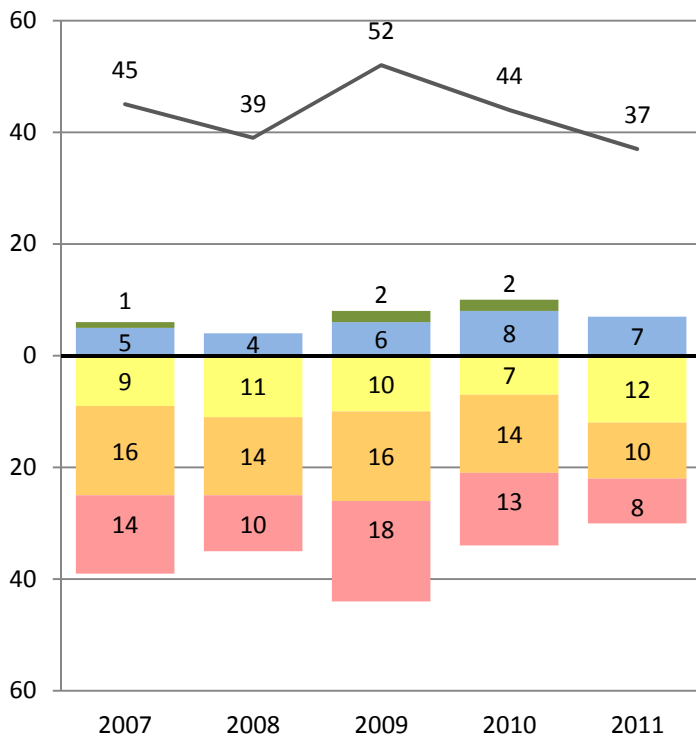

Far Below Basic Below Basic Basic Proficient Advanced

— Total Number of Students Tested



PERFORMANCE CHANGE BY ETHNICITY AND GRADE REPORT

District - All Grades - Pacific Islander
CST 2007-2011

Research and Reporting
Department

ENGLISH LANGUAGE ARTS

Number of Students at Each Performance Level

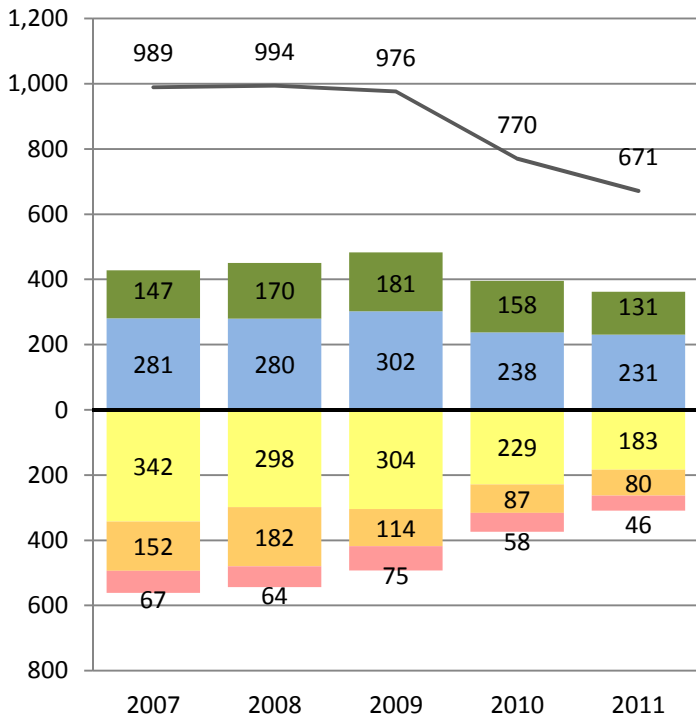

Percent of Students at Each Performance Level

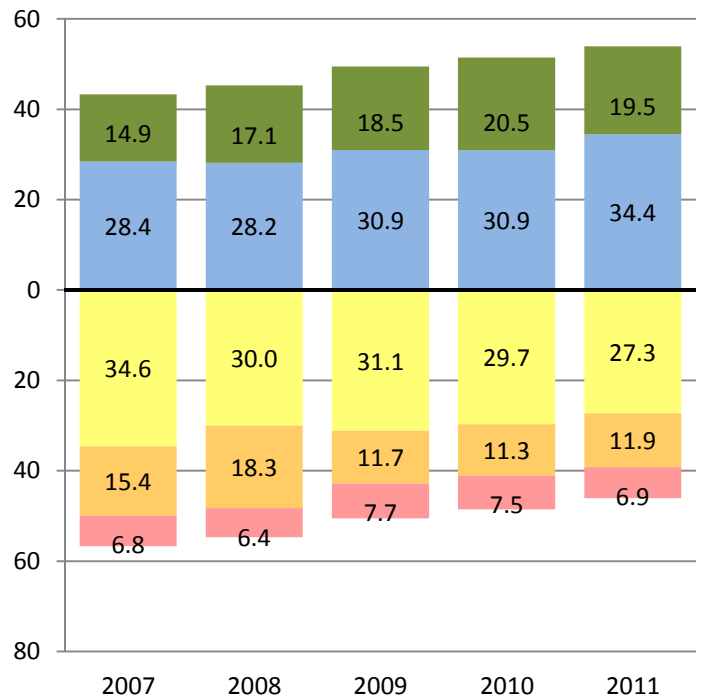

MATHEMATICS

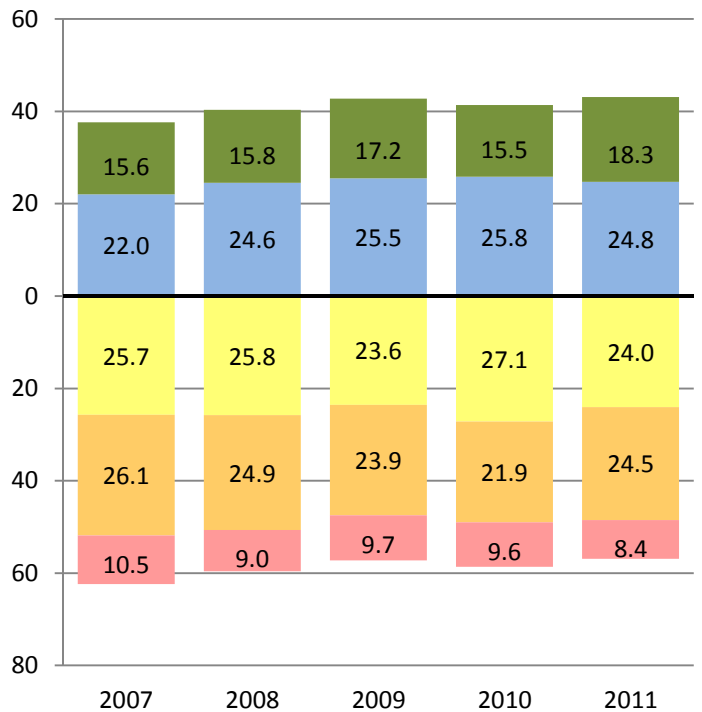
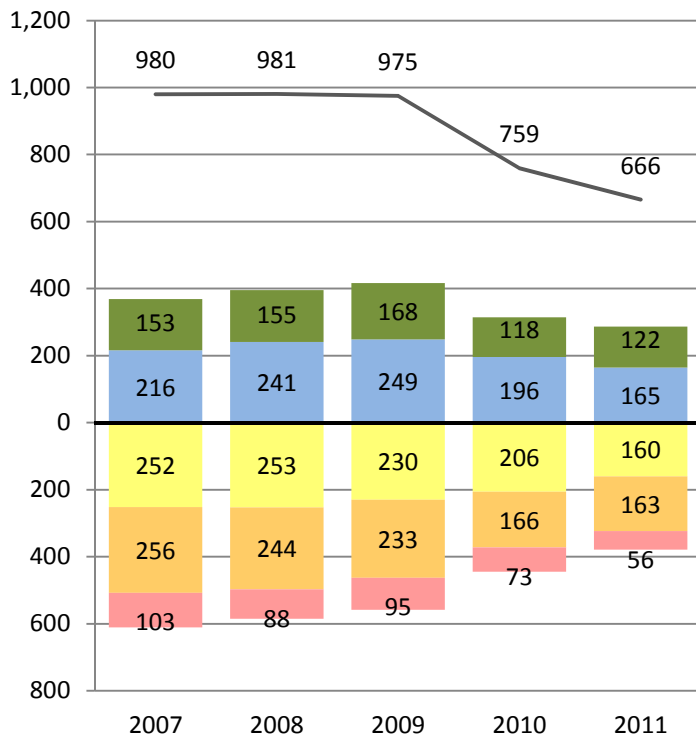

Far Below Basic Below Basic Basic Proficient Advanced

— Total Number of Students Tested



PERFORMANCE CHANGE BY ETHNICITY AND GRADE REPORT

District- Grade 2 - Pacific Islander
CST 2007-2011

Research and Reporting
Department

ENGLISH LANGUAGE ARTS

Number of Students at Each Performance Level

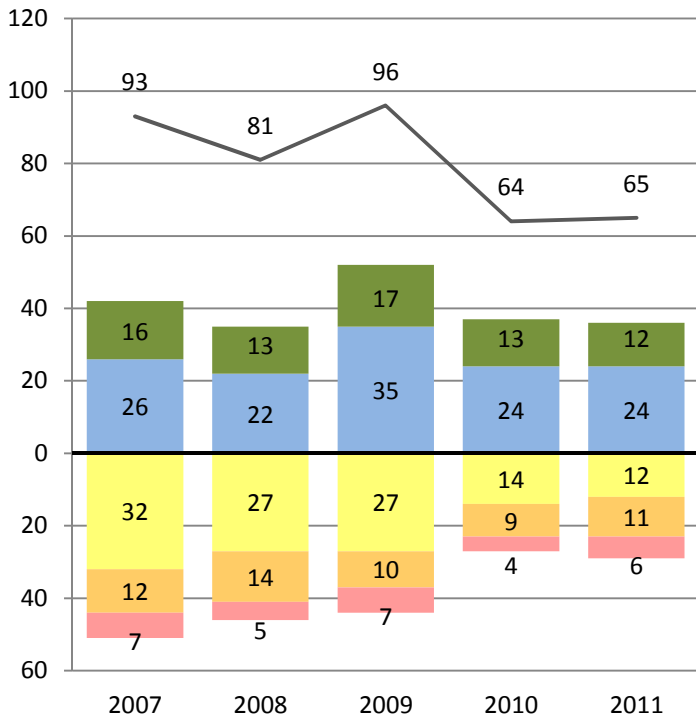

Percent of Students at Each Performance Level

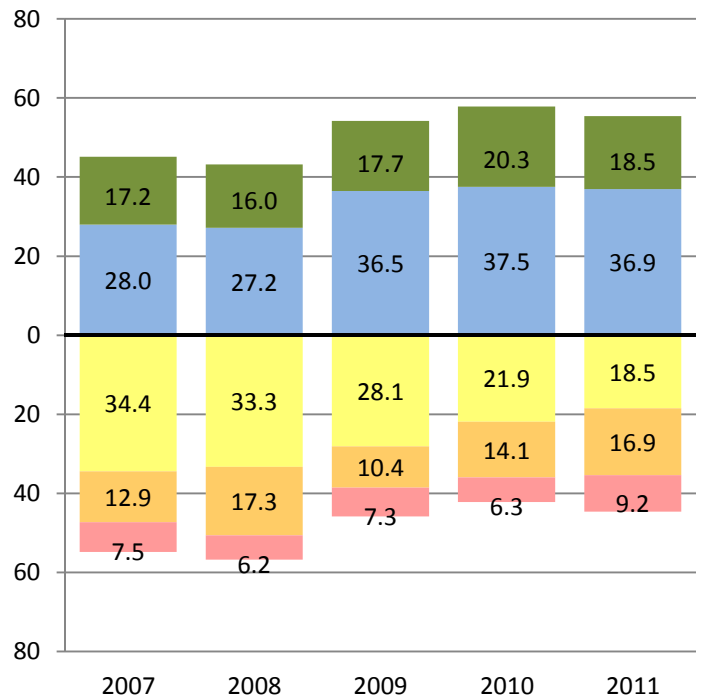

MATHEMATICS

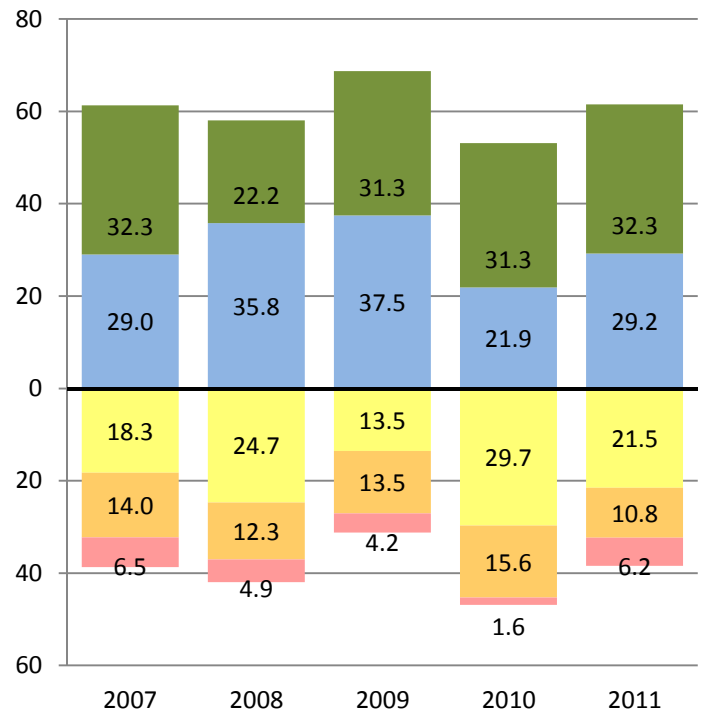
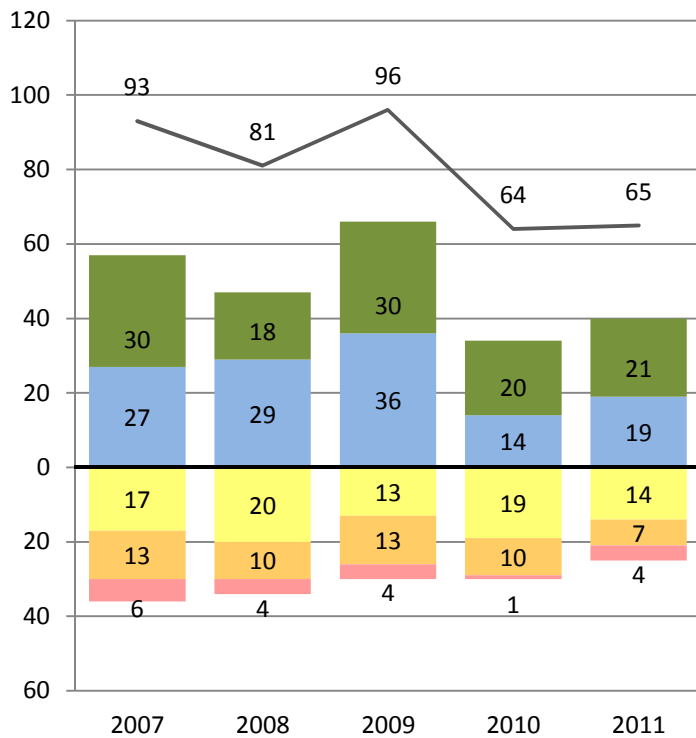

Far Below Basic Below Basic Basic Proficient Advanced

— Total Number of Students Tested



PERFORMANCE CHANGE BY ETHNICITY AND GRADE REPORT

District- Grade 3 - Pacific Islander

CST 2007-2011

Research and Reporting
Department

ENGLISH LANGUAGE ARTS

Number of Students at Each Performance Level

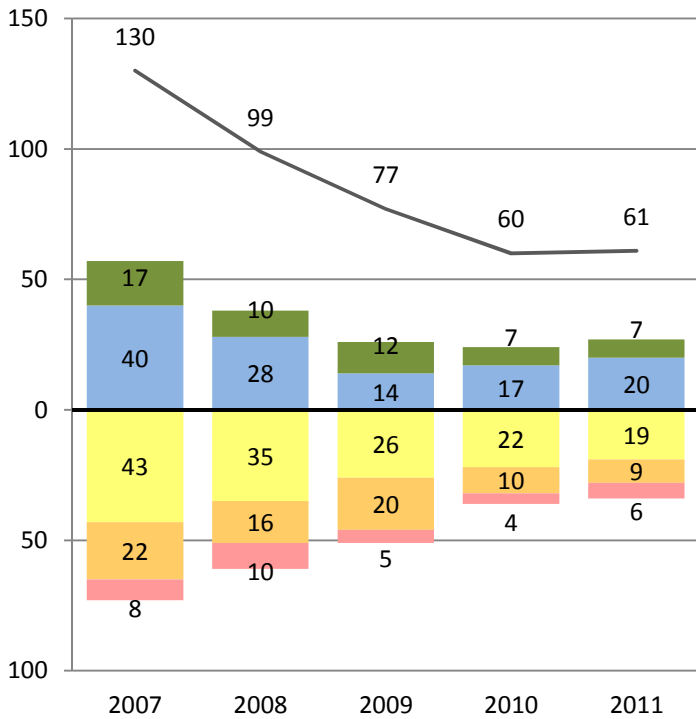

Percent of Students at Each Performance Level

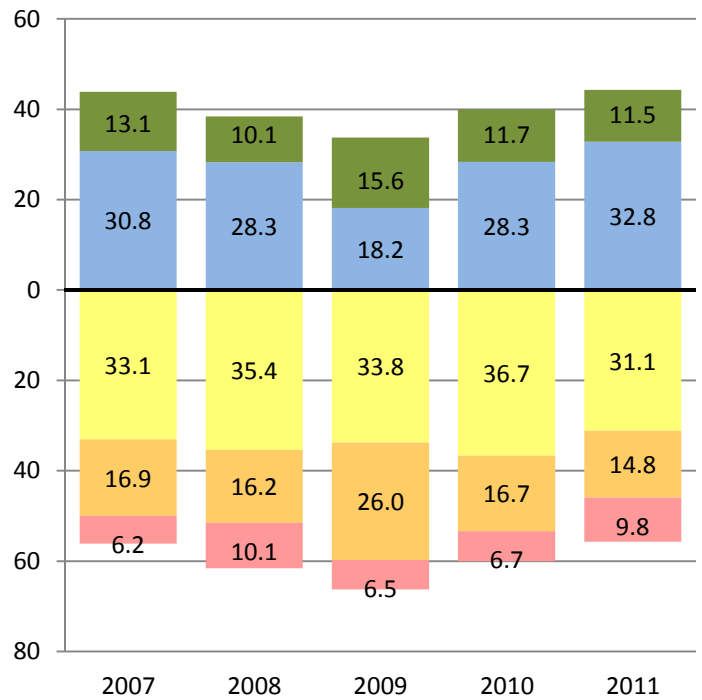

MATHEMATICS

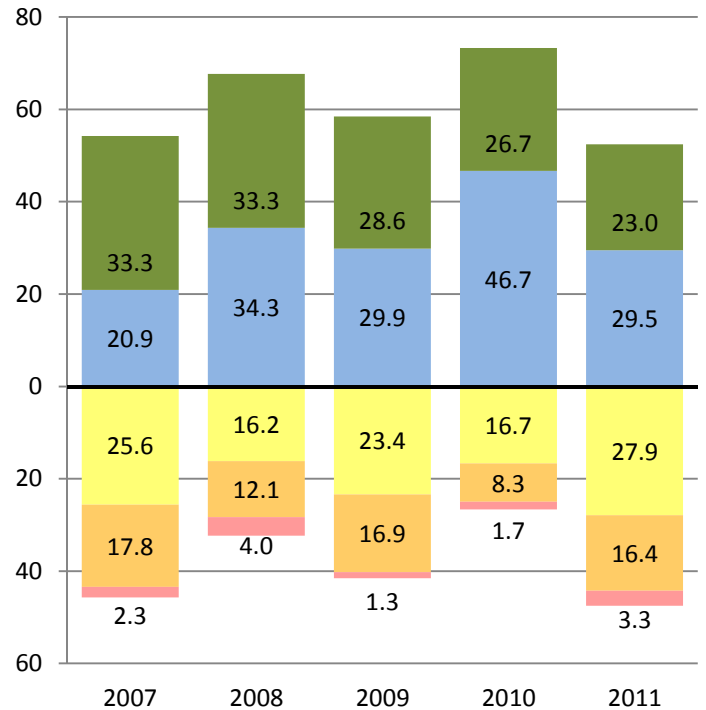
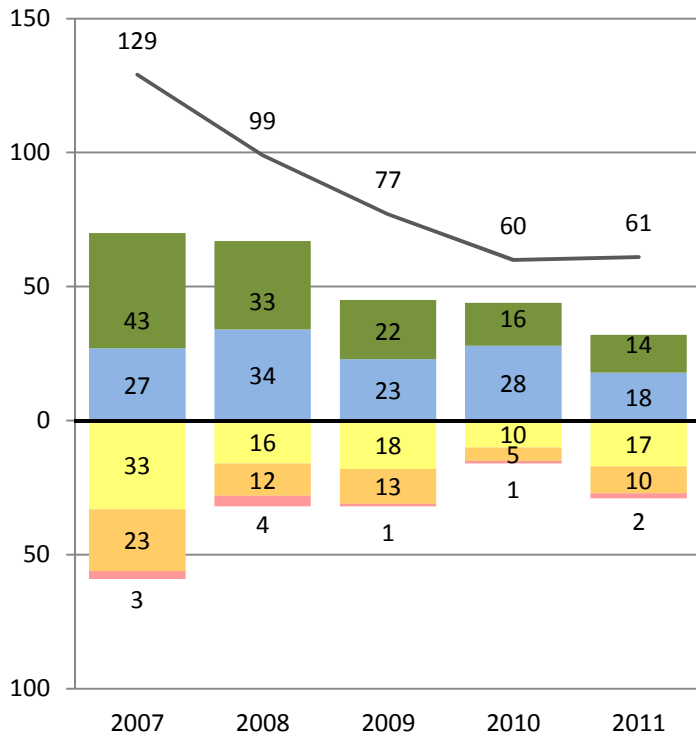

Far Below Basic Below Basic Basic Proficient Advanced

— Total Number of Students Tested



PERFORMANCE CHANGE BY ETHNICITY AND GRADE REPORT

District- Grade 4 - Pacific Islander
CST 2007-2011

Research and Reporting
Department

ENGLISH LANGUAGE ARTS

Number of Students at Each Performance Level

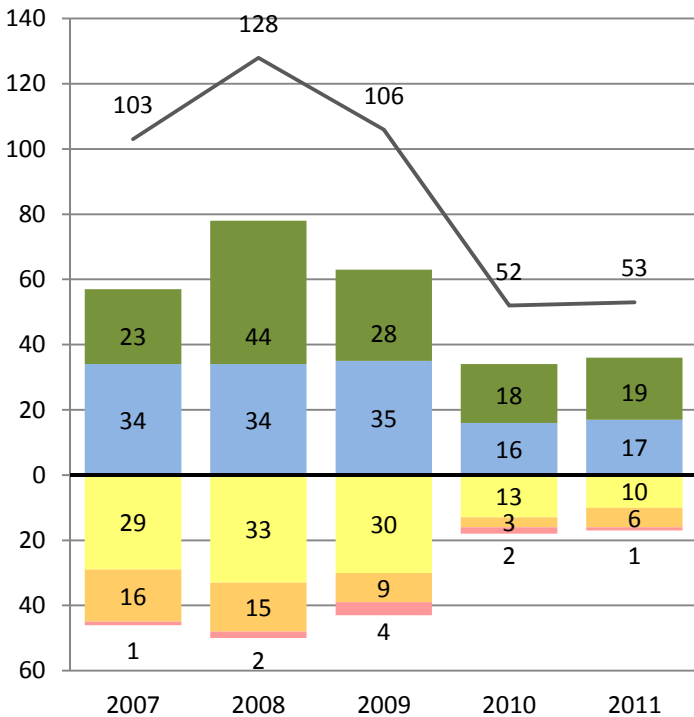

Percent of Students at Each Performance Level

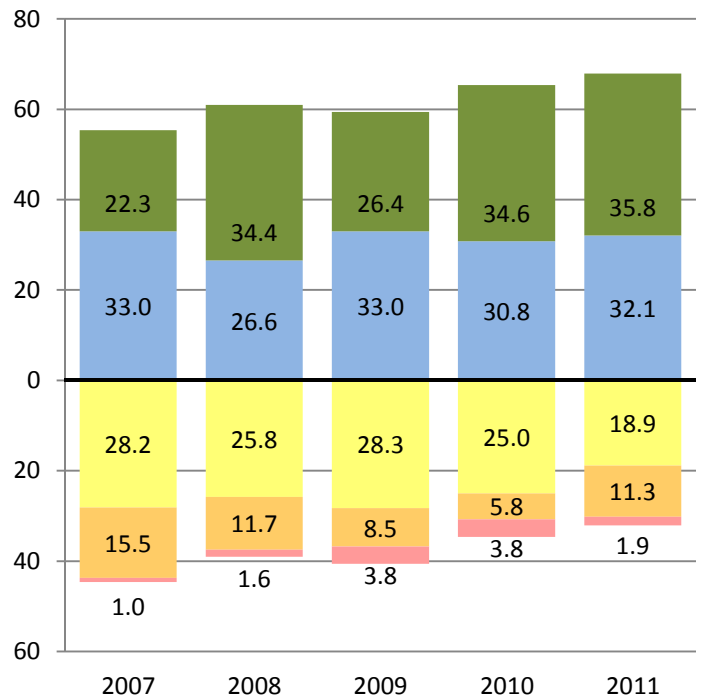

MATHEMATICS

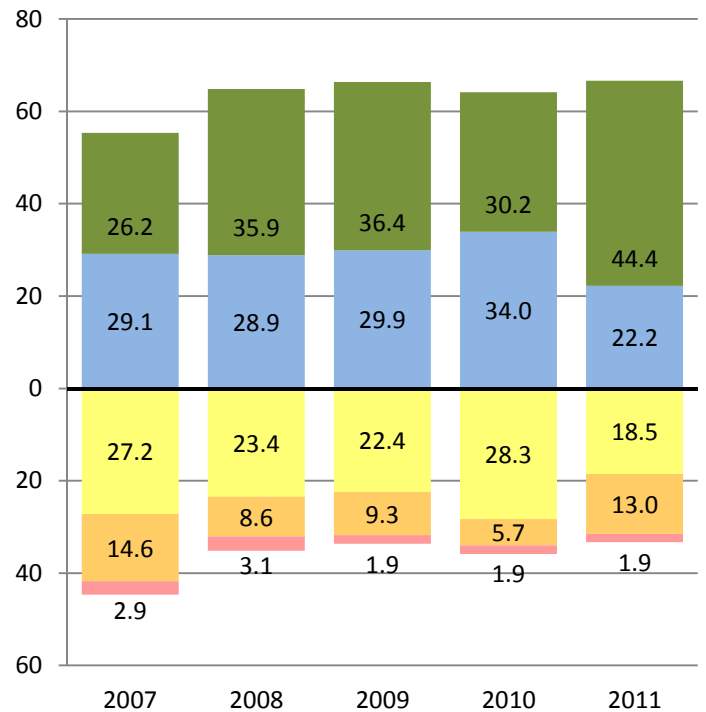
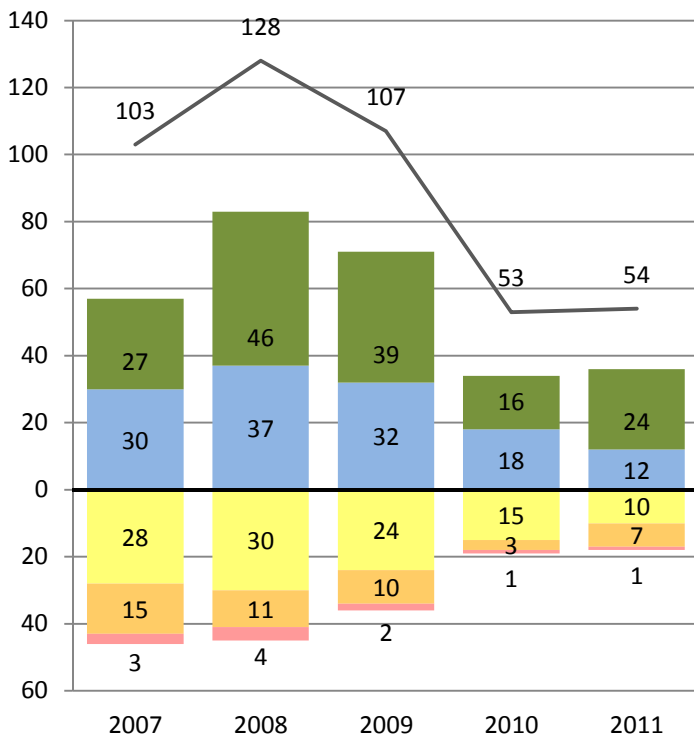

Far Below Basic Below Basic Basic Proficient Advanced

— Total Number of Students Tested



PERFORMANCE CHANGE BY ETHNICITY AND GRADE REPORT

District- Grade 5 - Pacific Islander
CST 2007-2011

Research and Reporting
Department

ENGLISH LANGUAGE ARTS

Number of Students at Each Performance Level

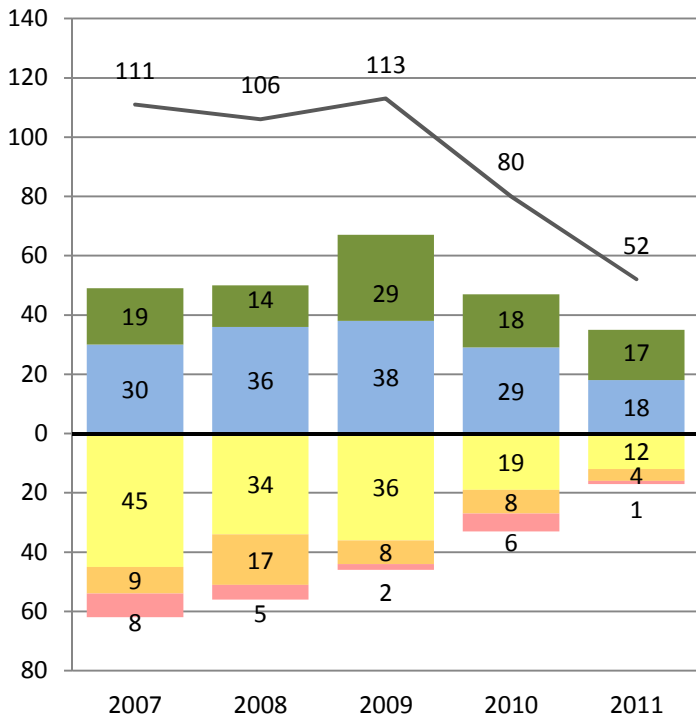

Percent of Students at Each Performance Level

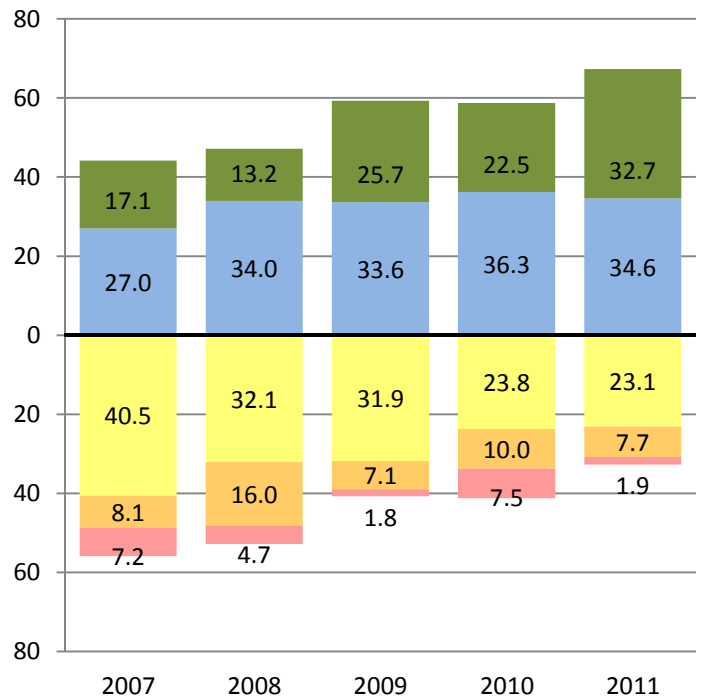

MATHEMATICS

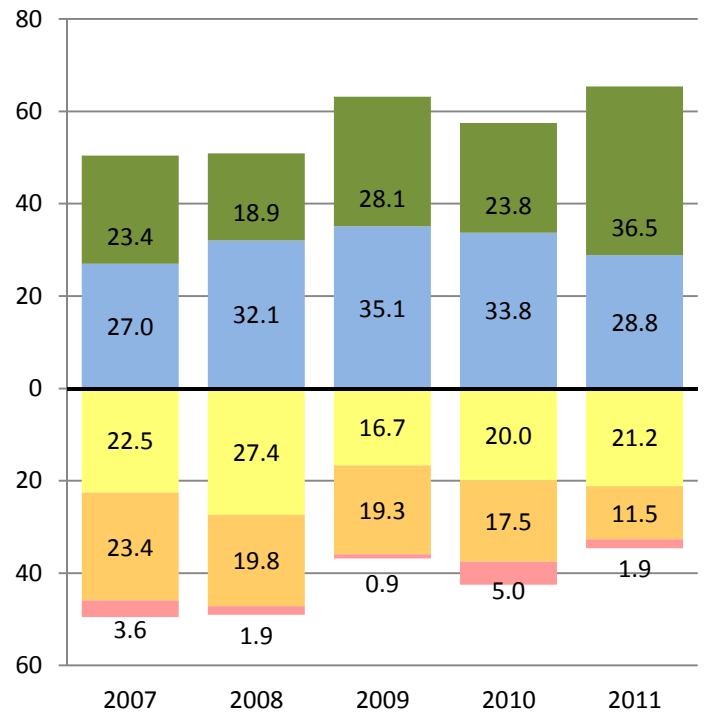
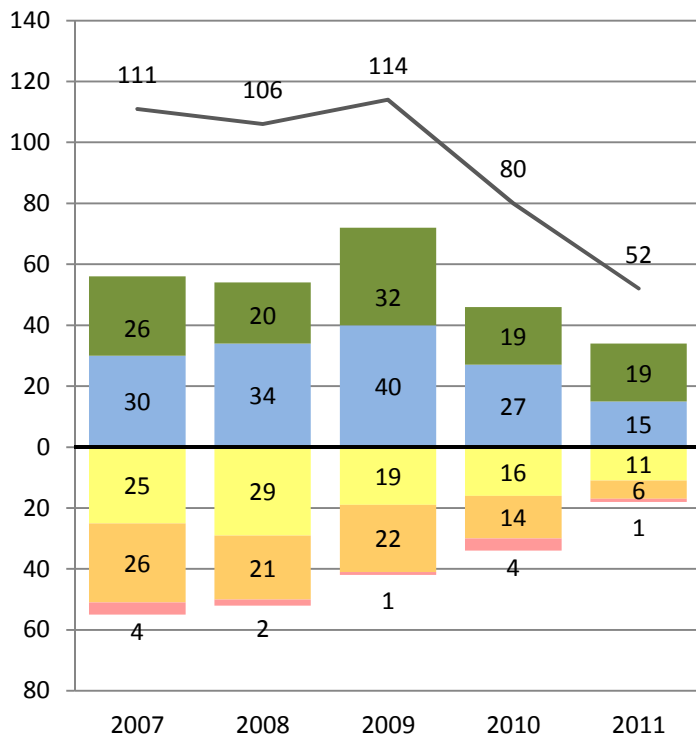

Far Below Basic Below Basic Basic Proficient Advanced

— Total Number of Students Tested



PERFORMANCE CHANGE BY ETHNICITY AND GRADE REPORT

District- Grade 6 - Pacific Islander

CST 2007-2011

Research and Reporting
Department

ENGLISH LANGUAGE ARTS

Number of Students at Each Performance Level

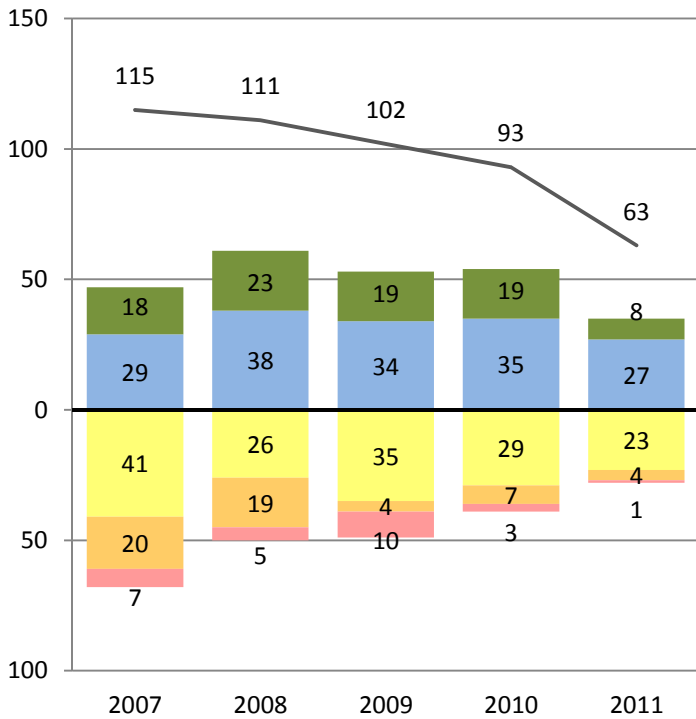

Percent of Students at Each Performance Level

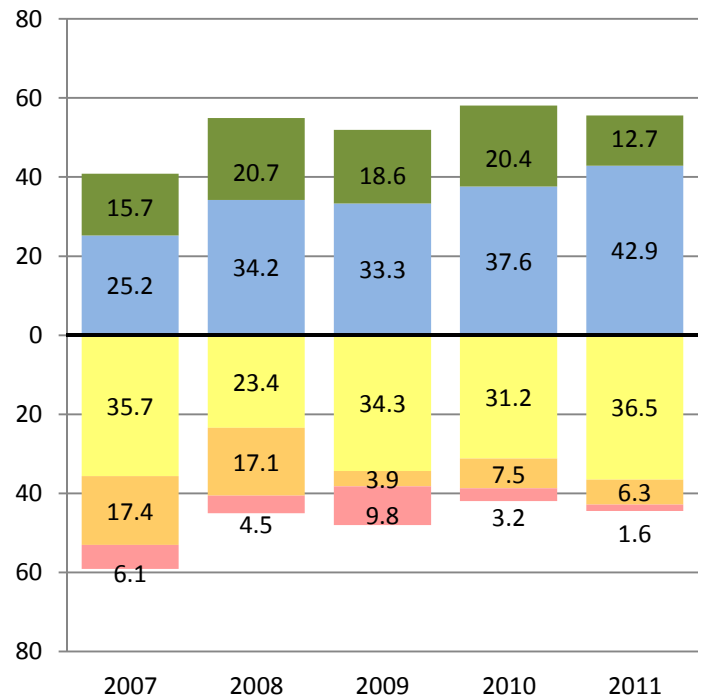

MATHEMATICS

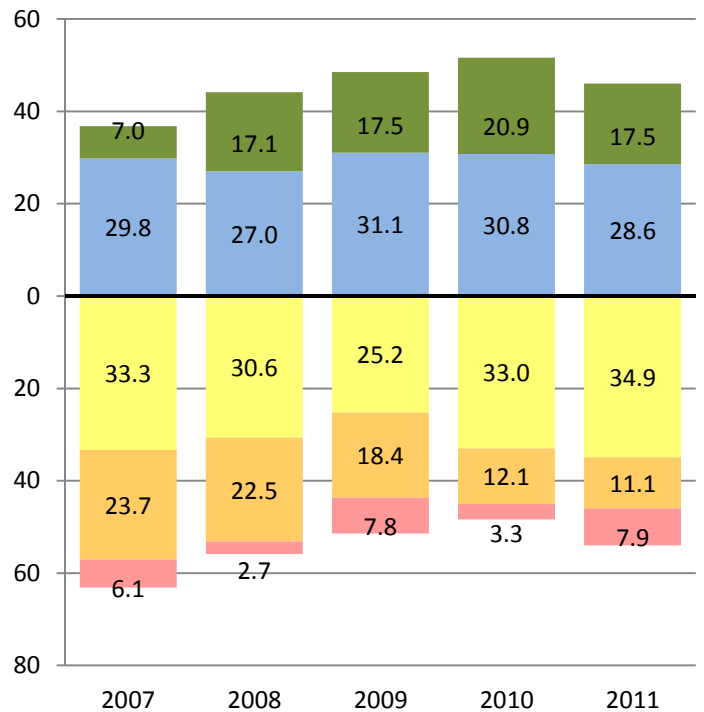
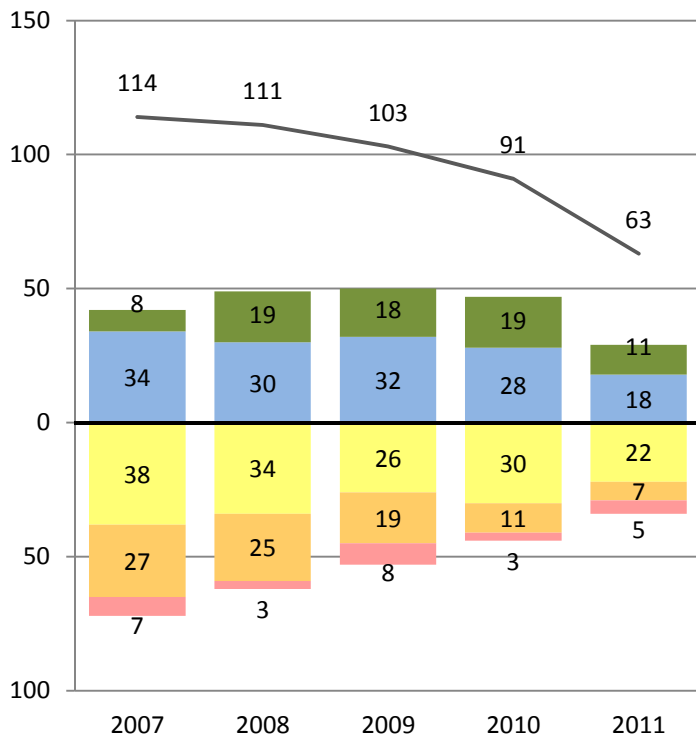

■ Far Below Basic
 ■ Below Basic
 ■ Basic
 ■ Proficient
 ■ Advanced

— Total Number of Students Tested



PERFORMANCE CHANGE BY ETHNICITY AND GRADE REPORT

District- Grade 7 - Pacific Islander
CST 2007-2011

Research and Reporting
Department

ENGLISH LANGUAGE ARTS

Number of Students at Each Performance Level

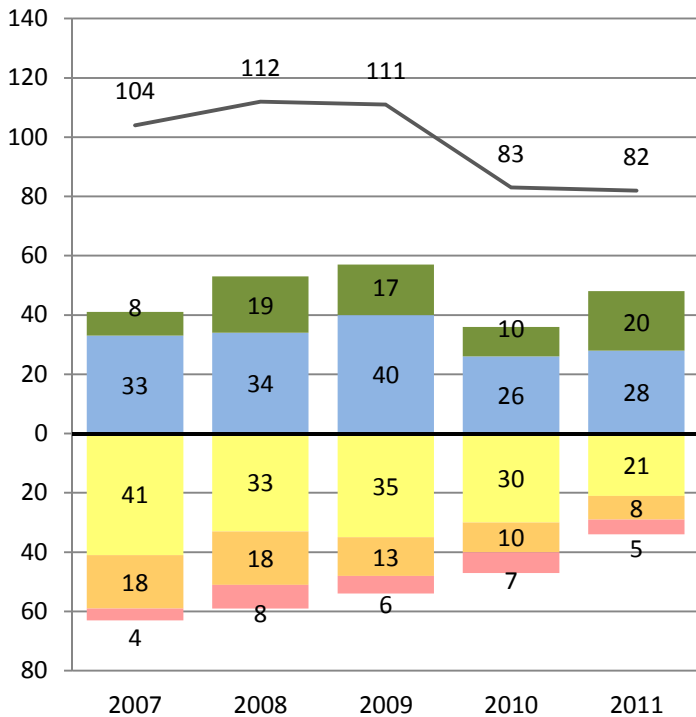

Percent of Students at Each Performance Level

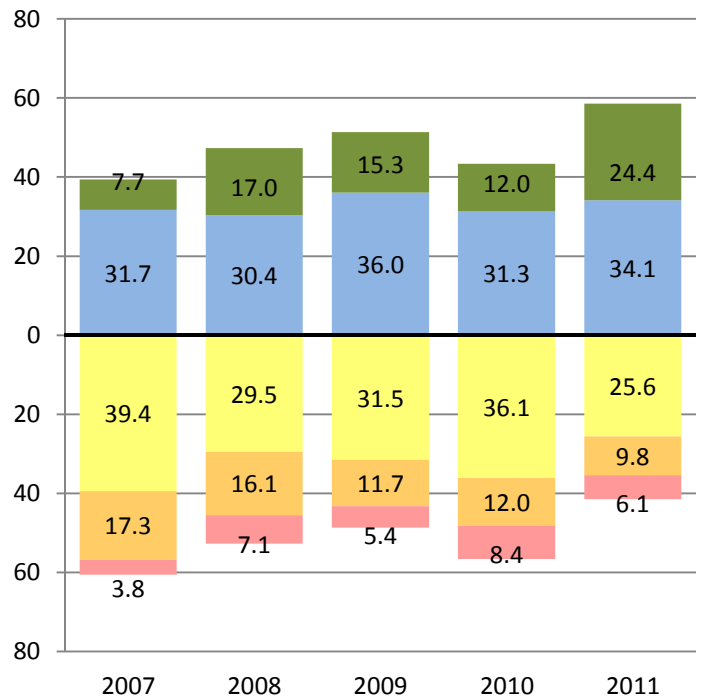

MATHEMATICS

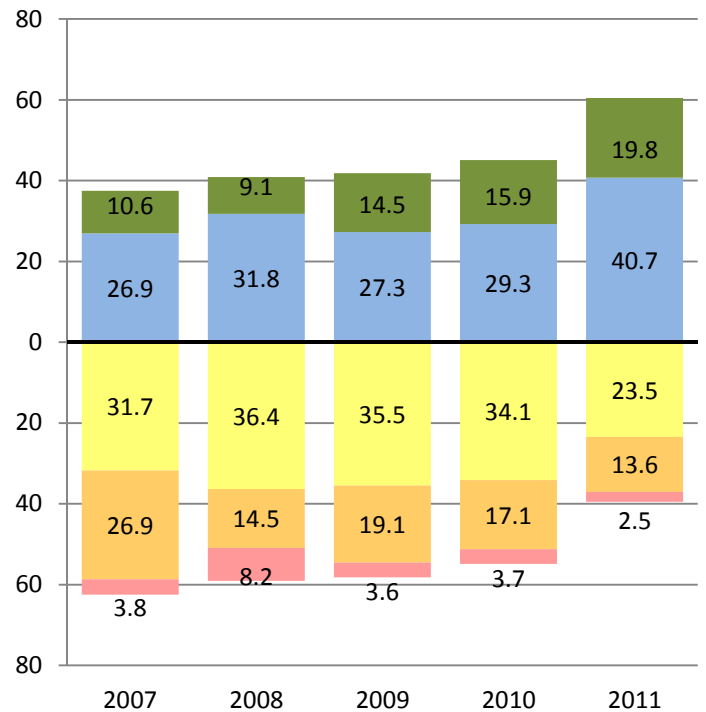
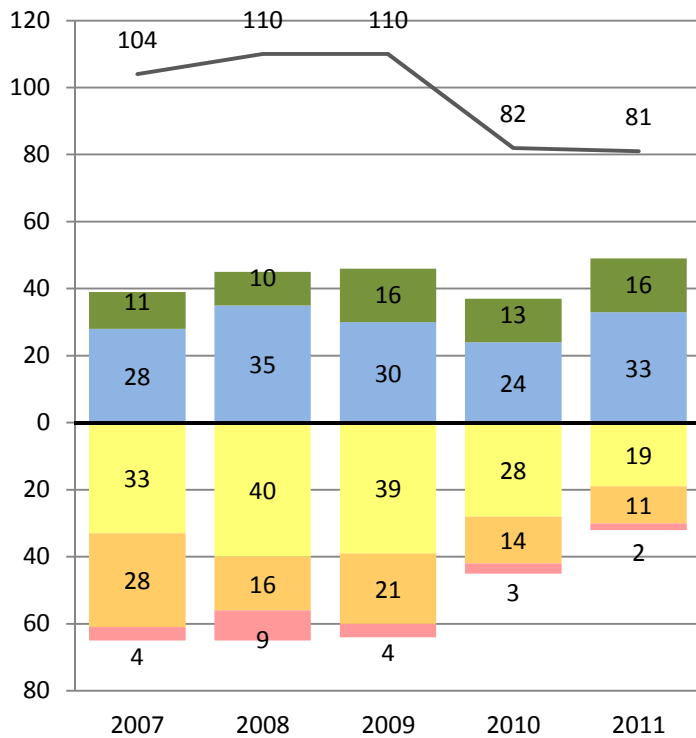

Far Below Basic Below Basic Basic Proficient Advanced

— Total Number of Students Tested



PERFORMANCE CHANGE BY ETHNICITY AND GRADE REPORT

District- Grade 8 - Pacific Islander
CST 2007-2011

Research and Reporting
Department

ENGLISH LANGUAGE ARTS

Number of Students at Each Performance Level

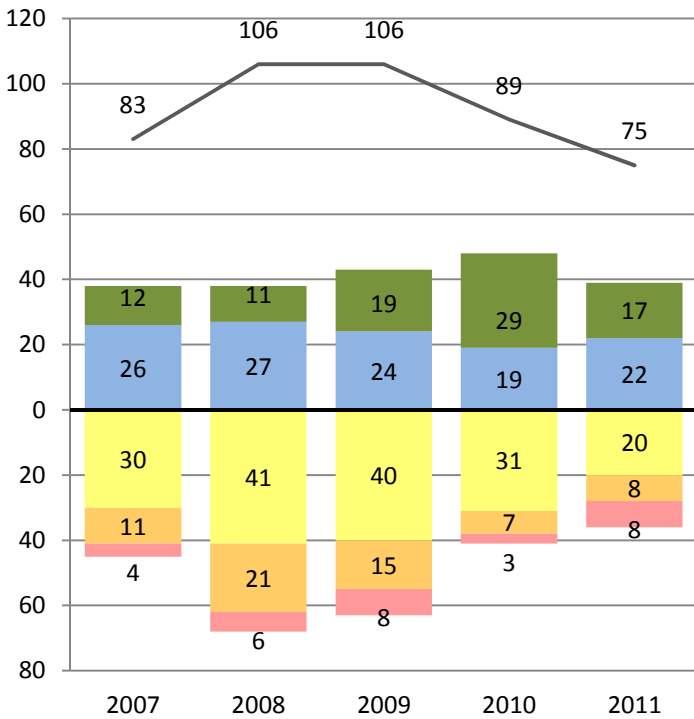

Percent of Students at Each Performance Level

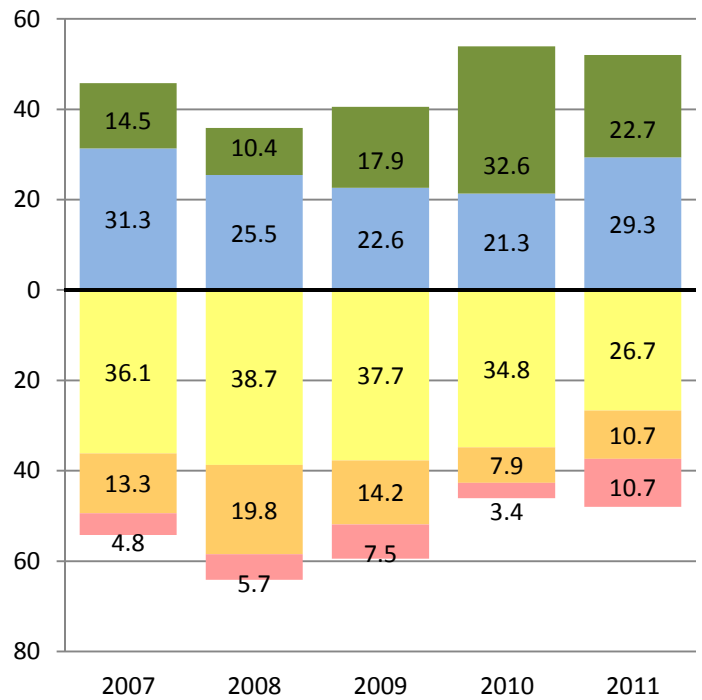

MATHEMATICS

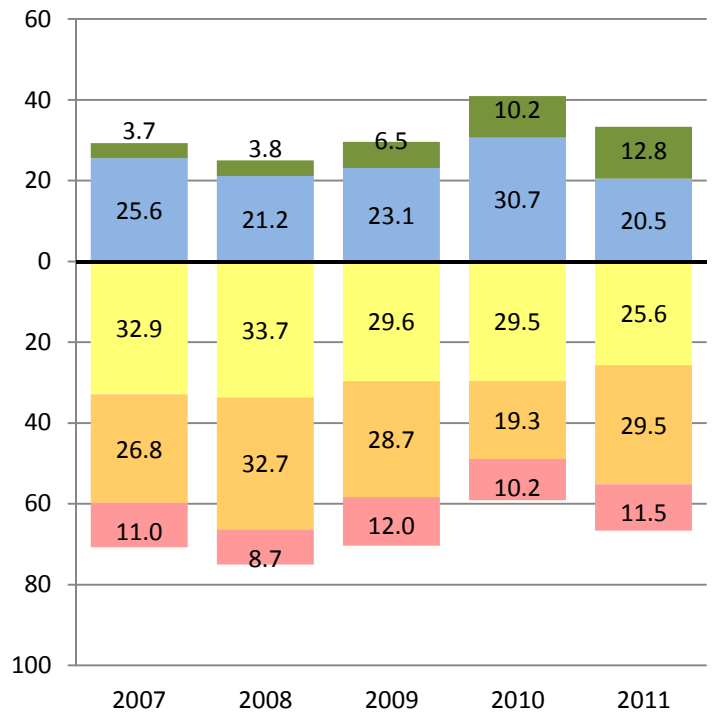
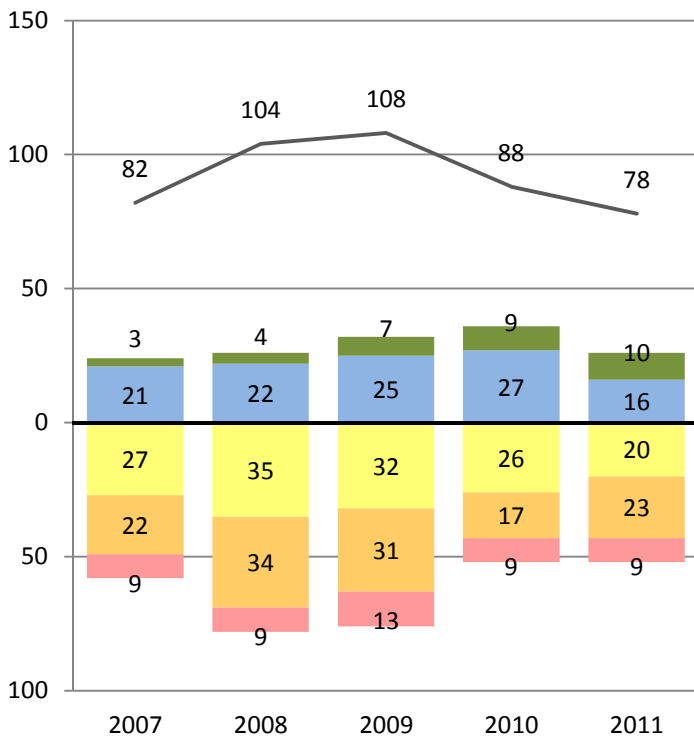

Far Below Basic Below Basic Basic Proficient Advanced

— Total Number of Students Tested



PERFORMANCE CHANGE BY ETHNICITY AND GRADE REPORT

District- Grade 9 - Pacific Islander
CST 2007-2011

Research and Reporting
Department

ENGLISH LANGUAGE ARTS

Number of Students at Each Performance Level

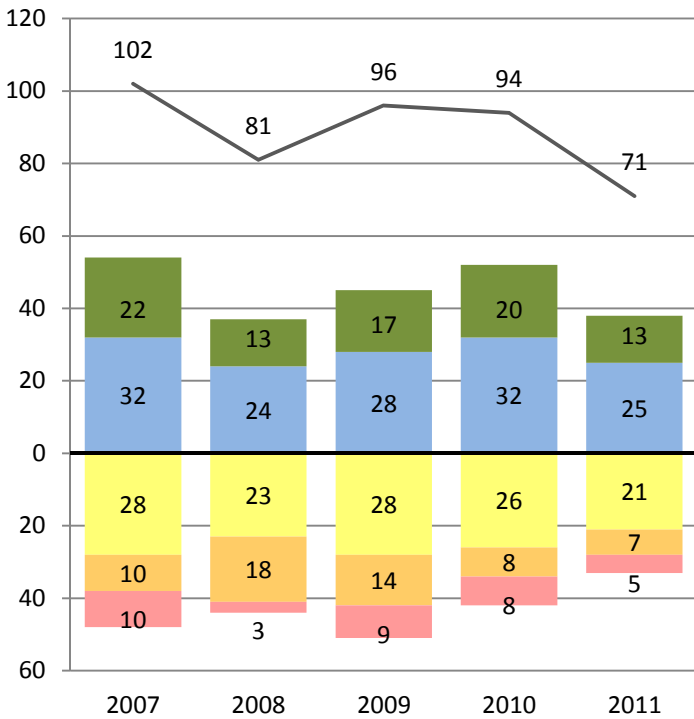

Percent of Students at Each Performance Level

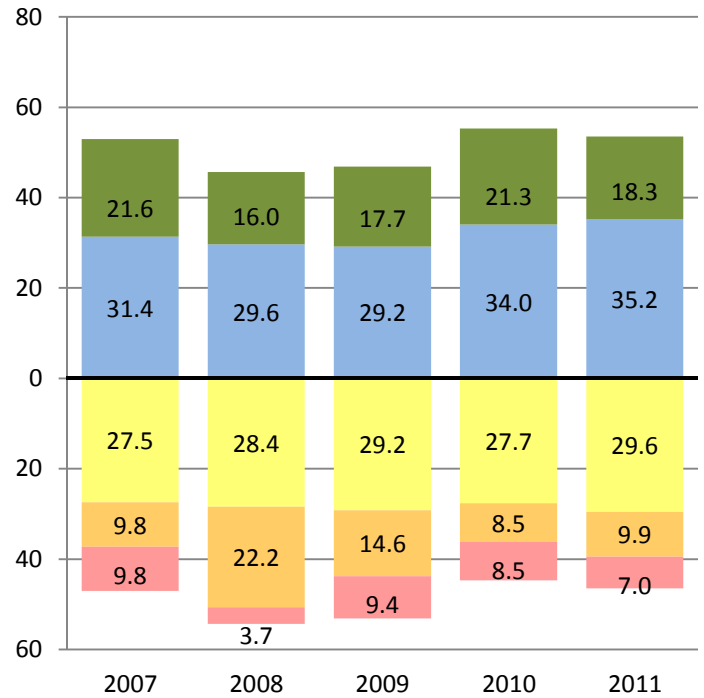

MATHEMATICS

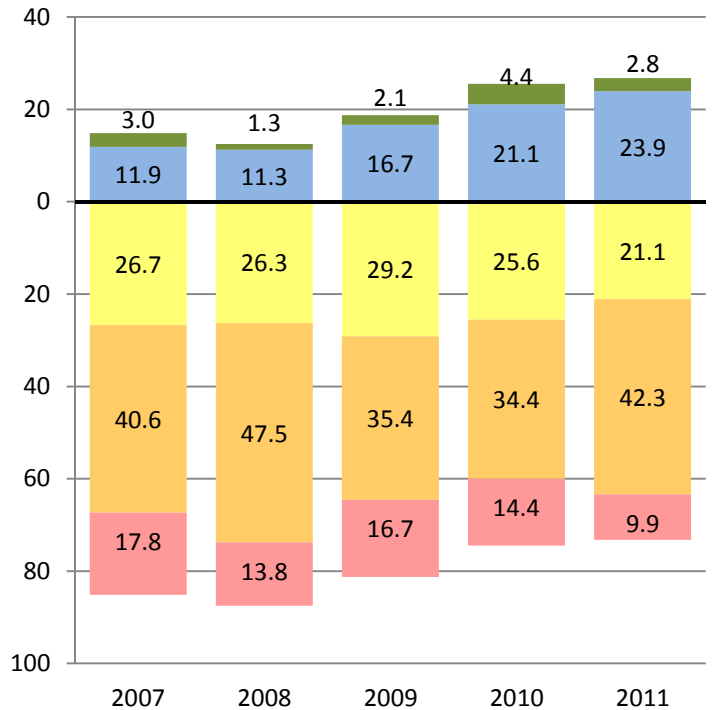
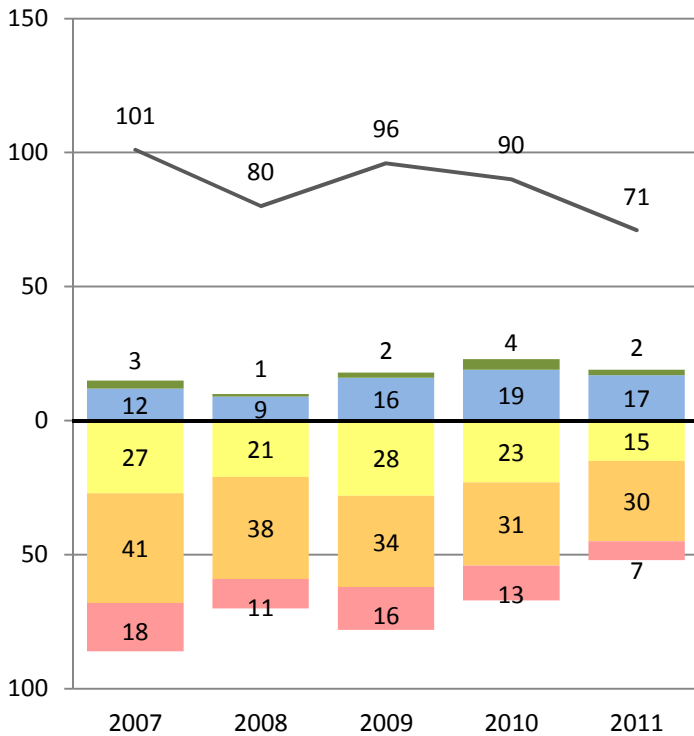

Far Below Basic Below Basic Basic Proficient Advanced

— Total Number of Students Tested



PERFORMANCE CHANGE BY ETHNICITY AND GRADE REPORT

District- Grade 10 - Pacific Islander

CST 2007-2011

Research and Reporting
Department

ENGLISH LANGUAGE ARTS

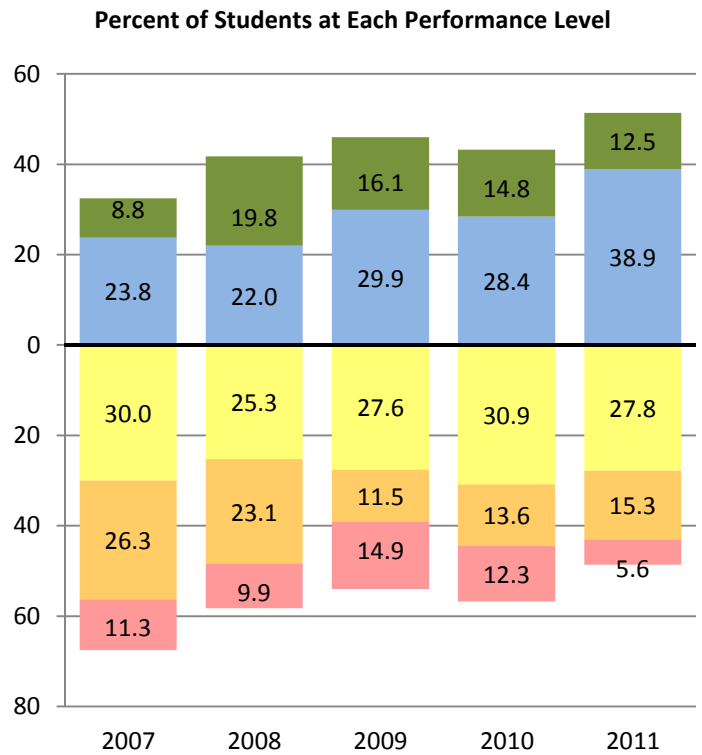
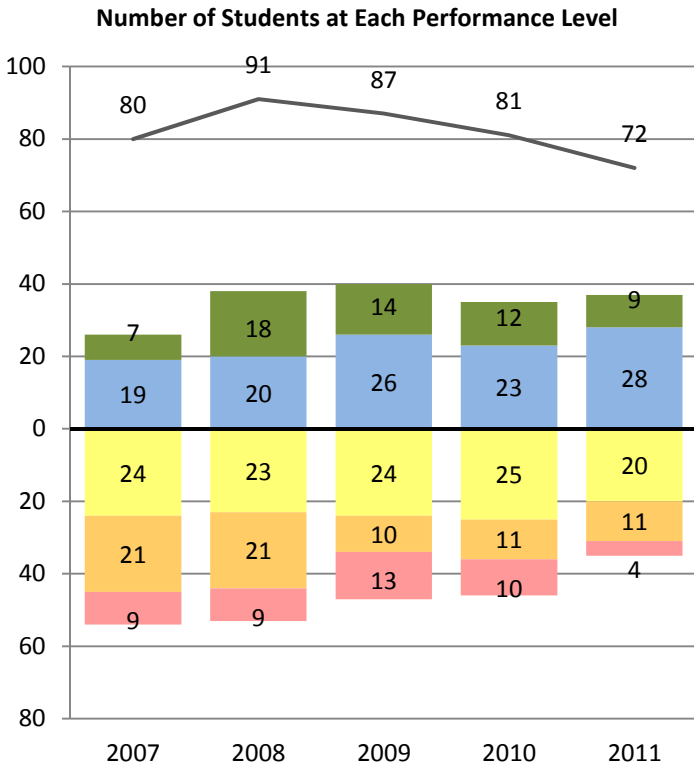

MATHEMATICS

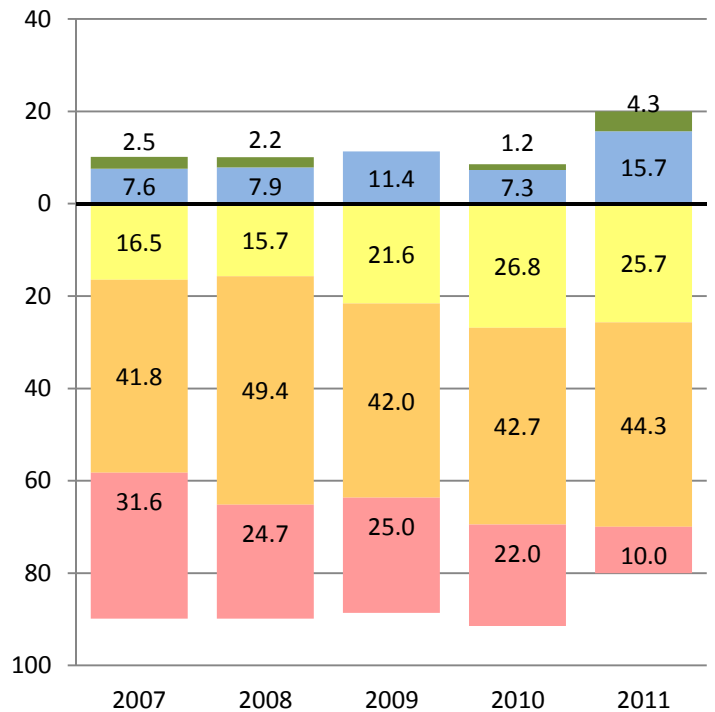
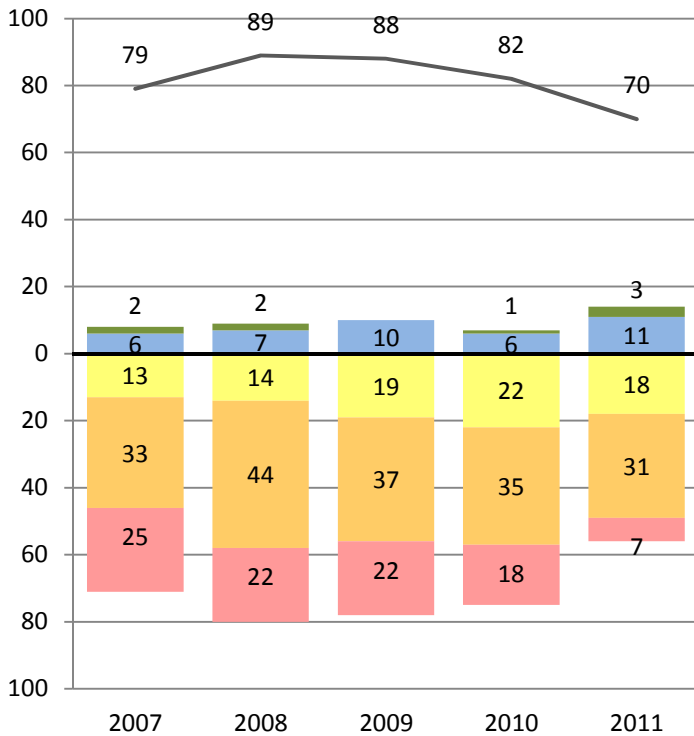

■ Far Below Basic
 ■ Below Basic
 ■ Basic
 ■ Proficient
 ■ Advanced

— Total Number of Students Tested



PERFORMANCE CHANGE BY ETHNICITY AND GRADE REPORT

District- Grade 11 - Pacific Islander
CST 2007-2011

Research and Reporting
Department

ENGLISH LANGUAGE ARTS

Number of Students at Each Performance Level

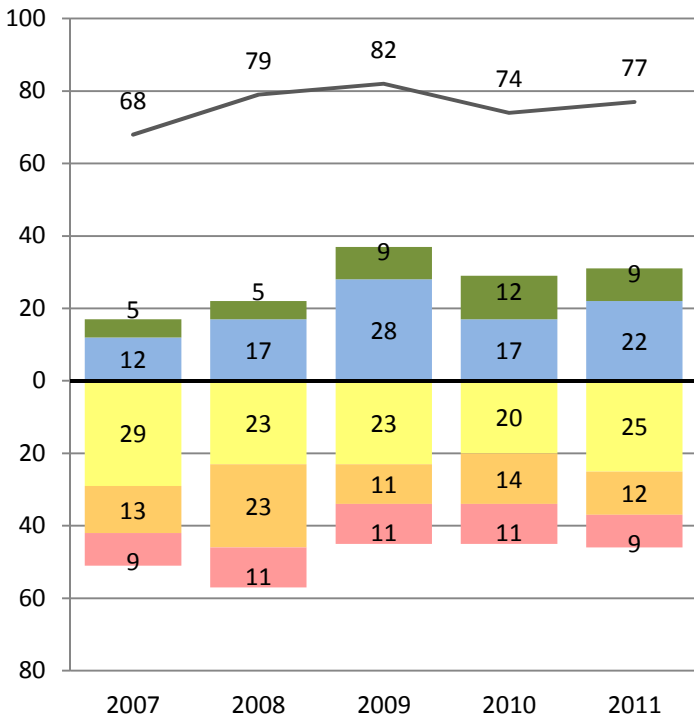

Percent of Students at Each Performance Level

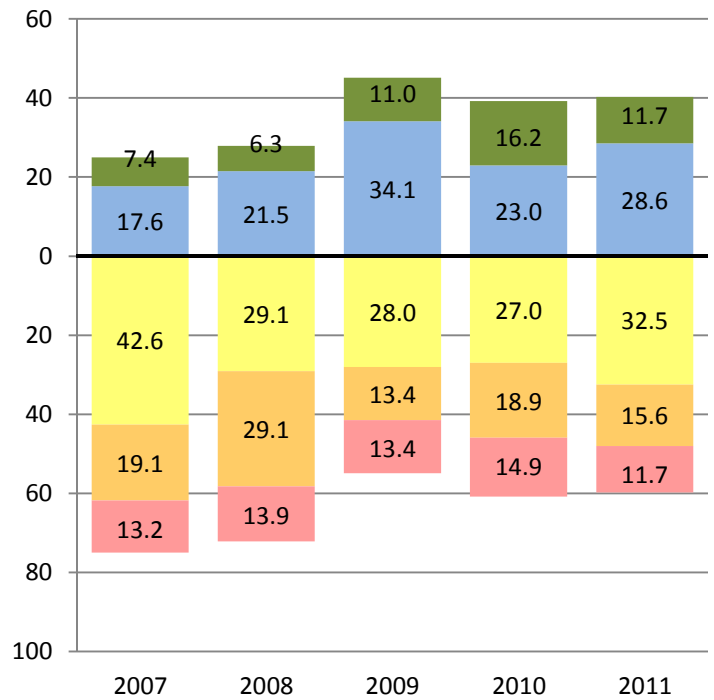

MATHEMATICS

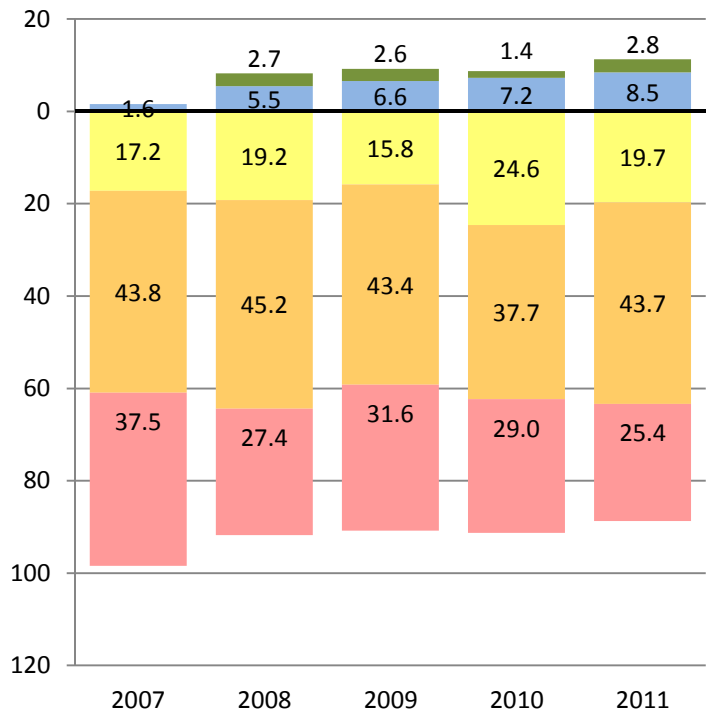
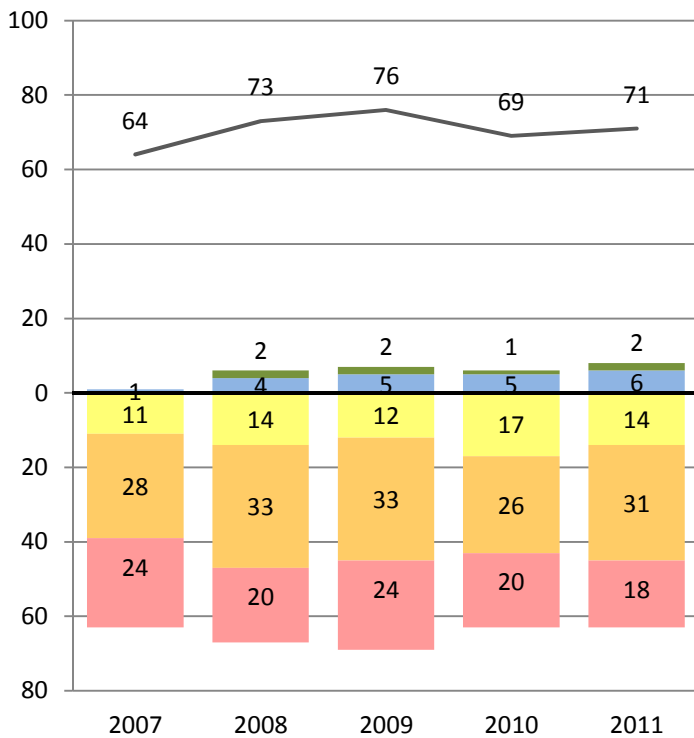

Far Below Basic Below Basic Basic Proficient Advanced

— Total Number of Students Tested



PERFORMANCE CHANGE BY ETHNICITY AND GRADE REPORT

District - All Grades - White
CST 2007-2011

Research and Reporting
Department

ENGLISH LANGUAGE ARTS

Number of Students at Each Performance Level

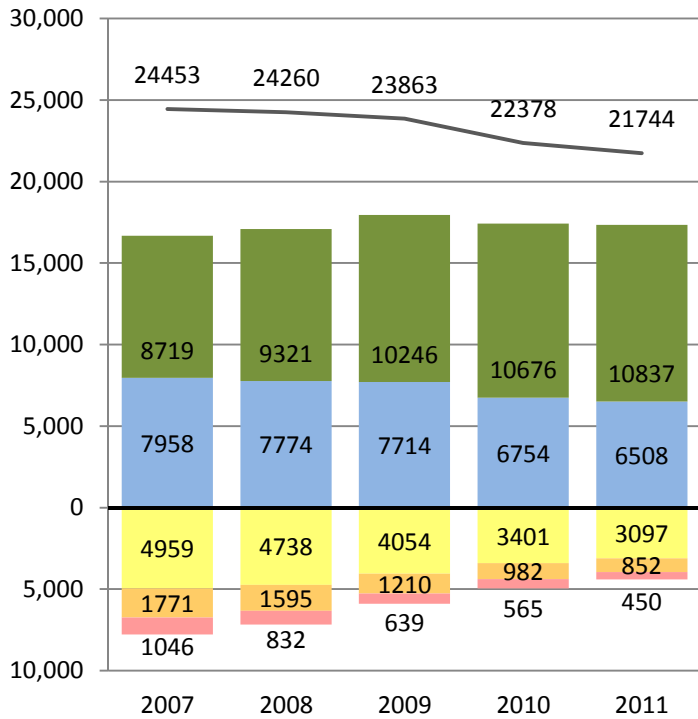

Percent of Students at Each Performance Level

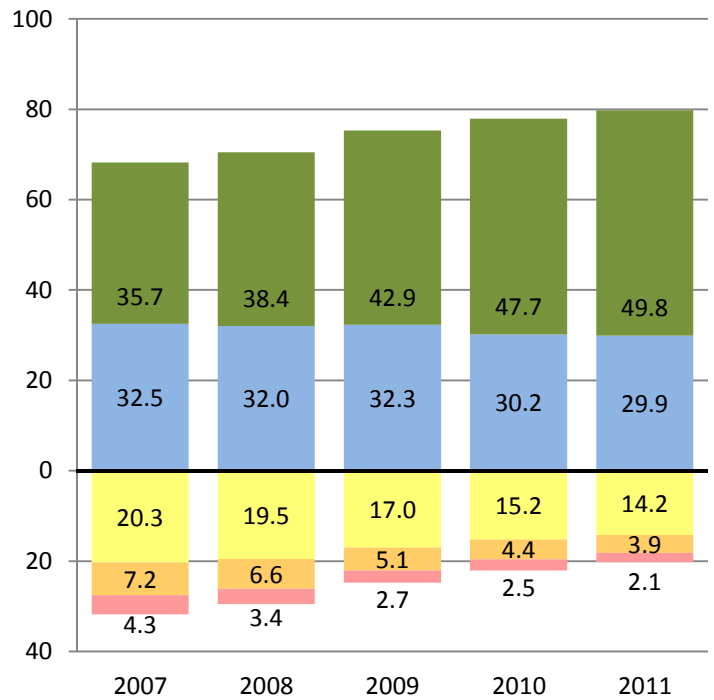

MATHEMATICS

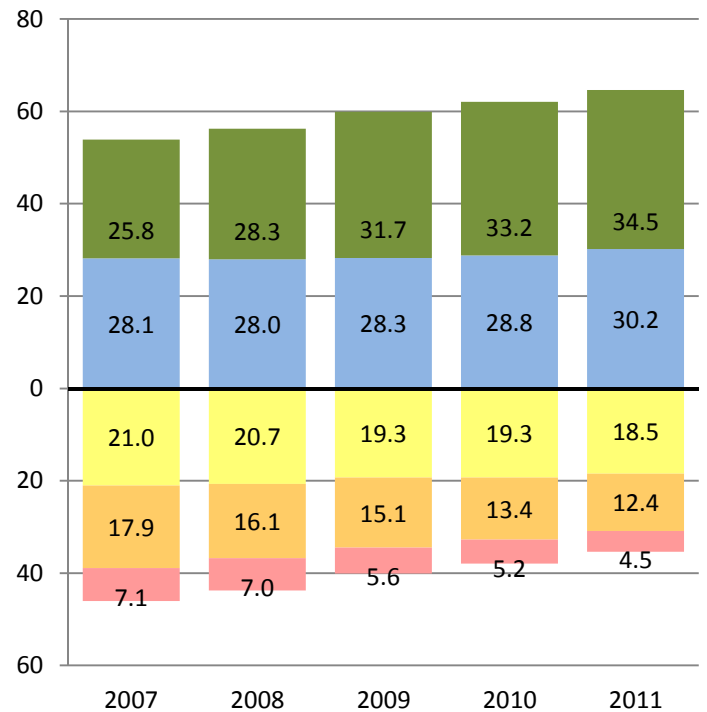
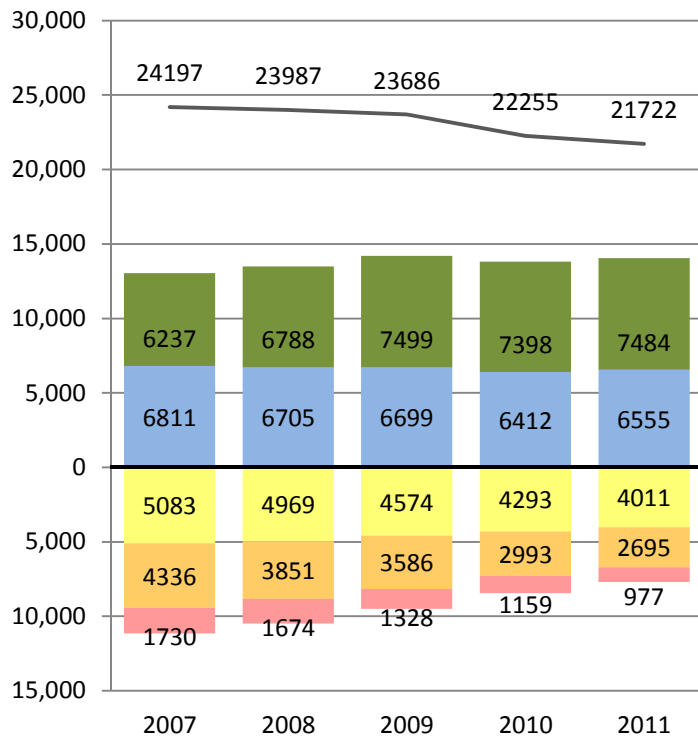

Far Below Basic Below Basic Basic Proficient Advanced

— Total Number of Students Tested



PERFORMANCE CHANGE BY ETHNICITY AND GRADE REPORT

Research and Reporting
Department

District- Grade 2 - White
CST 2007-2011

ENGLISH LANGUAGE ARTS

Number of Students at Each Performance Level

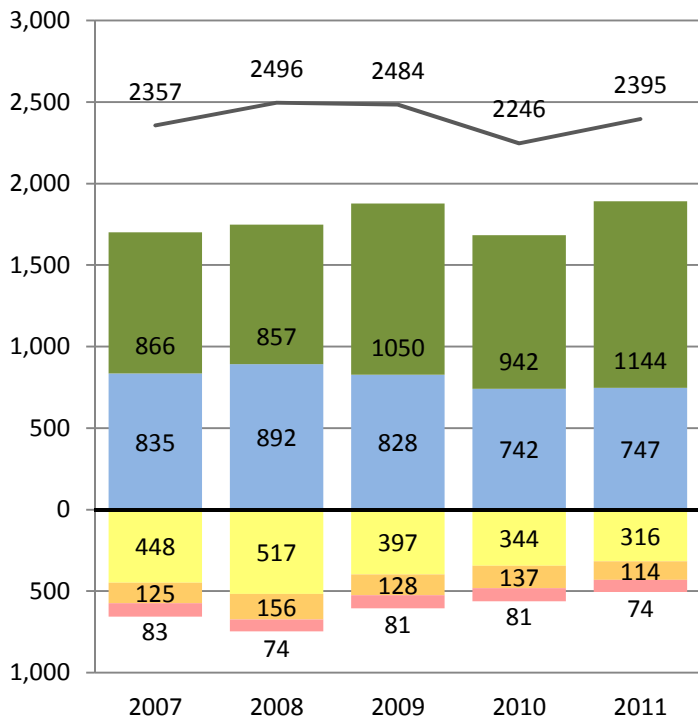

Percent of Students at Each Performance Level

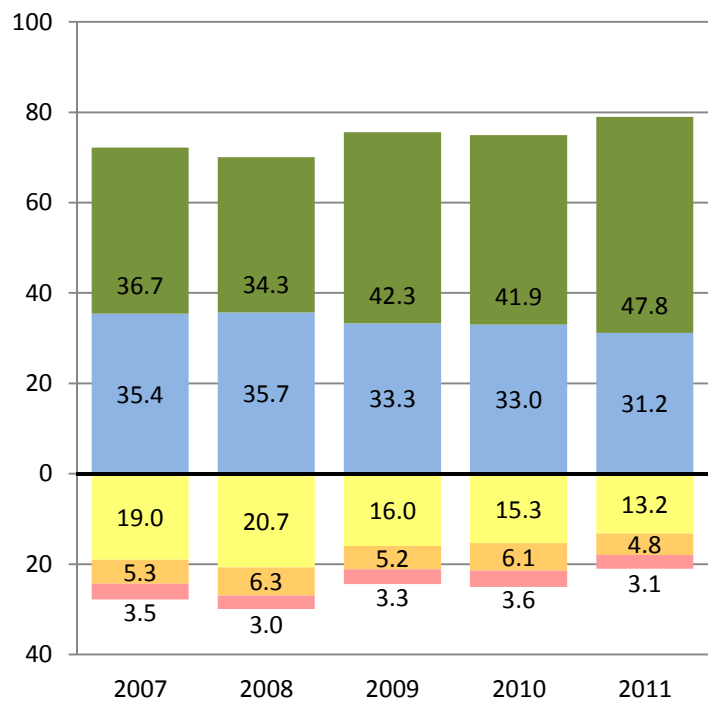

MATHEMATICS

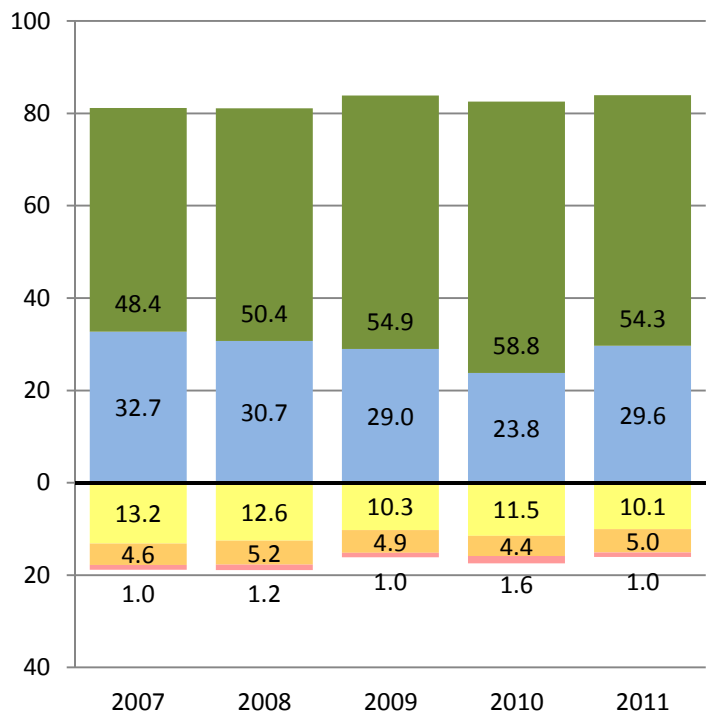
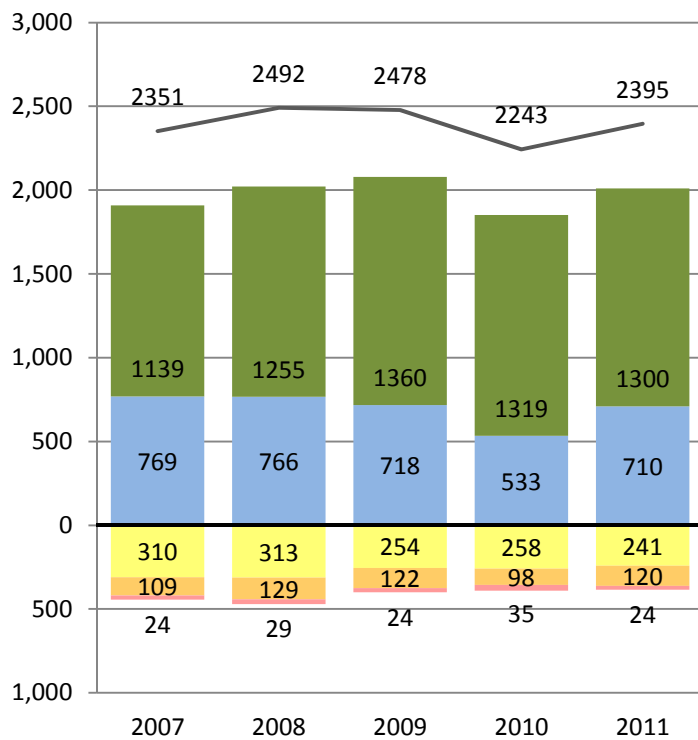

■ Far Below Basic
 ■ Below Basic
 ■ Basic
 ■ Proficient
 ■ Advanced

— Total Number of Students Tested



PERFORMANCE CHANGE BY ETHNICITY AND GRADE REPORT

Research and Reporting
Department

District- Grade 3 - White
CST 2007-2011

ENGLISH LANGUAGE ARTS

Number of Students at Each Performance Level

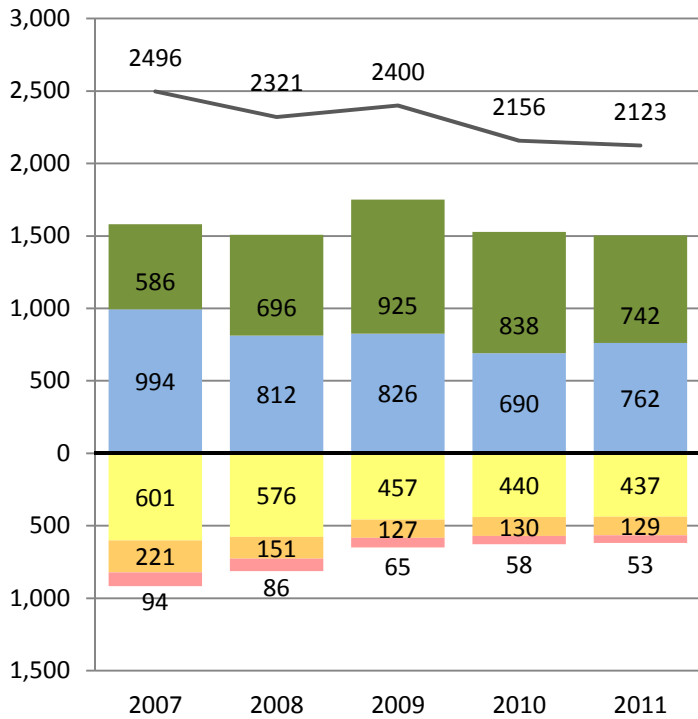

Percent of Students at Each Performance Level

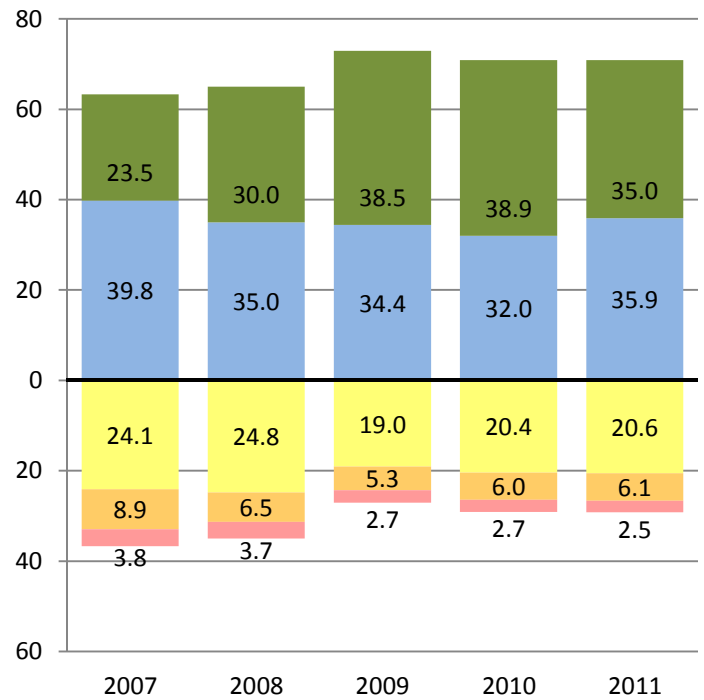

MATHEMATICS

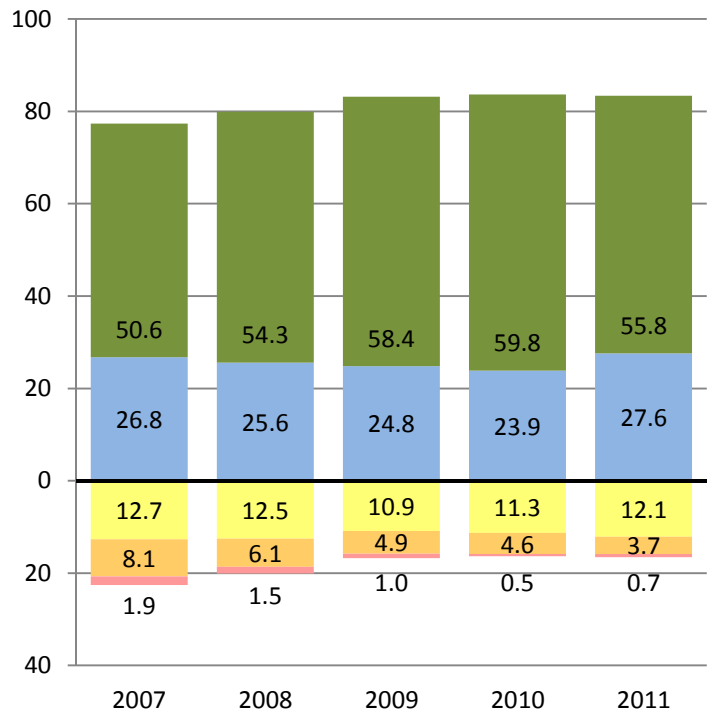
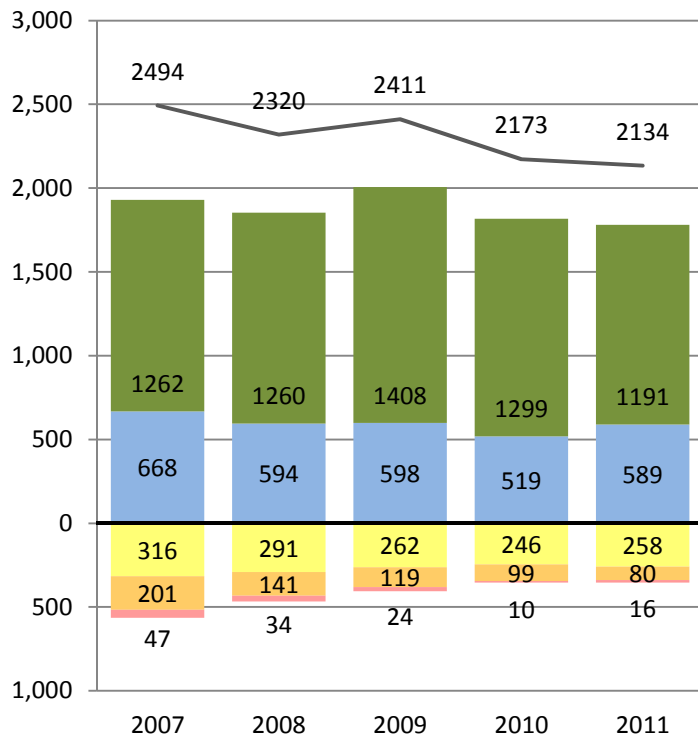

Far Below Basic Below Basic Basic Proficient Advanced

— Total Number of Students Tested



PERFORMANCE CHANGE BY ETHNICITY AND GRADE REPORT

Research and Reporting
Department

District- Grade 4 - White
CST 2007-2011

ENGLISH LANGUAGE ARTS

Number of Students at Each Performance Level

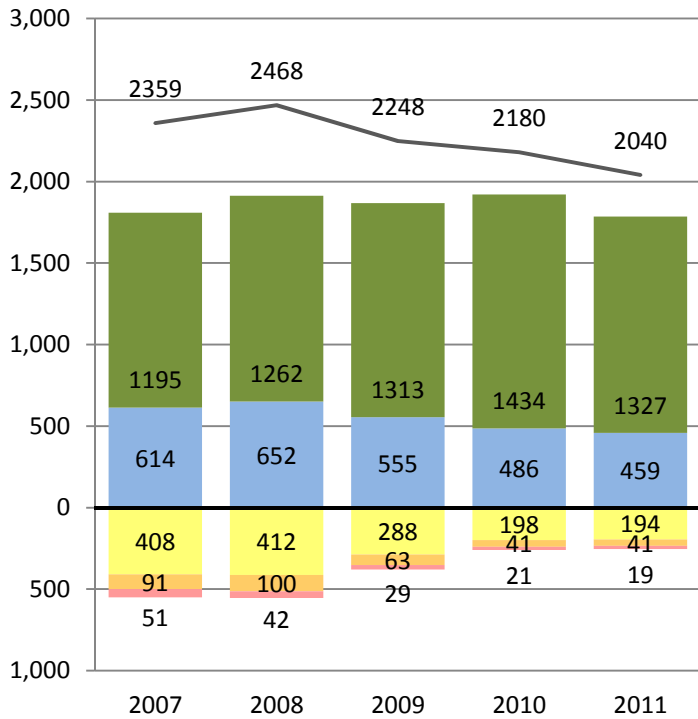

Percent of Students at Each Performance Level

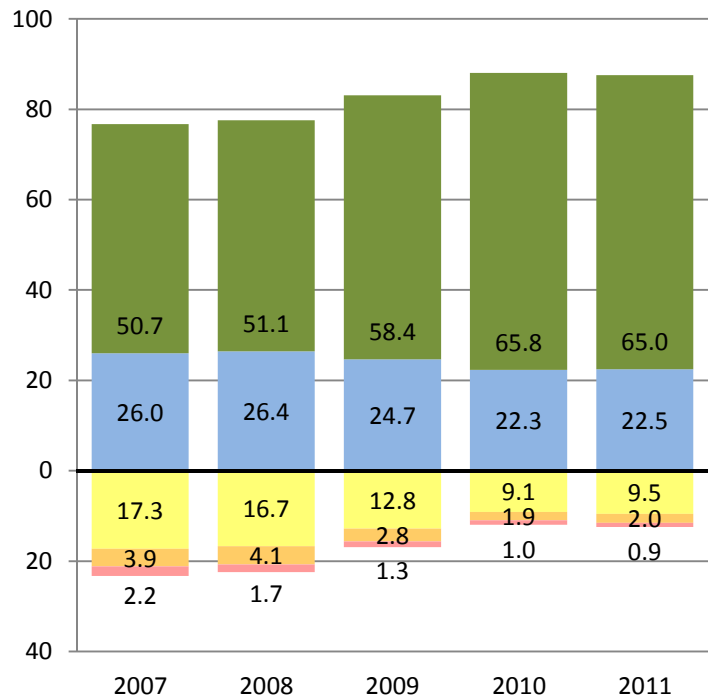

MATHEMATICS

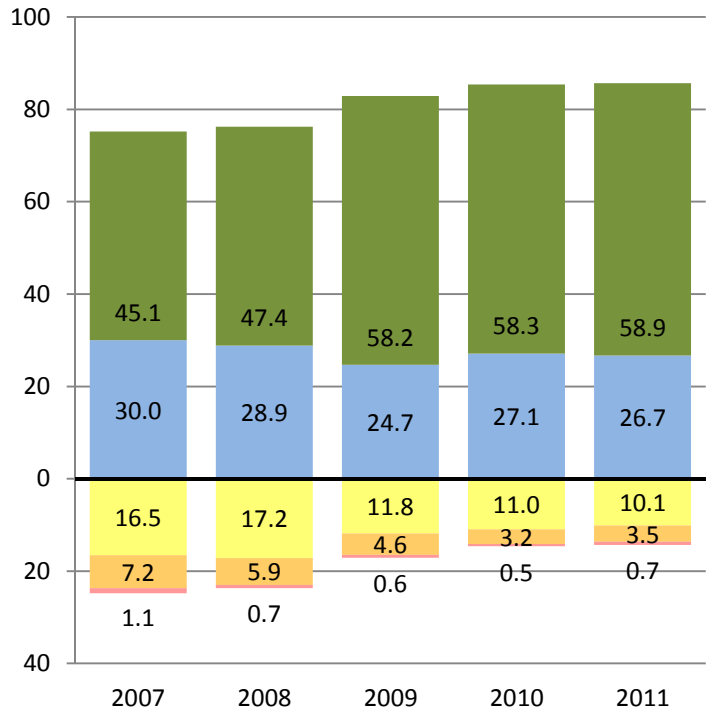
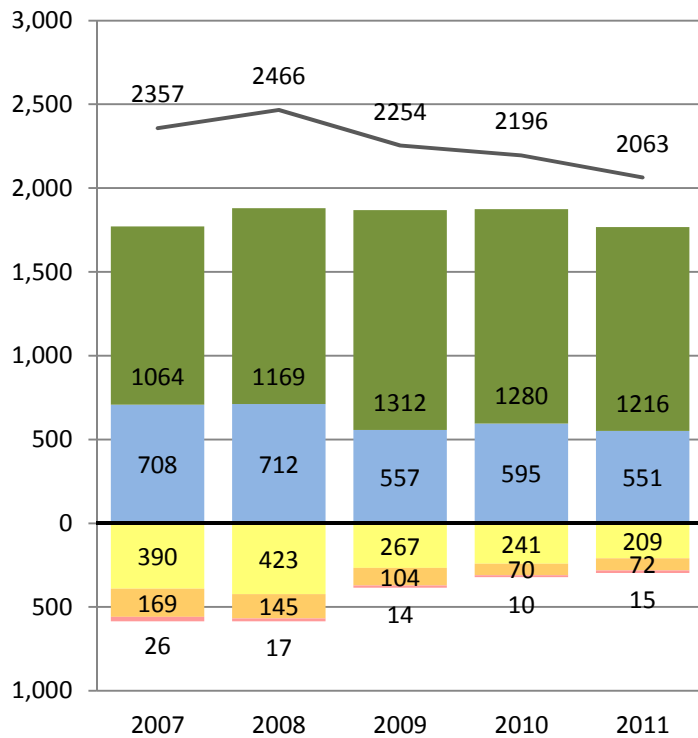

Far Below Basic Below Basic Basic Proficient Advanced

— Total Number of Students Tested



PERFORMANCE CHANGE BY ETHNICITY AND GRADE REPORT

Research and Reporting
Department

District- Grade 5 - White
CST 2007-2011

ENGLISH LANGUAGE ARTS

Number of Students at Each Performance Level

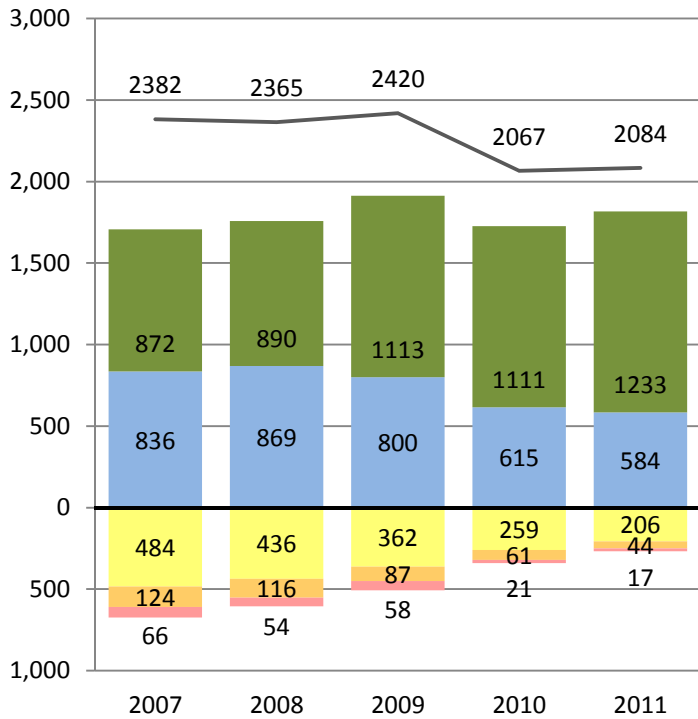

Percent of Students at Each Performance Level

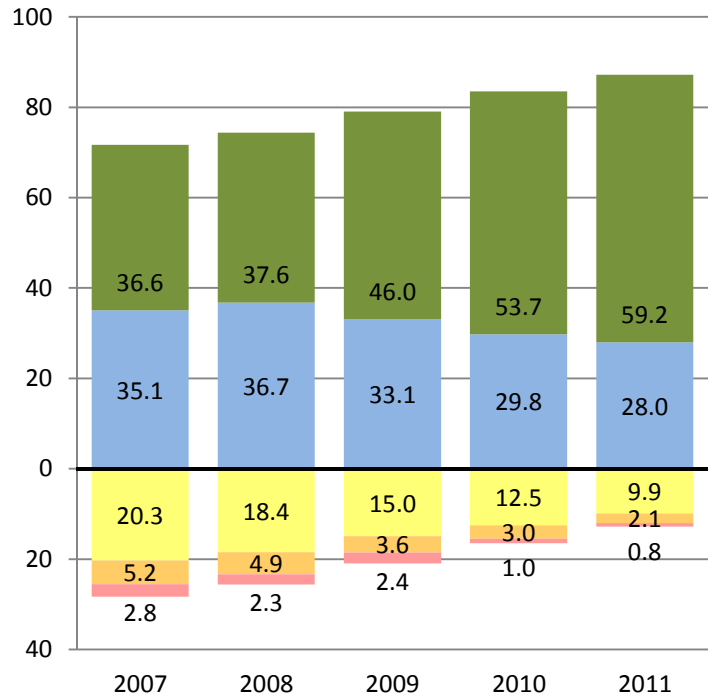

MATHEMATICS

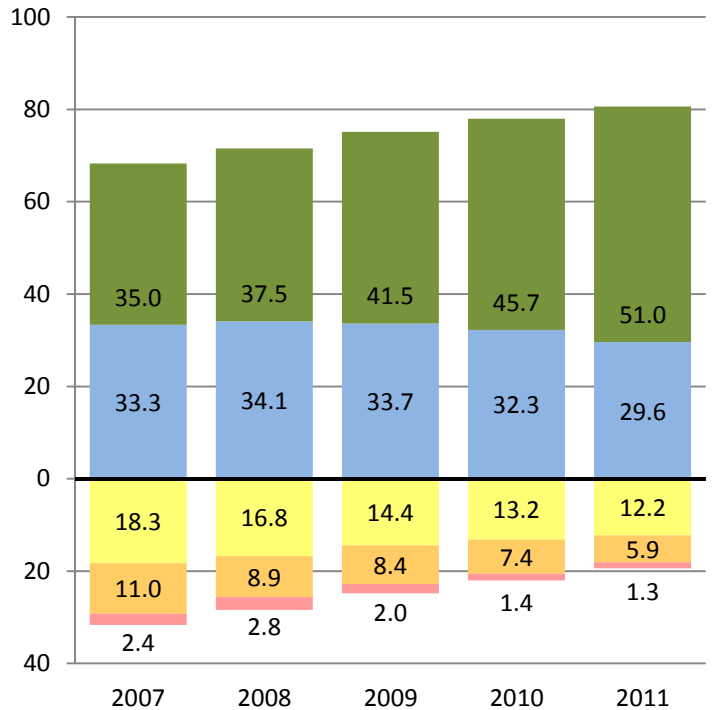
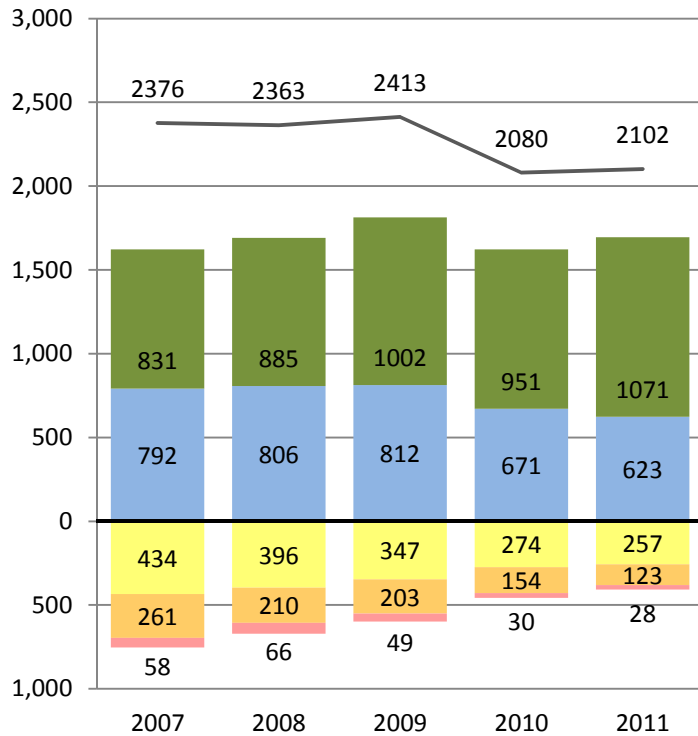

Far Below Basic Below Basic Basic Proficient Advanced

— Total Number of Students Tested



PERFORMANCE CHANGE BY ETHNICITY AND GRADE REPORT

Research and Reporting
Department

District- Grade 6 - White
CST 2007-2011

ENGLISH LANGUAGE ARTS

Number of Students at Each Performance Level

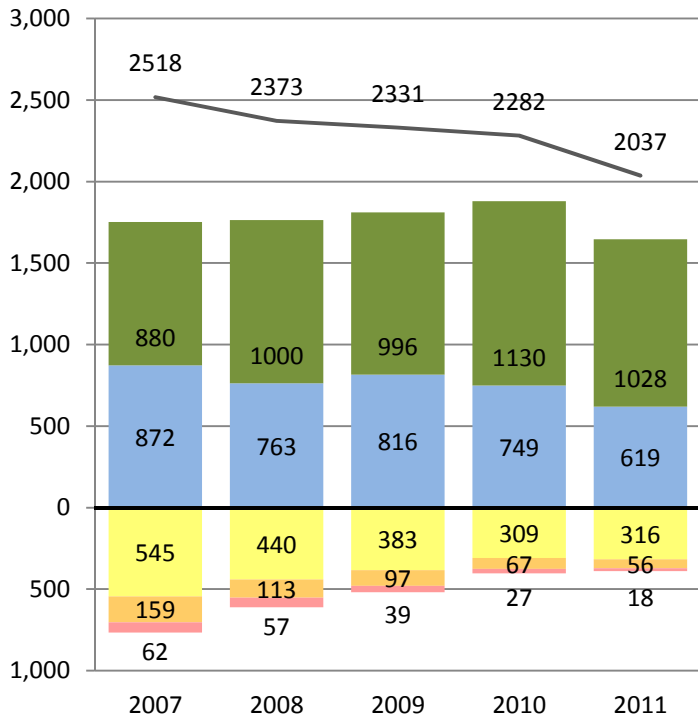

Percent of Students at Each Performance Level

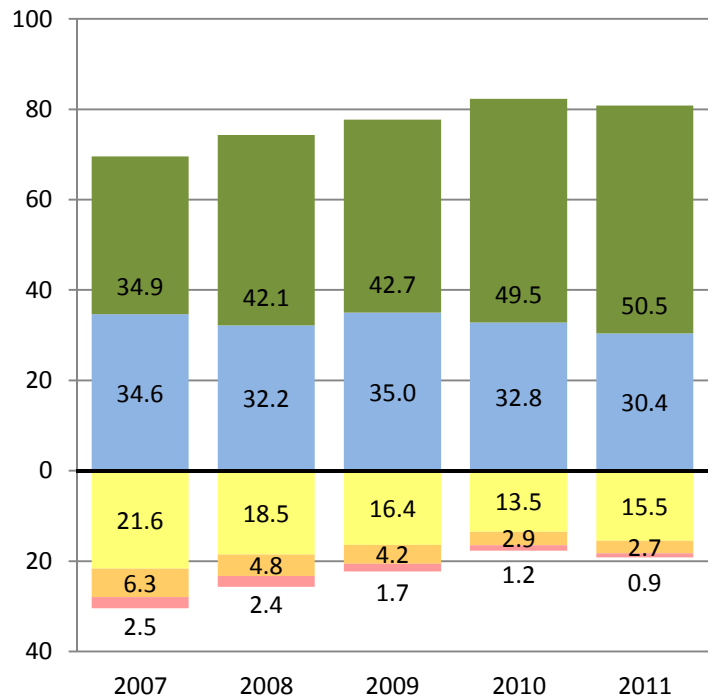

MATHEMATICS

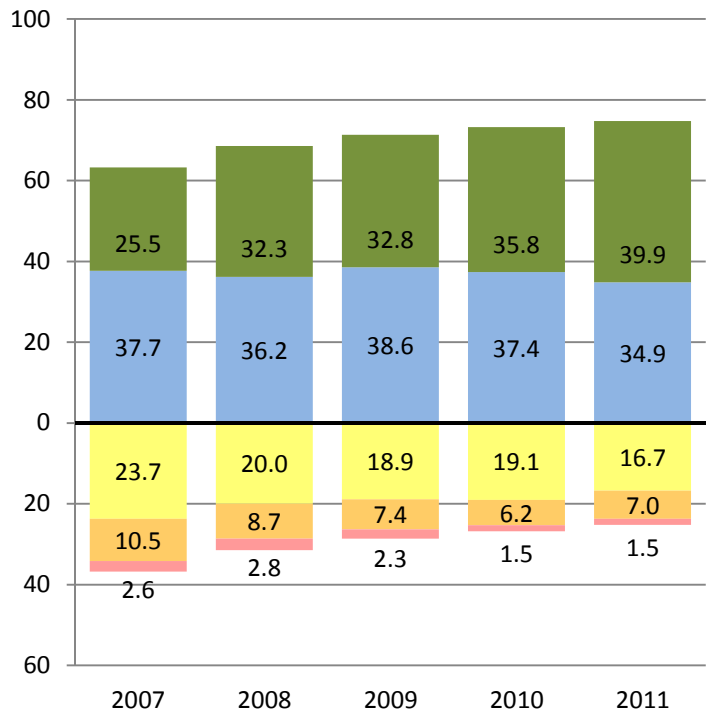
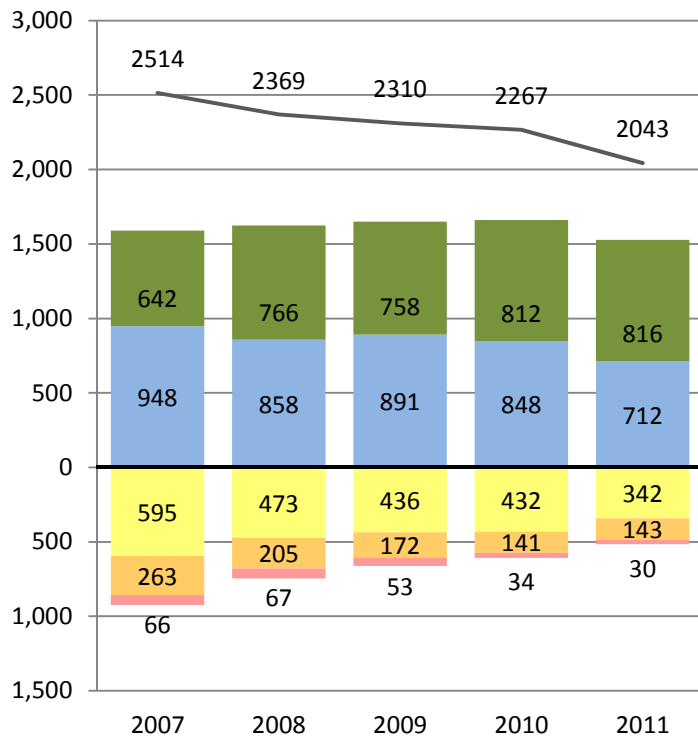

Far Below Basic Below Basic Basic Proficient Advanced

— Total Number of Students Tested



PERFORMANCE CHANGE BY ETHNICITY AND GRADE REPORT

Research and Reporting
Department

District- Grade 7 - White
CST 2007-2011

ENGLISH LANGUAGE ARTS

Number of Students at Each Performance Level

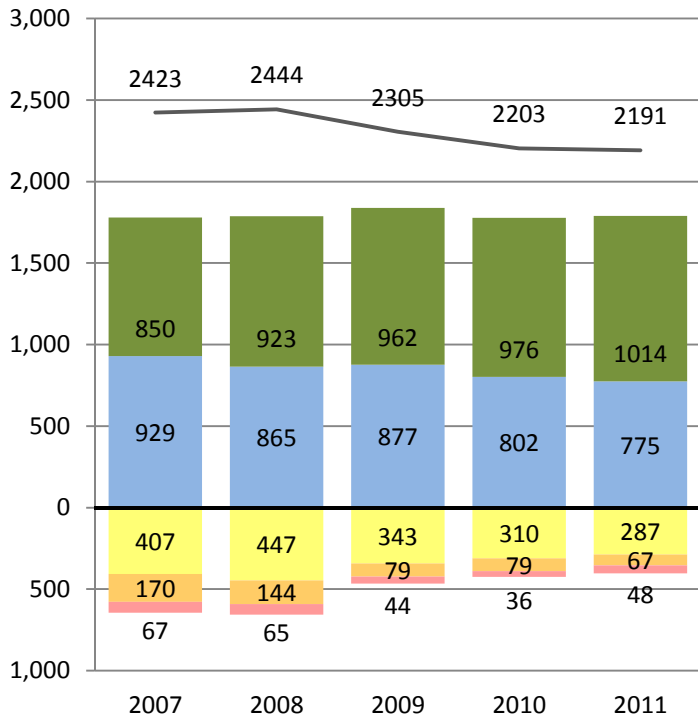

Percent of Students at Each Performance Level

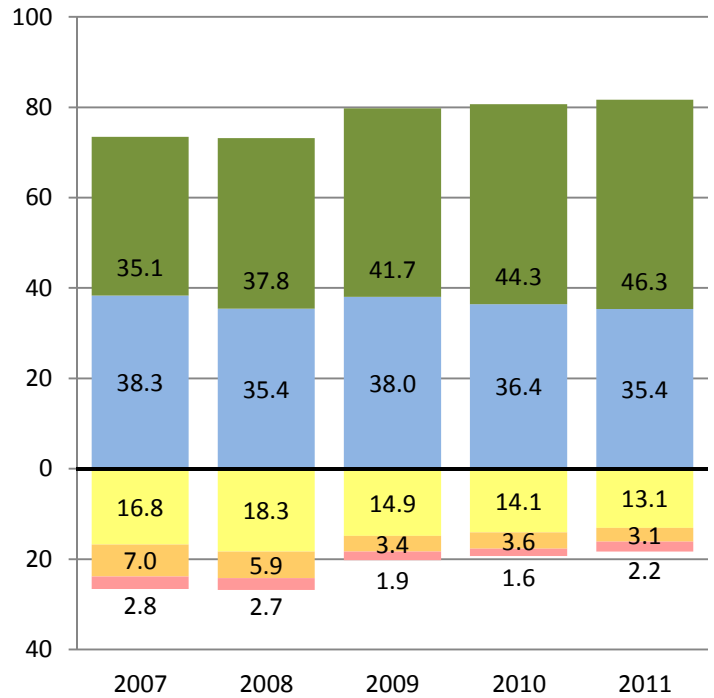

MATHEMATICS

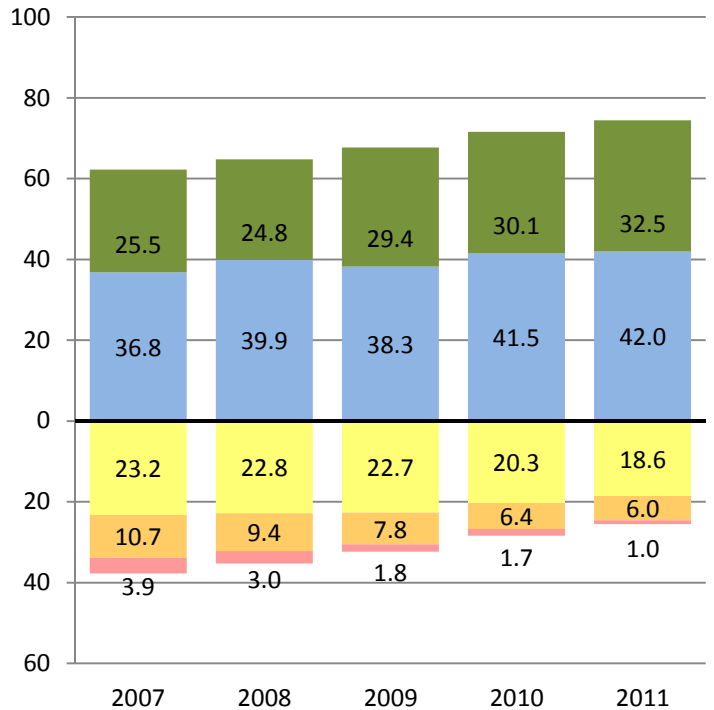
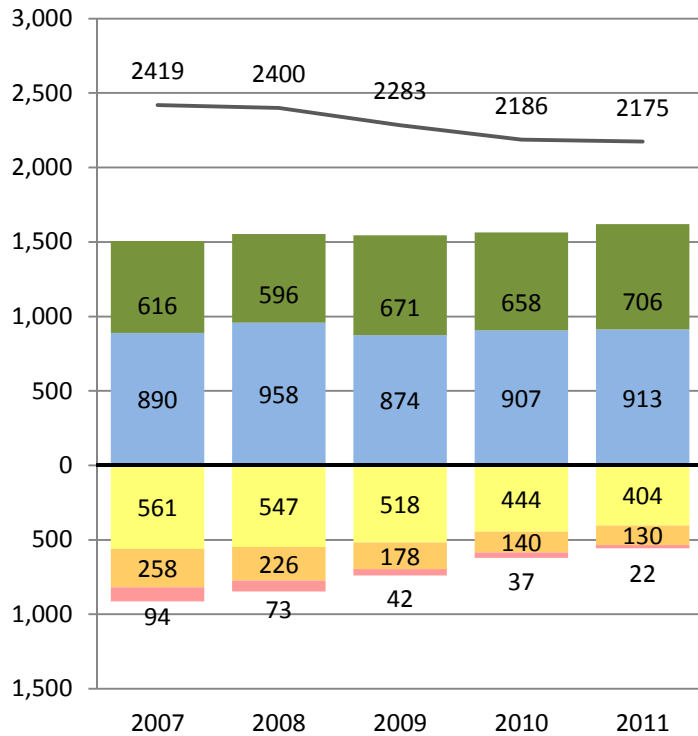

Far Below Basic Below Basic Basic Proficient Advanced

— Total Number of Students Tested



PERFORMANCE CHANGE BY ETHNICITY AND GRADE REPORT

Research and Reporting
Department

District- Grade 8 - White
CST 2007-2011

ENGLISH LANGUAGE ARTS

Number of Students at Each Performance Level

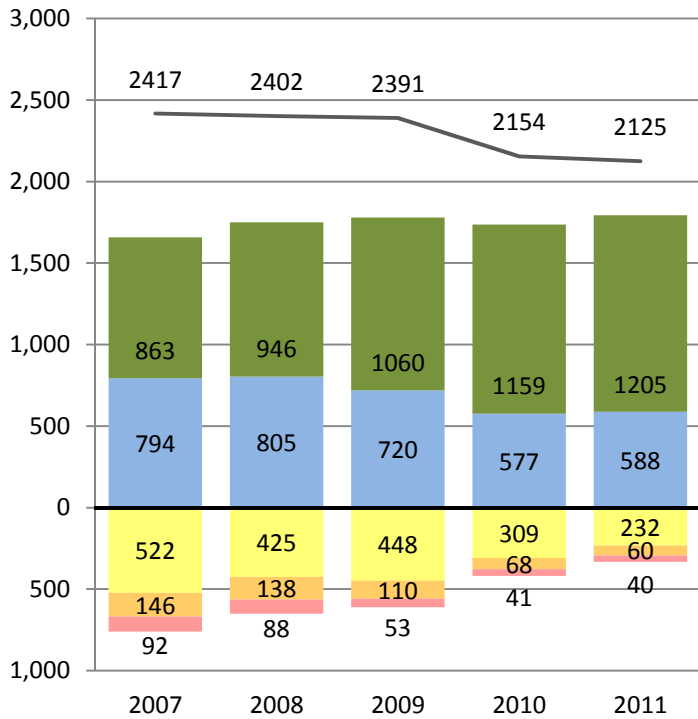

Percent of Students at Each Performance Level

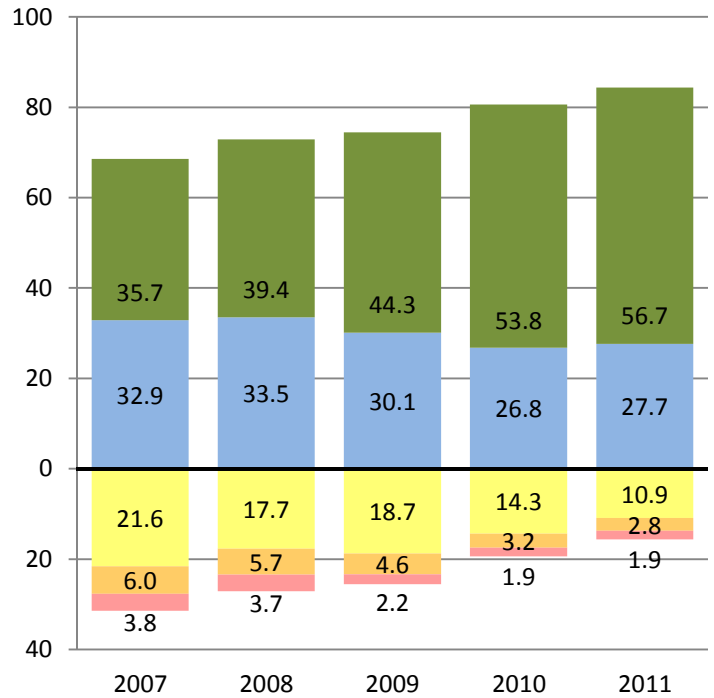

MATHEMATICS

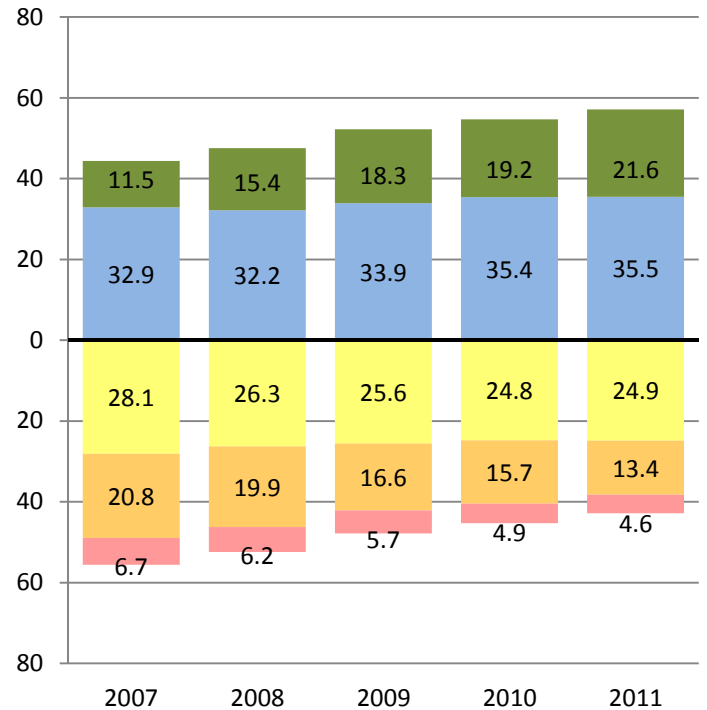
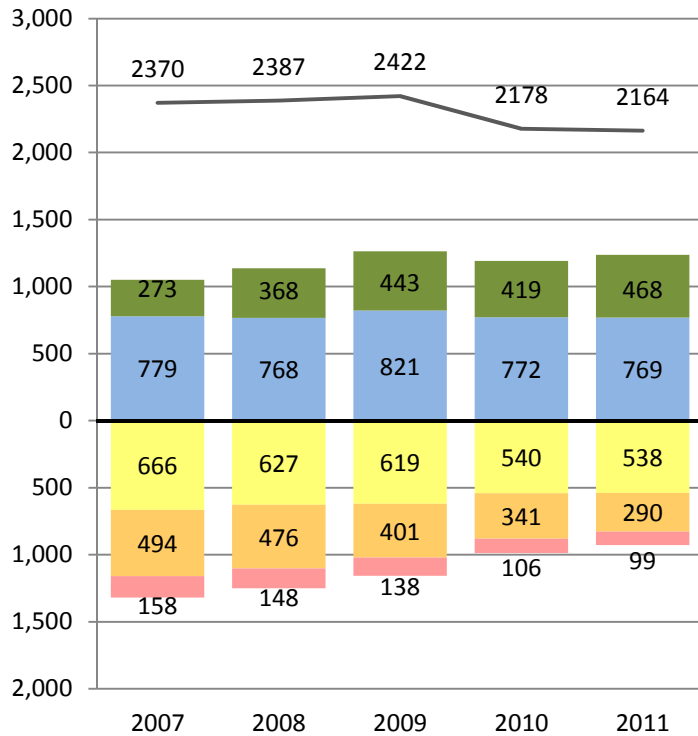

Far Below Basic Below Basic Basic Proficient Advanced

— Total Number of Students Tested



PERFORMANCE CHANGE BY ETHNICITY AND GRADE REPORT

Research and Reporting
Department

District- Grade 9 - White
CST 2007-2011

ENGLISH LANGUAGE ARTS

Number of Students at Each Performance Level

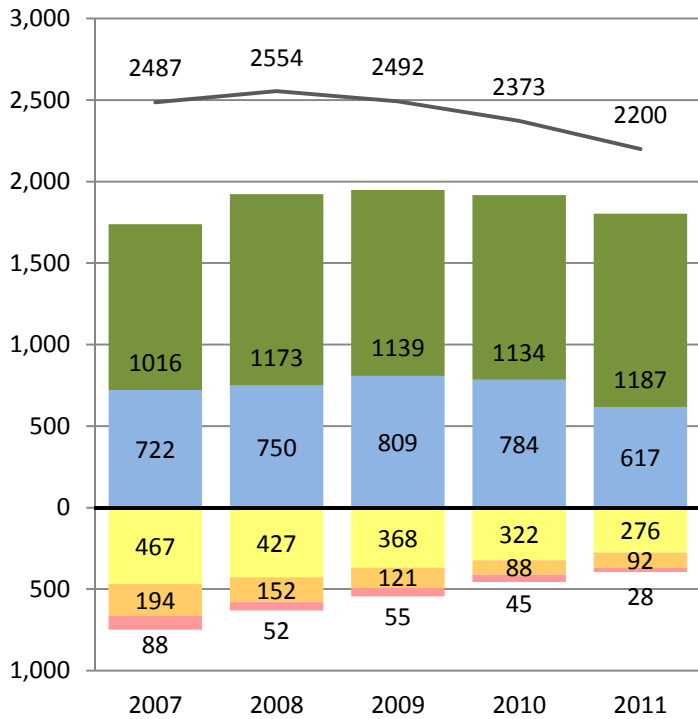

Percent of Students at Each Performance Level

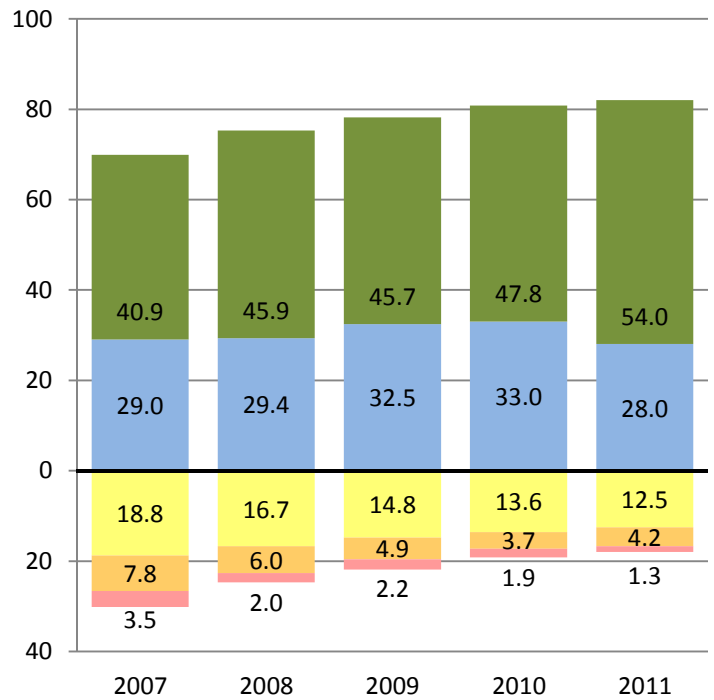

MATHEMATICS

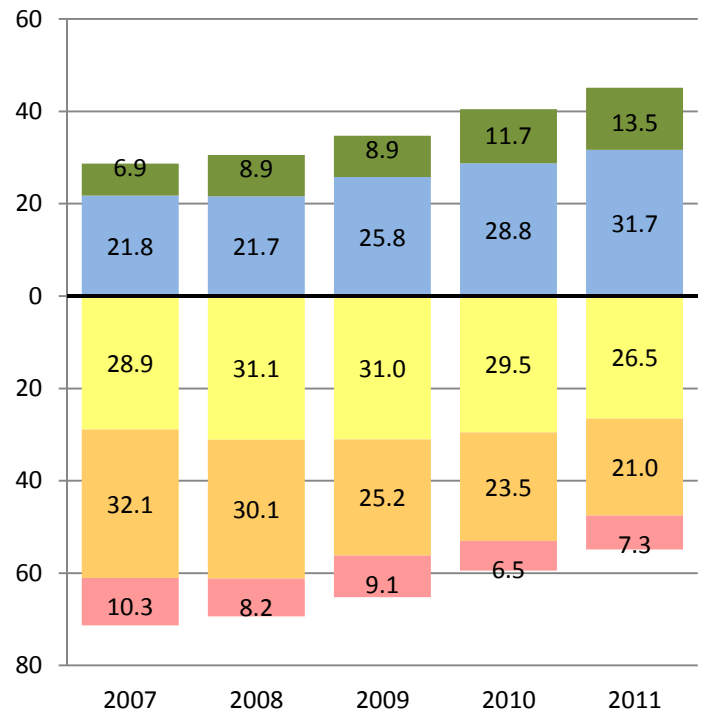
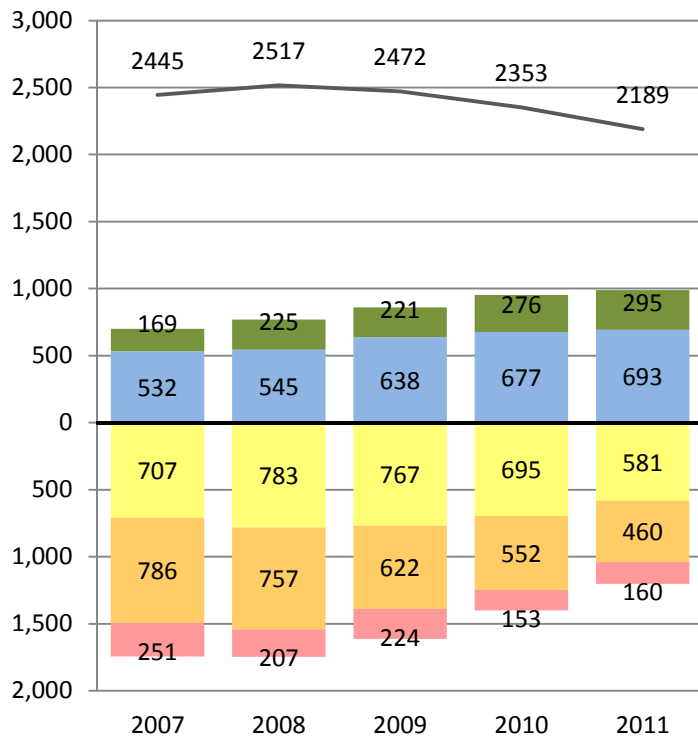

Far Below Basic Below Basic Basic Proficient Advanced

— Total Number of Students Tested



PERFORMANCE CHANGE BY ETHNICITY AND GRADE REPORT

Research and Reporting
Department

District- Grade 10 - White
CST 2007-2011

ENGLISH LANGUAGE ARTS

Number of Students at Each Performance Level

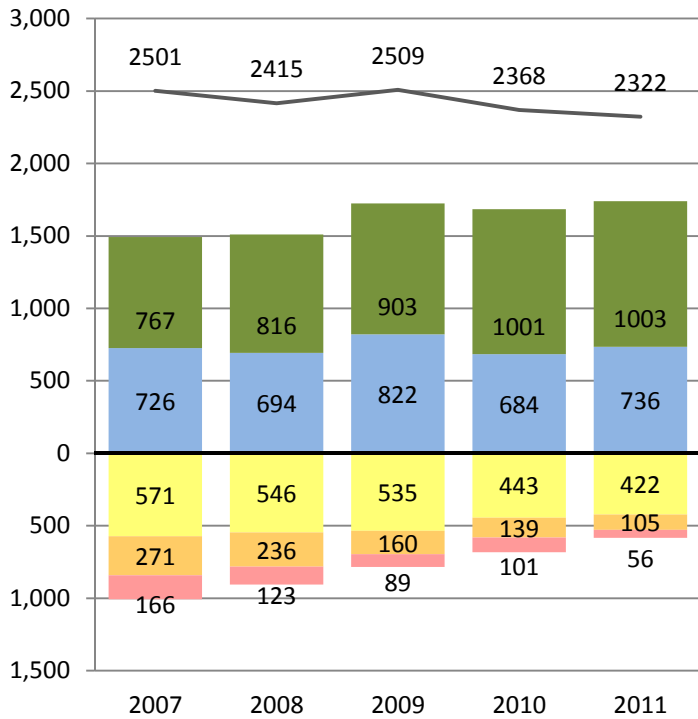

Percent of Students at Each Performance Level

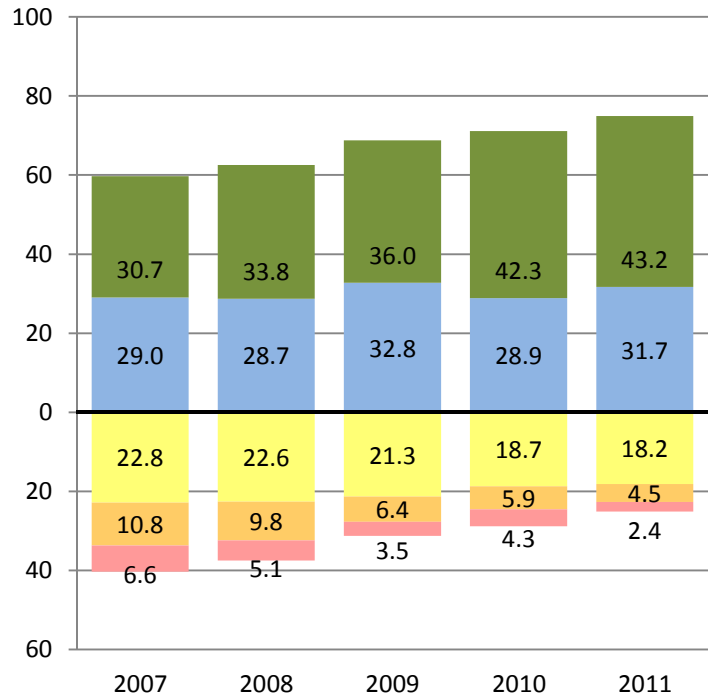

MATHEMATICS

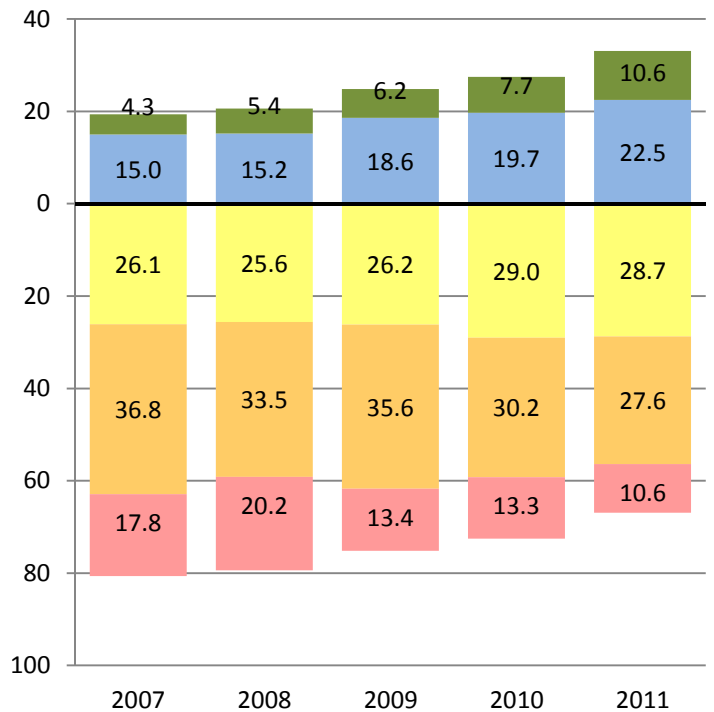
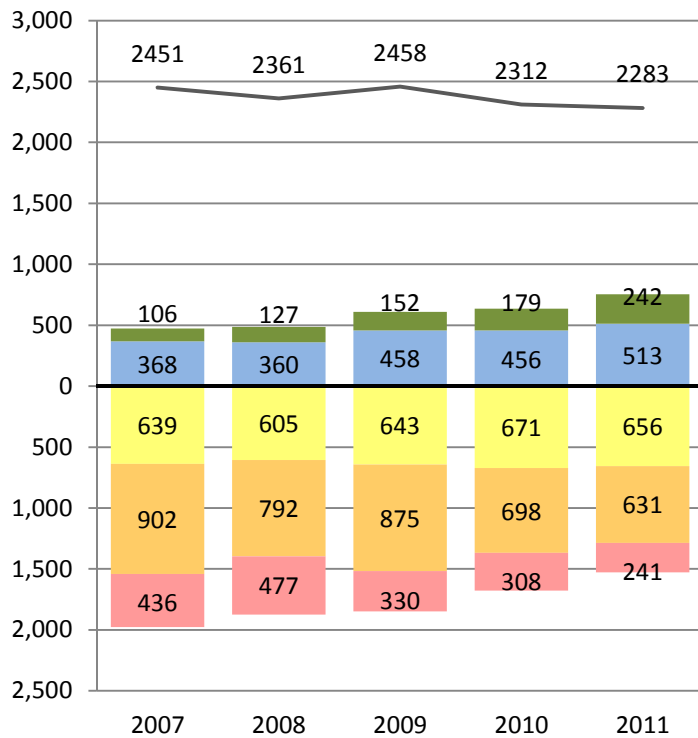

Far Below Basic Below Basic Basic Proficient Advanced

— Total Number of Students Tested



PERFORMANCE CHANGE BY ETHNICITY AND GRADE REPORT

Research and Reporting
Department

District- Grade 11 - White
CST 2007-2011

ENGLISH LANGUAGE ARTS

Number of Students at Each Performance Level

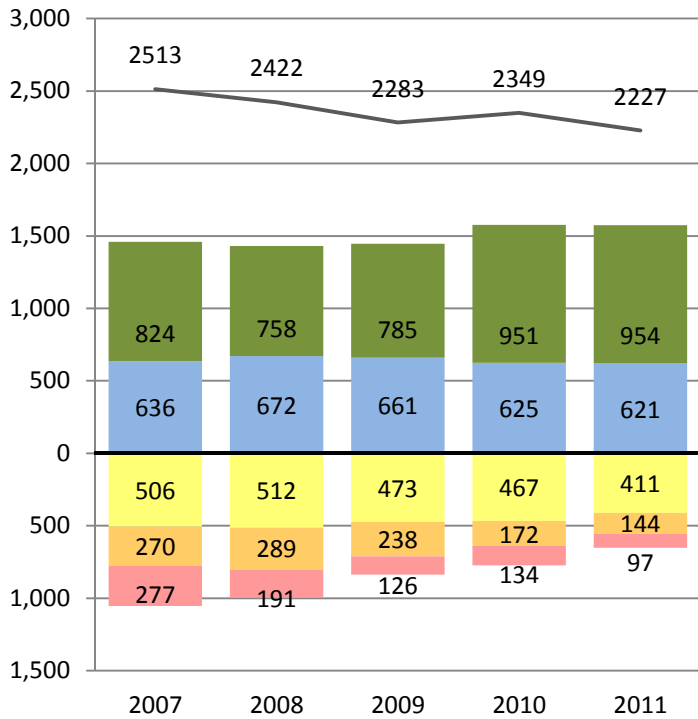

Percent of Students at Each Performance Level

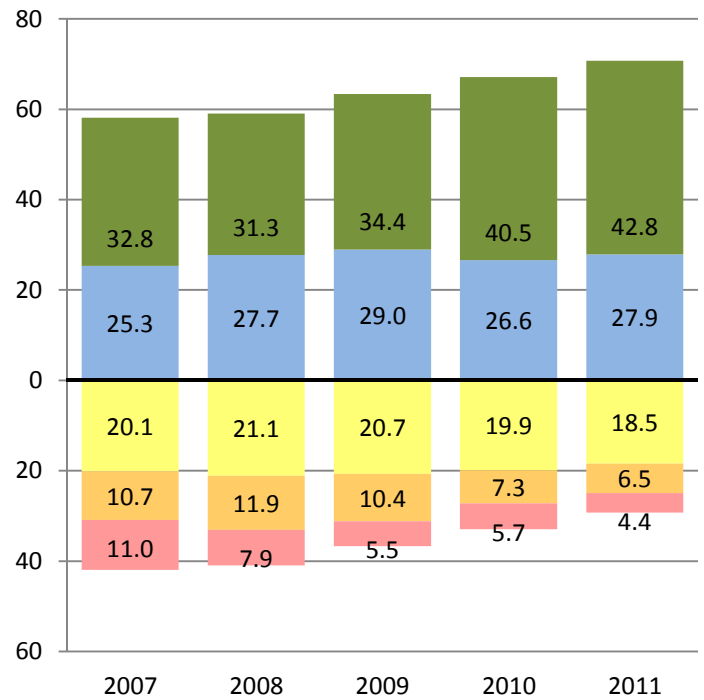

MATHEMATICS

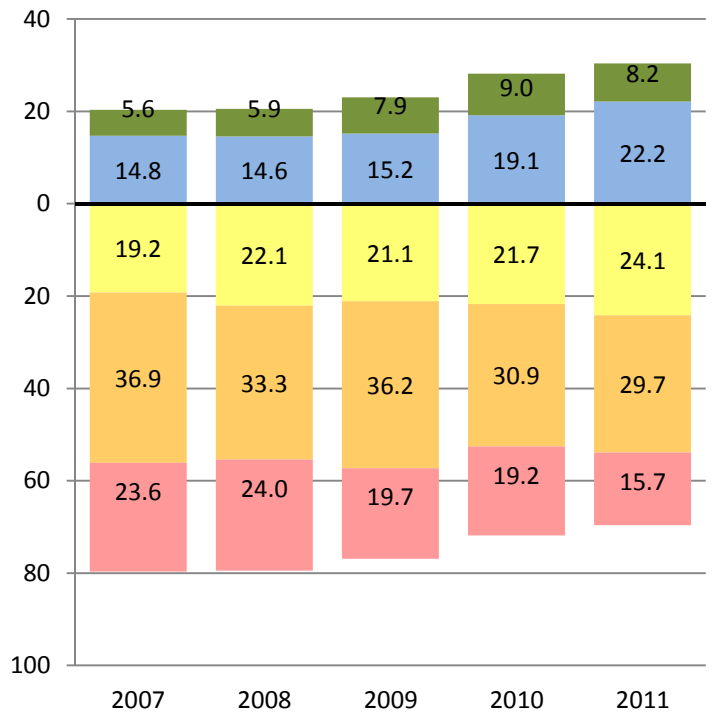
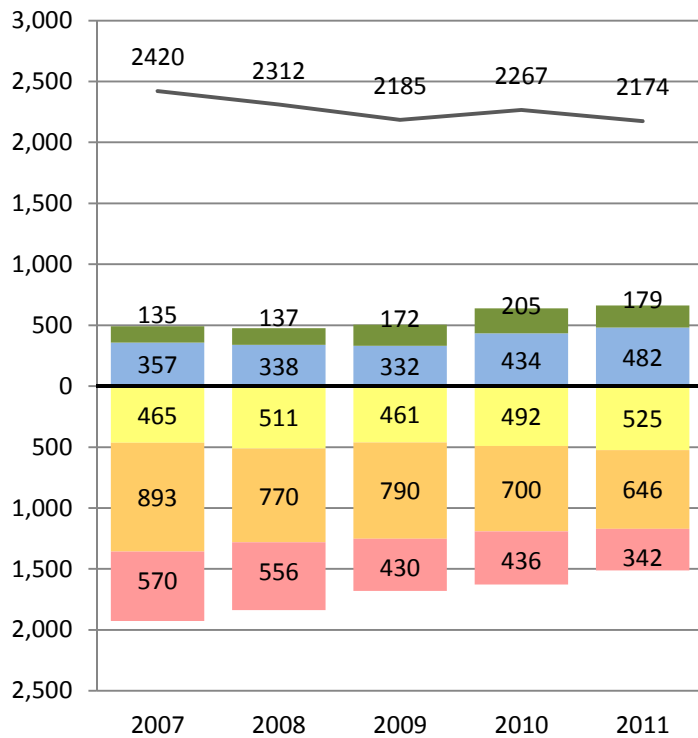

Far Below Basic Below Basic Basic Proficient Advanced

— Total Number of Students Tested



PERFORMANCE CHANGE BY ETHNICITY AND GRADE REPORT

District - All Grades - Multi-Ethnic
CST 2007-2011

Research and Reporting
Department

ENGLISH LANGUAGE ARTS

Number of Students at Each Performance Level

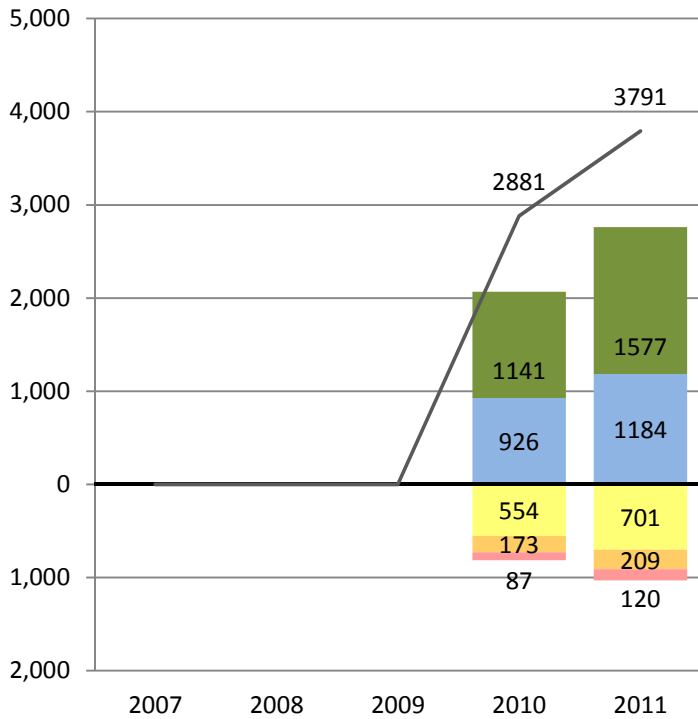

Percent of Students at Each Performance Level

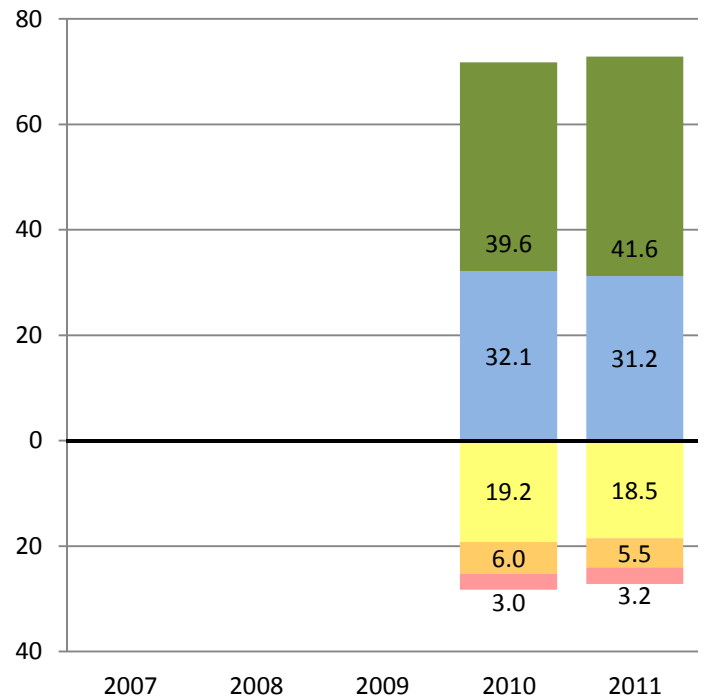

MATHEMATICS

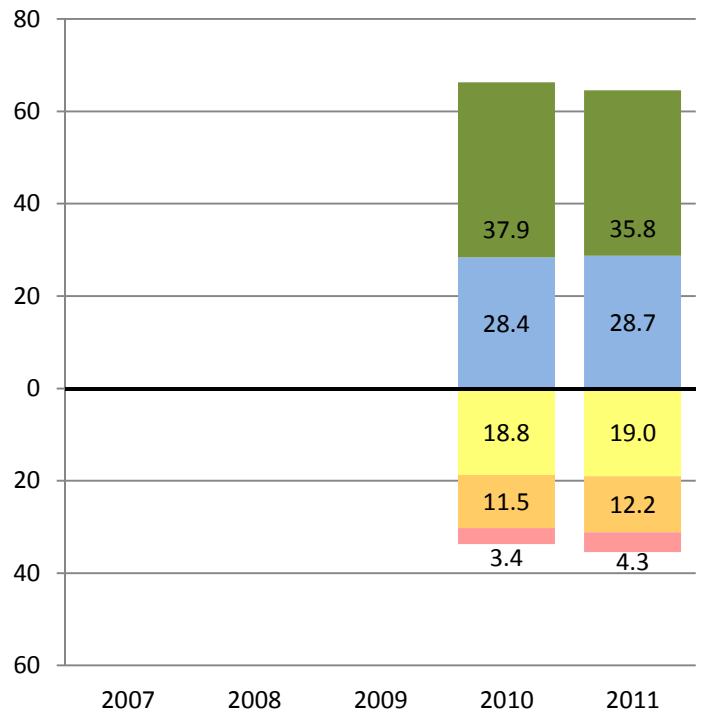
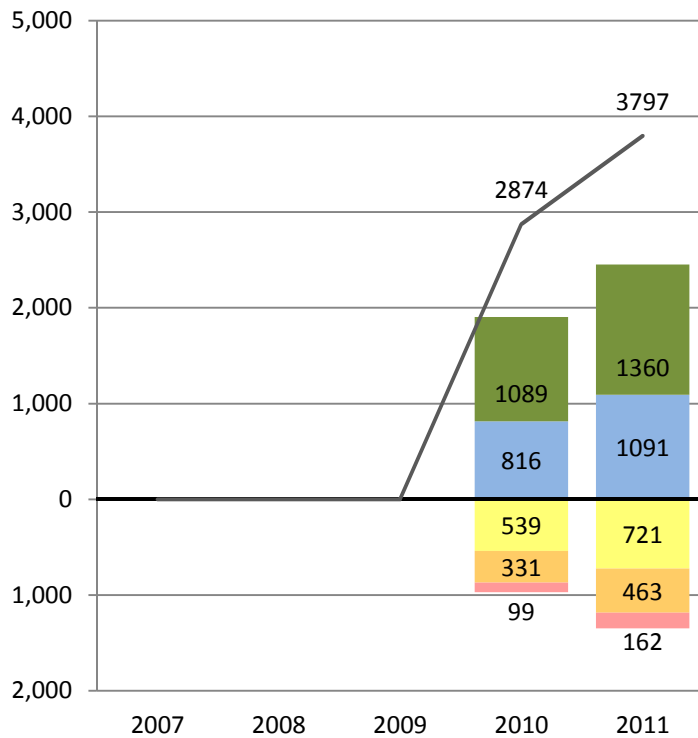

Far Below Basic Below Basic Basic Proficient Advanced

— Total Number of Students Tested



PERFORMANCE CHANGE BY ETHNICITY AND GRADE REPORT

District- Grade 2 - Multi-Ethnic
CST 2007-2011

Research and Reporting
Department

ENGLISH LANGUAGE ARTS

Number of Students at Each Performance Level

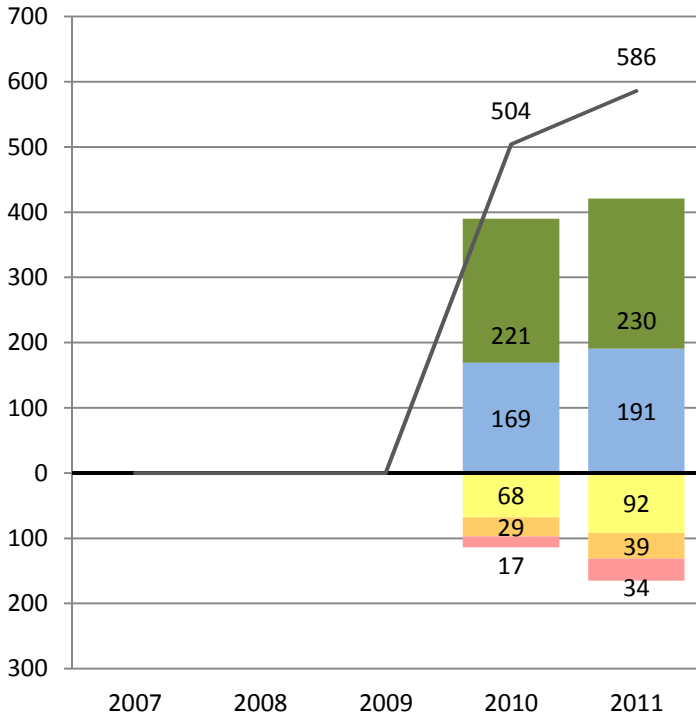

Percent of Students at Each Performance Level

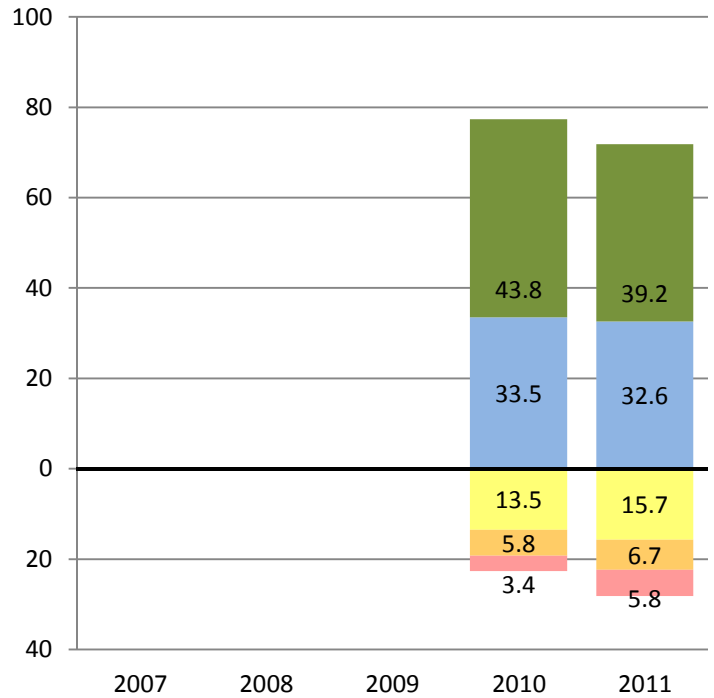

MATHEMATICS

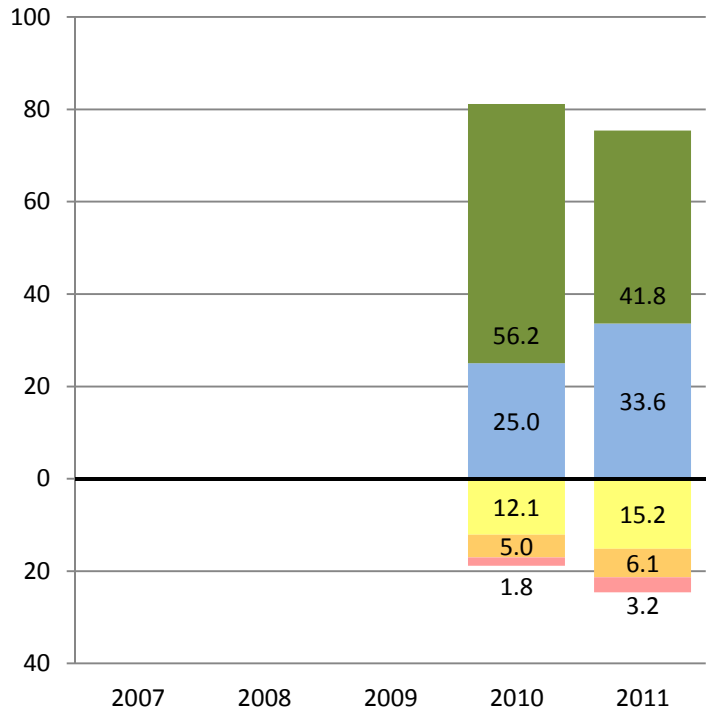
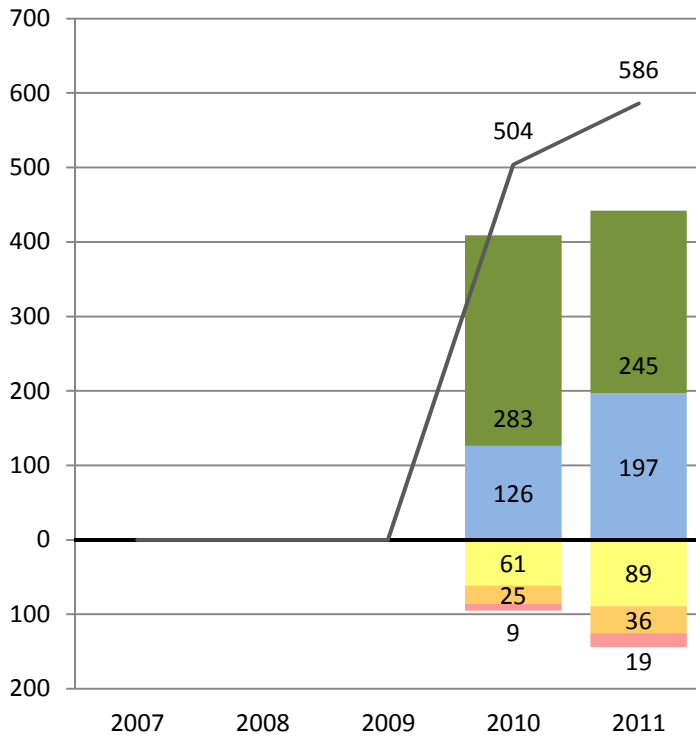

■ Far Below Basic
 ■ Below Basic
 ■ Basic
 ■ Proficient
 ■ Advanced

— Total Number of Students Tested



PERFORMANCE CHANGE BY ETHNICITY AND GRADE REPORT

District- Grade 3 - Multi-Ethnic
CST 2007-2011

Research and Reporting
Department

ENGLISH LANGUAGE ARTS

Number of Students at Each Performance Level

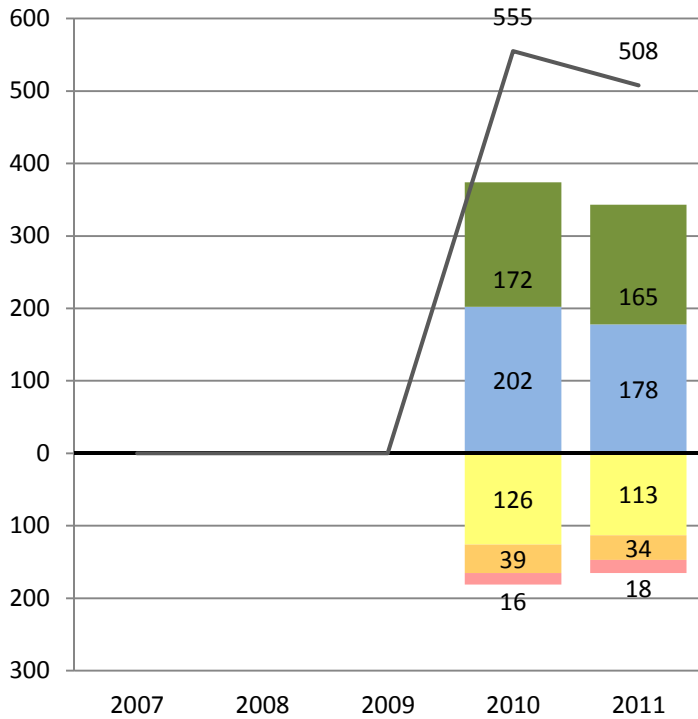

Percent of Students at Each Performance Level

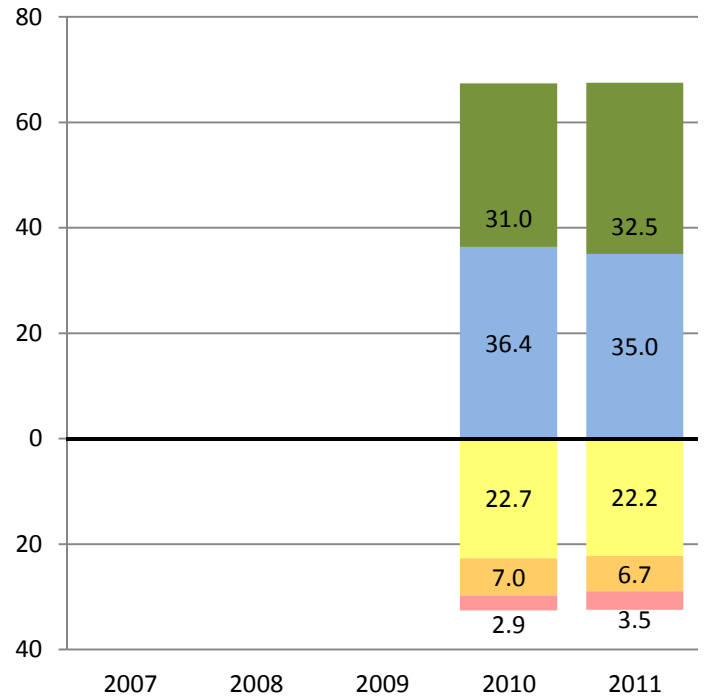

MATHEMATICS

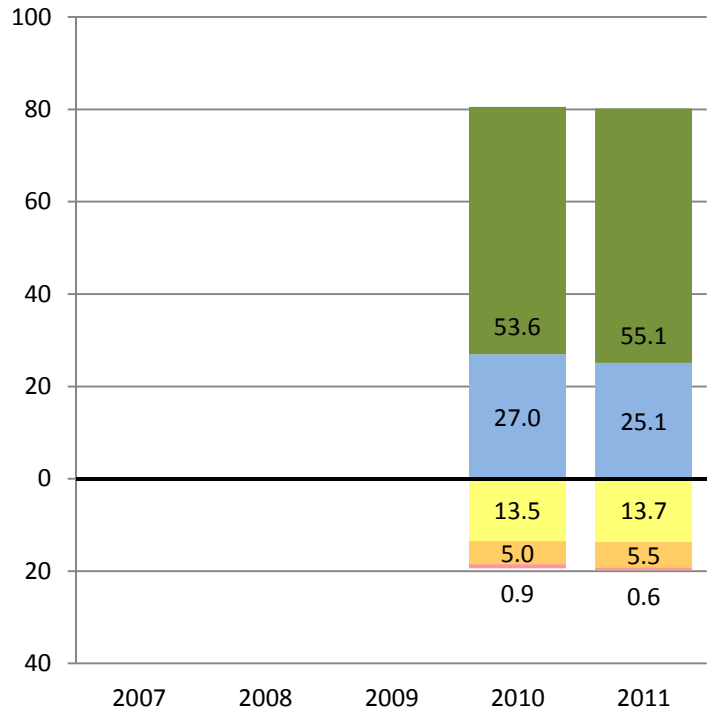
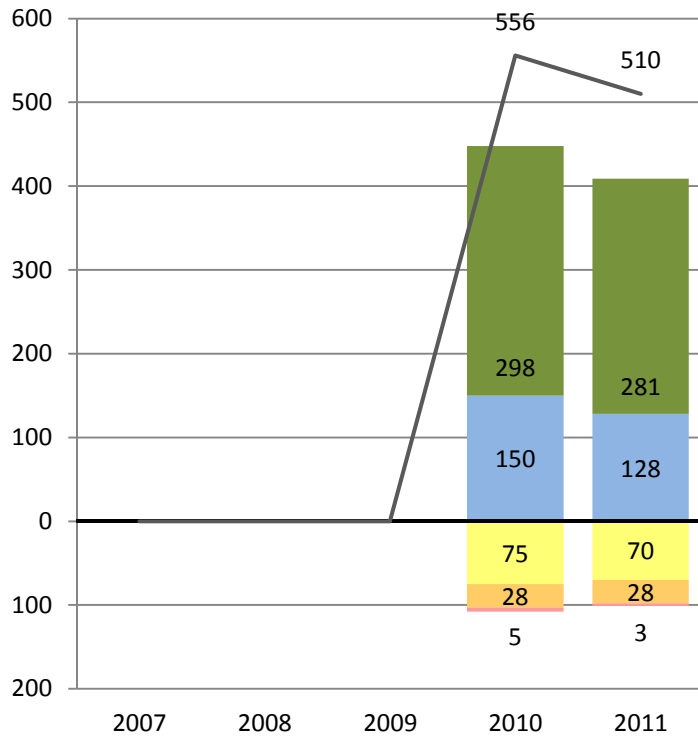

■ Far Below Basic
 ■ Below Basic
 ■ Basic
 ■ Proficient
 ■ Advanced

— Total Number of Students Tested



PERFORMANCE CHANGE BY ETHNICITY AND GRADE REPORT

District- Grade 4 - Multi-Ethnic
CST 2007-2011

Research and Reporting
Department

ENGLISH LANGUAGE ARTS

Number of Students at Each Performance Level

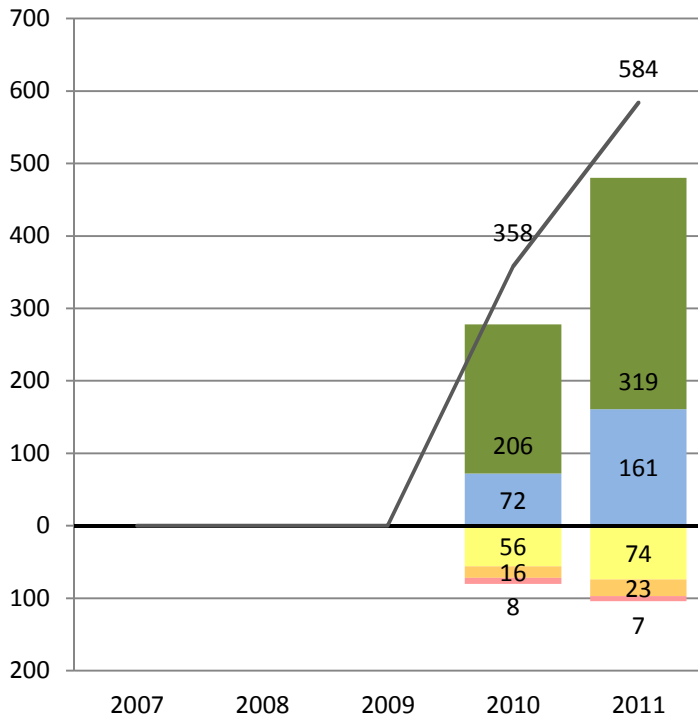

Percent of Students at Each Performance Level

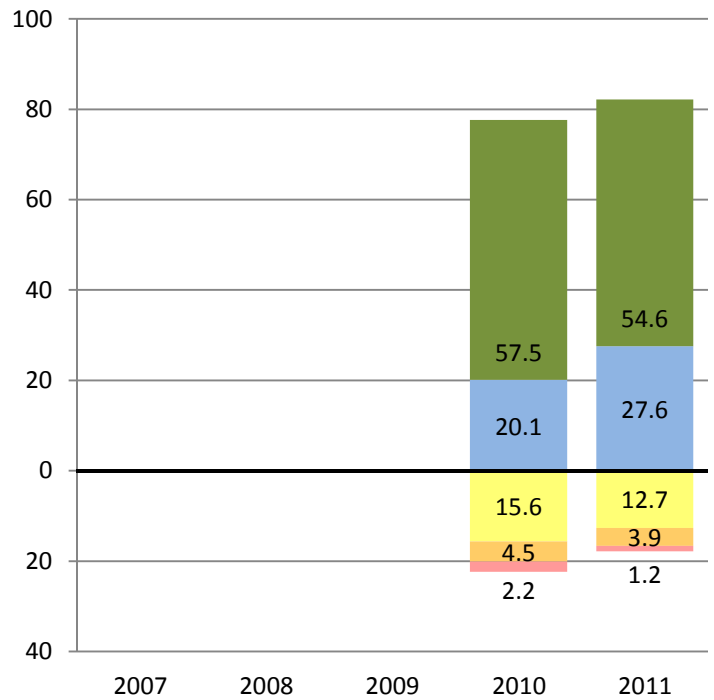

MATHEMATICS

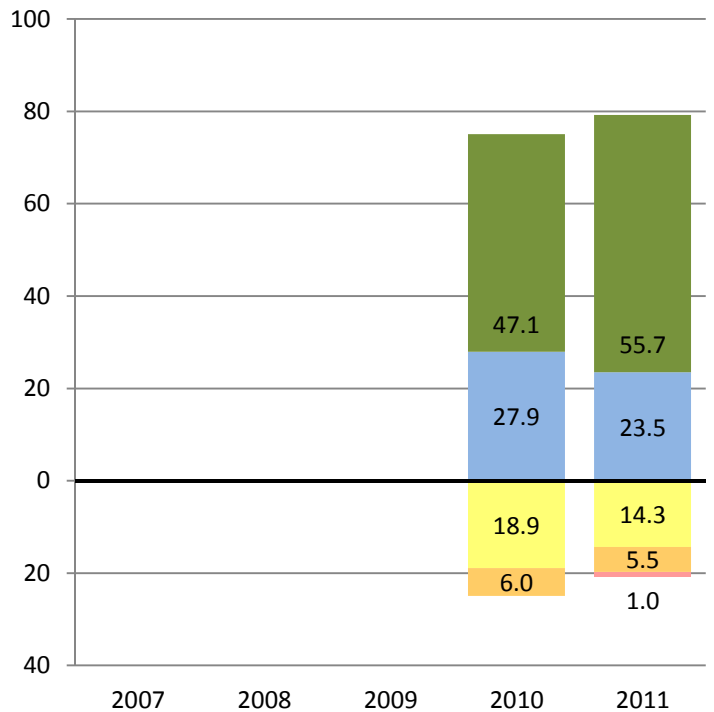
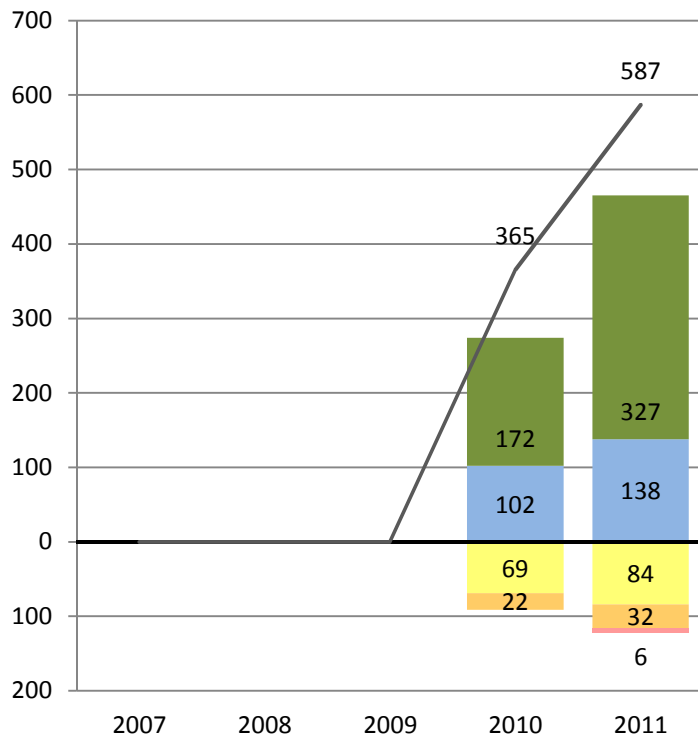

■ Far Below Basic
 ■ Below Basic
 ■ Basic
 ■ Proficient
 ■ Advanced

— Total Number of Students Tested



PERFORMANCE CHANGE BY ETHNICITY AND GRADE REPORT

District- Grade 5 - Multi-Ethnic
CST 2007-2011

Research and Reporting
Department

ENGLISH LANGUAGE ARTS

Number of Students at Each Performance Level

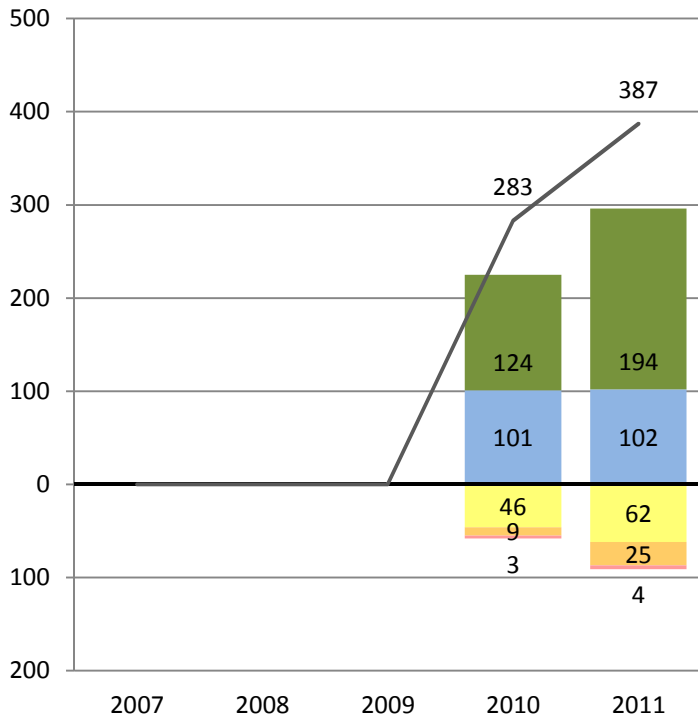

Percent of Students at Each Performance Level

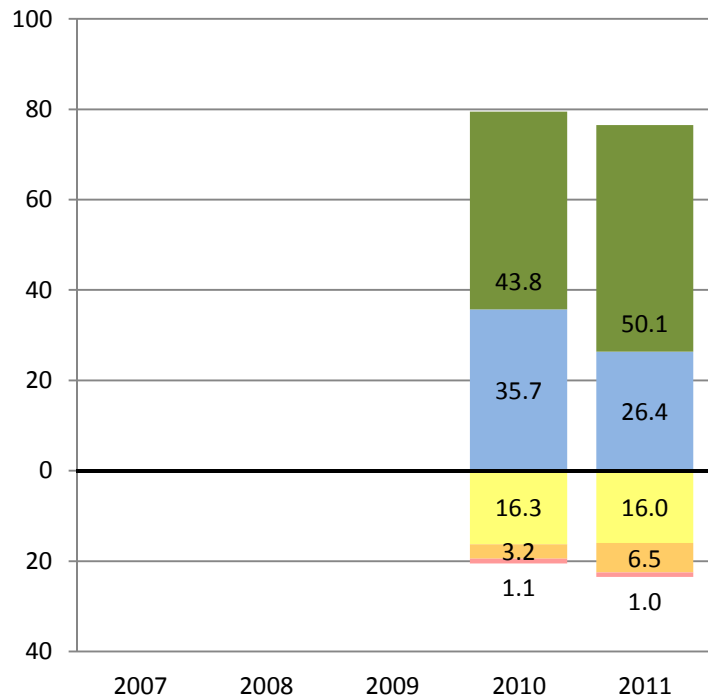

MATHEMATICS

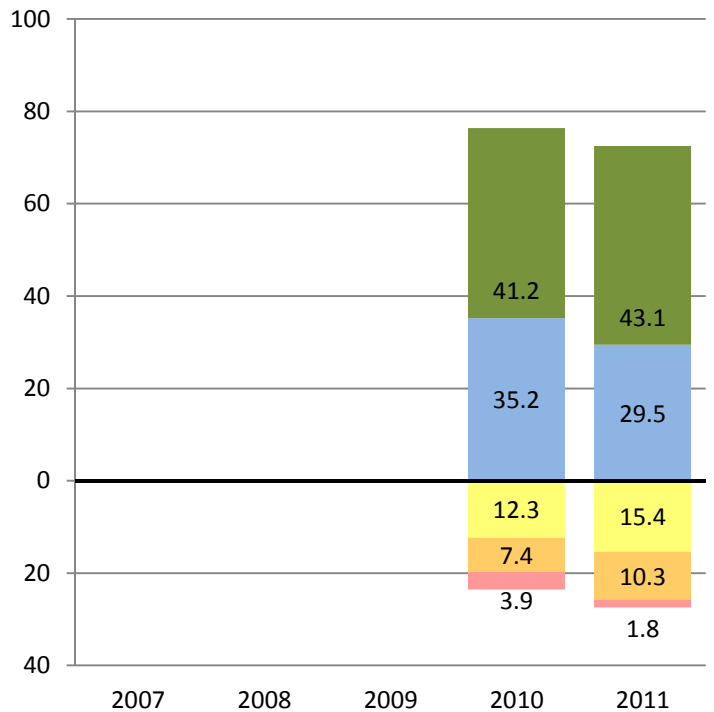
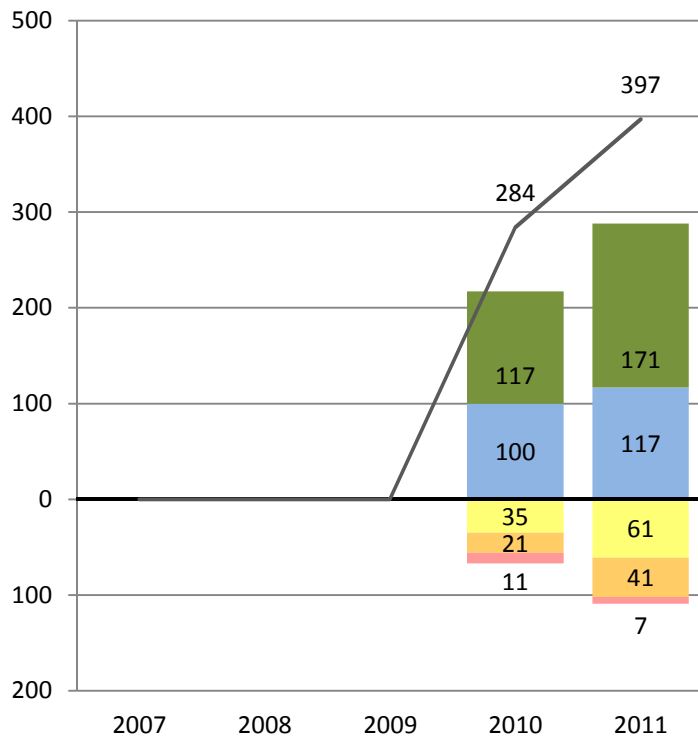

■ Far Below Basic
 ■ Below Basic
 ■ Basic
 ■ Proficient
 ■ Advanced

— Total Number of Students Tested



PERFORMANCE CHANGE BY ETHNICITY AND GRADE REPORT

District- Grade 6 - Multi-Ethnic
CST 2007-2011

Research and Reporting
Department

ENGLISH LANGUAGE ARTS

Number of Students at Each Performance Level

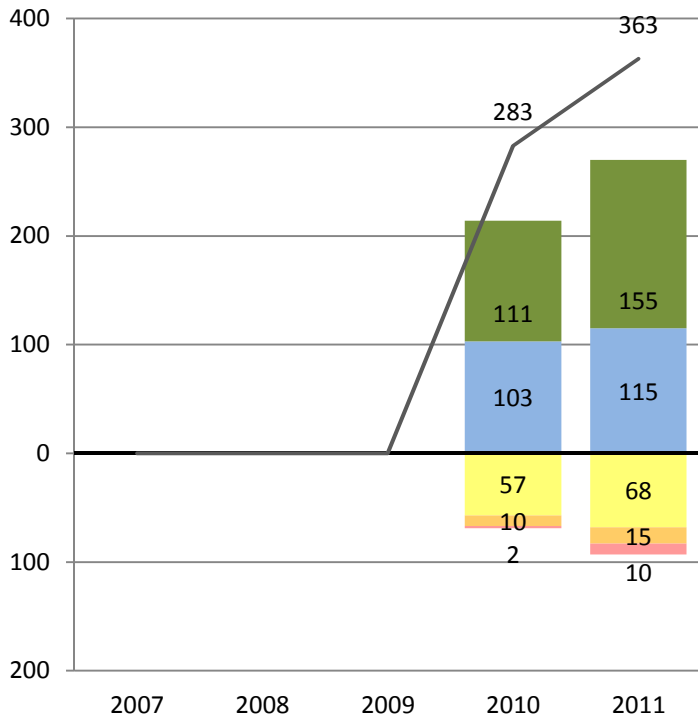

Percent of Students at Each Performance Level

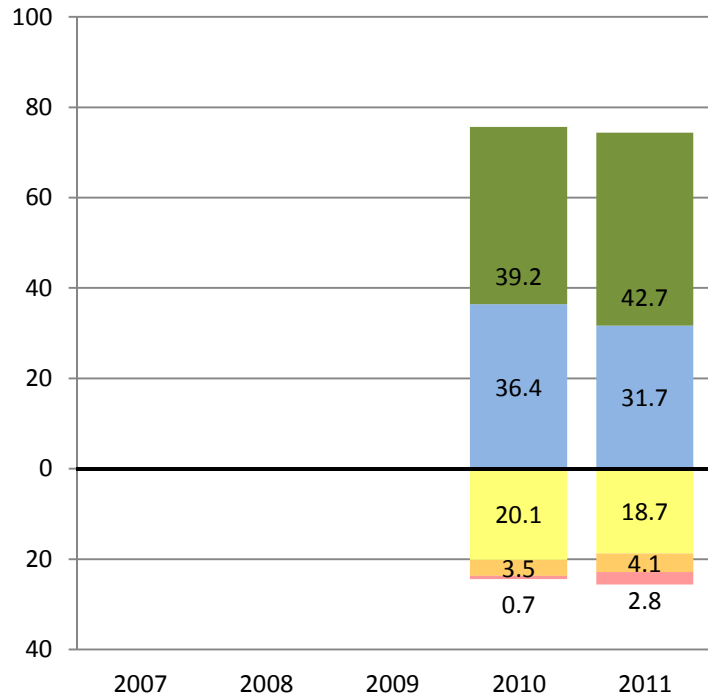

MATHEMATICS

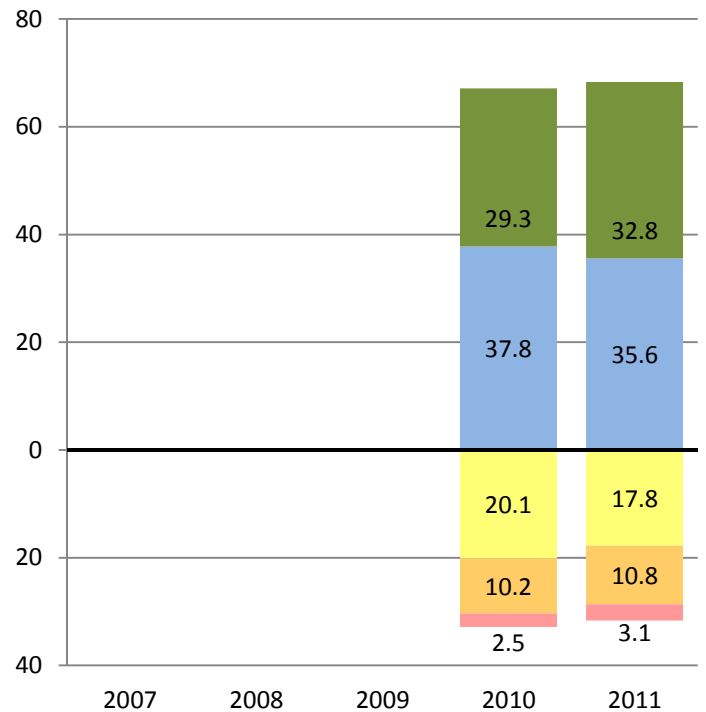
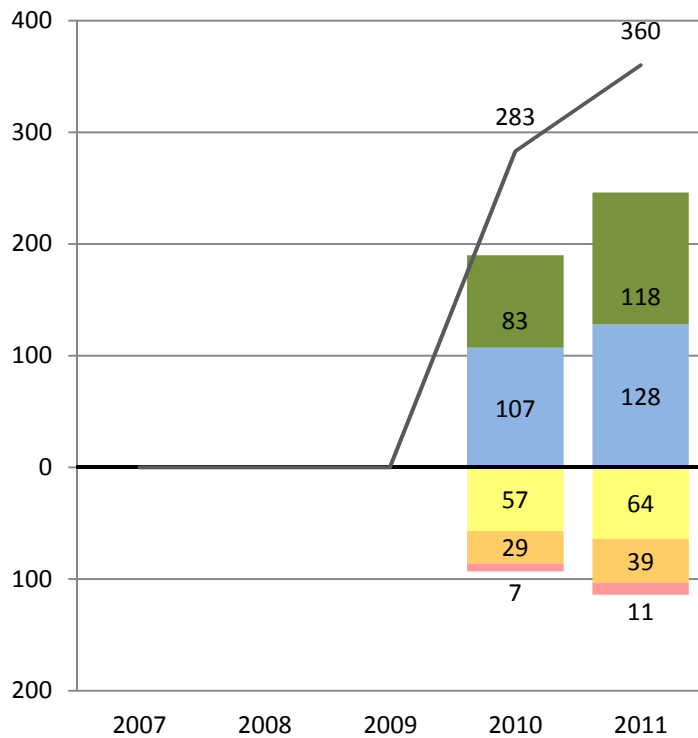

■ Far Below Basic
 ■ Below Basic
 ■ Basic
 ■ Proficient
 ■ Advanced

— Total Number of Students Tested



PERFORMANCE CHANGE BY ETHNICITY AND GRADE REPORT

District- Grade 7 - Multi-Ethnic
CST 2007-2011

Research and Reporting
Department

ENGLISH LANGUAGE ARTS

Number of Students at Each Performance Level

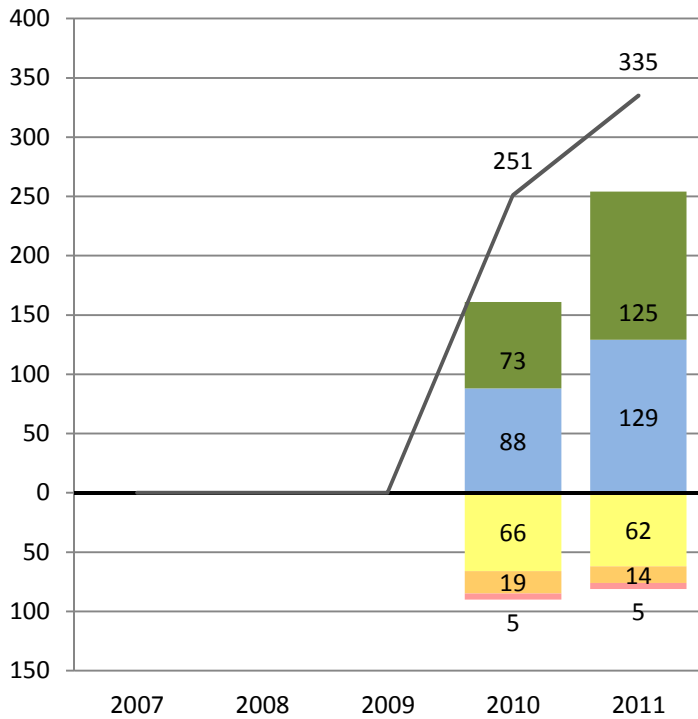

Percent of Students at Each Performance Level

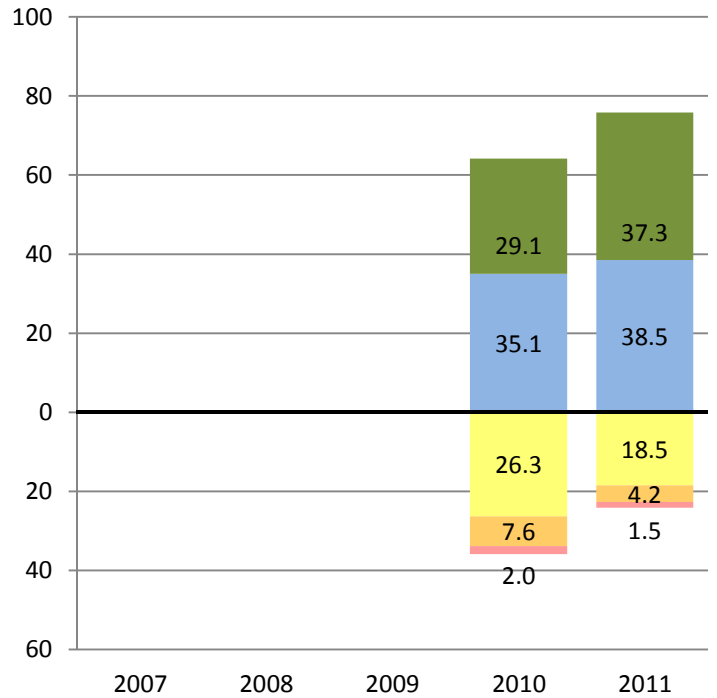

MATHEMATICS

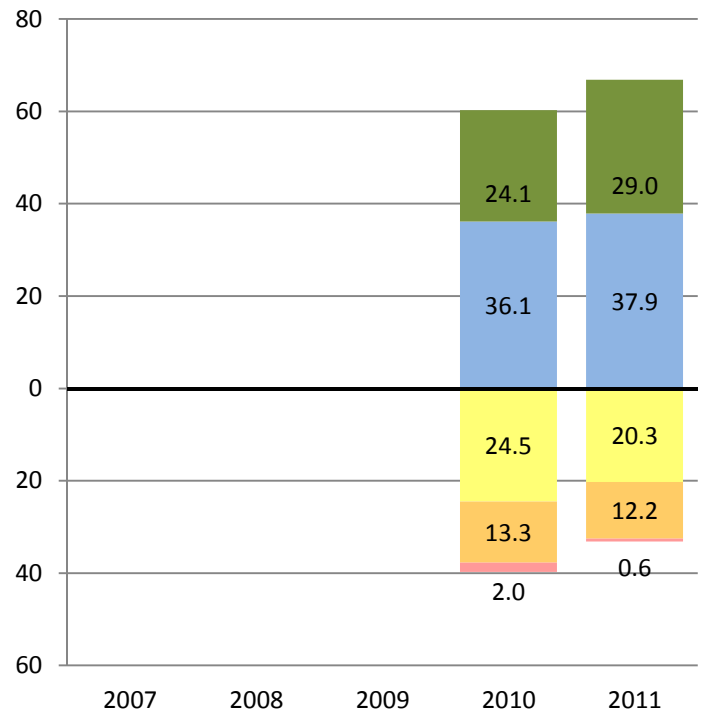
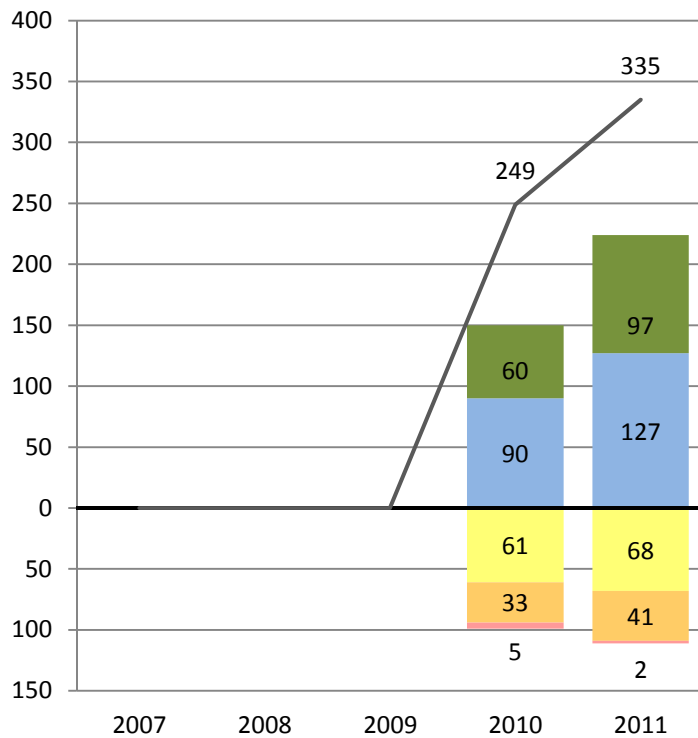

■ Far Below Basic
 ■ Below Basic
 ■ Basic
 ■ Proficient
 ■ Advanced

— Total Number of Students Tested



PERFORMANCE CHANGE BY ETHNICITY AND GRADE REPORT

District- Grade 8 - Multi-Ethnic
CST 2007-2011

Research and Reporting
Department

ENGLISH LANGUAGE ARTS

Number of Students at Each Performance Level

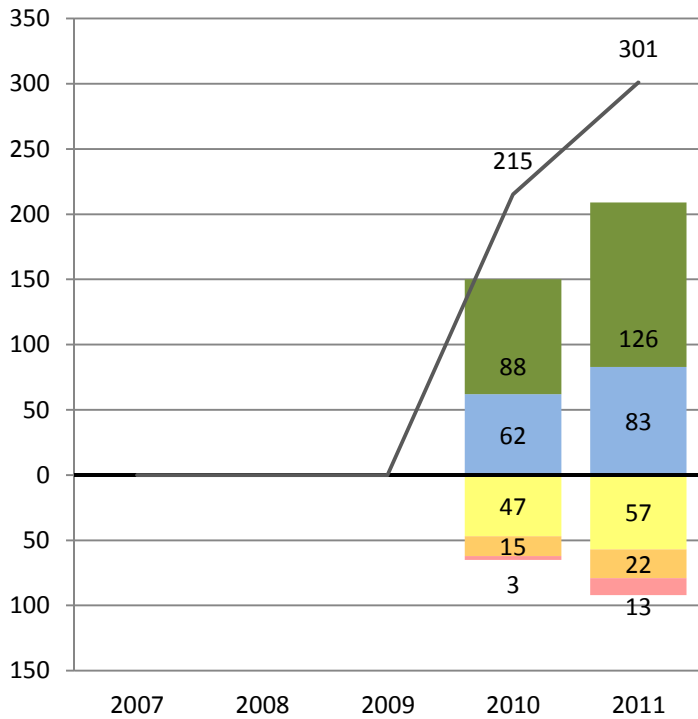

Percent of Students at Each Performance Level

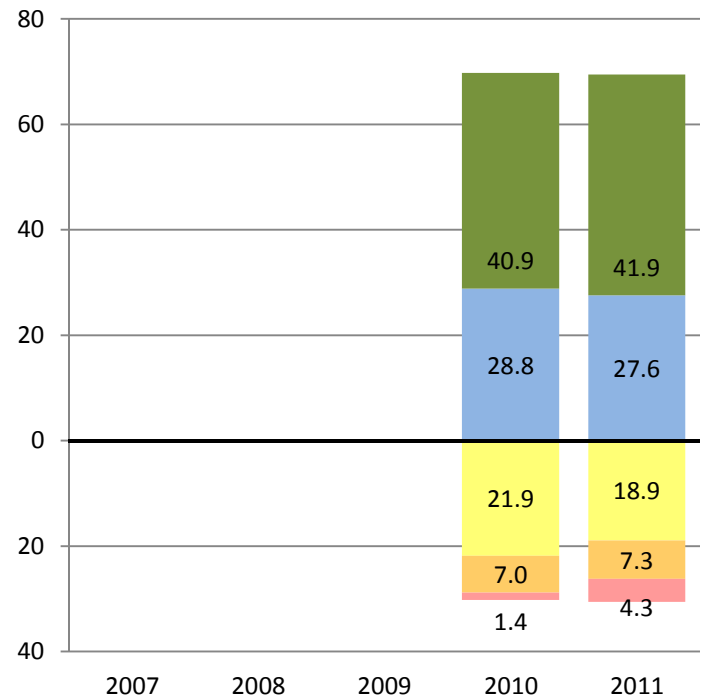

MATHEMATICS

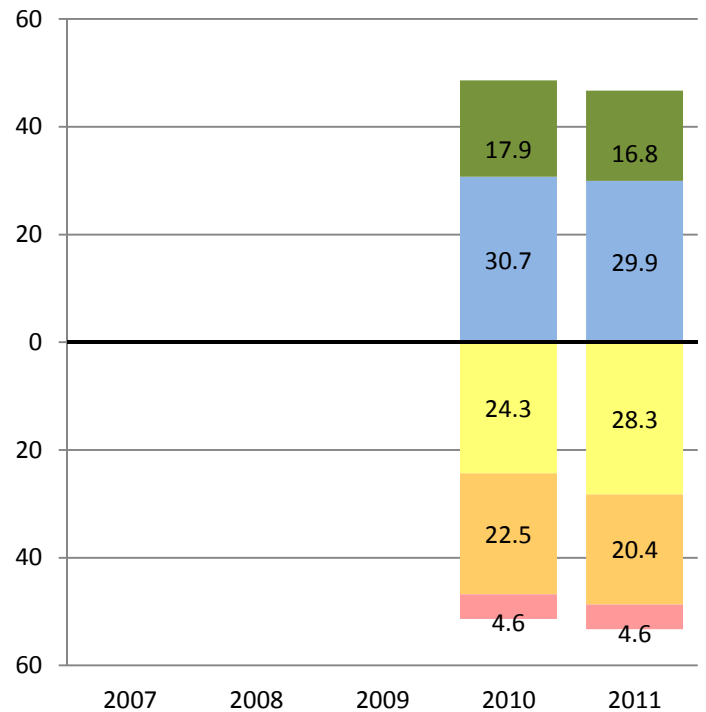
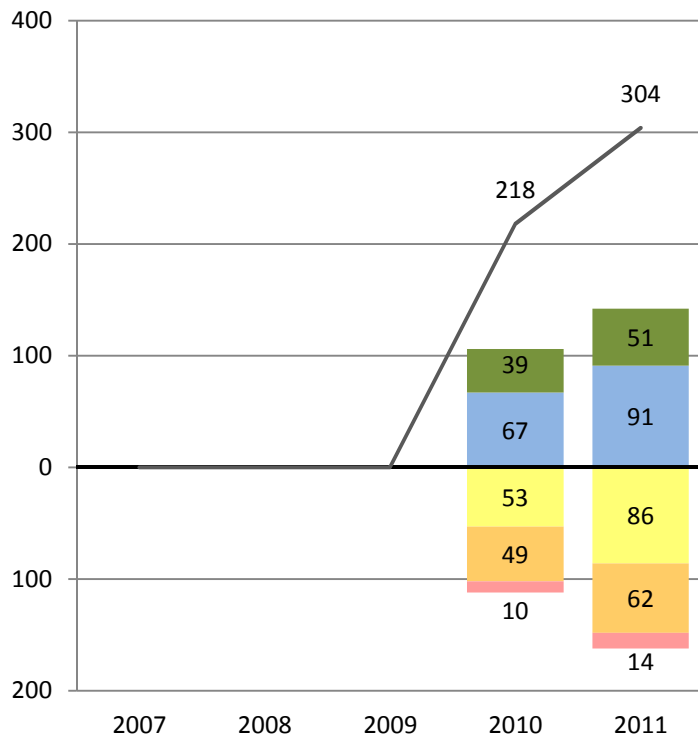

■ Far Below Basic
 ■ Below Basic
 ■ Basic
 ■ Proficient
 ■ Advanced

— Total Number of Students Tested



PERFORMANCE CHANGE BY ETHNICITY AND GRADE REPORT

District- Grade 9 - Multi-Ethnic
CST 2007-2011

Research and Reporting
Department

ENGLISH LANGUAGE ARTS

Number of Students at Each Performance Level

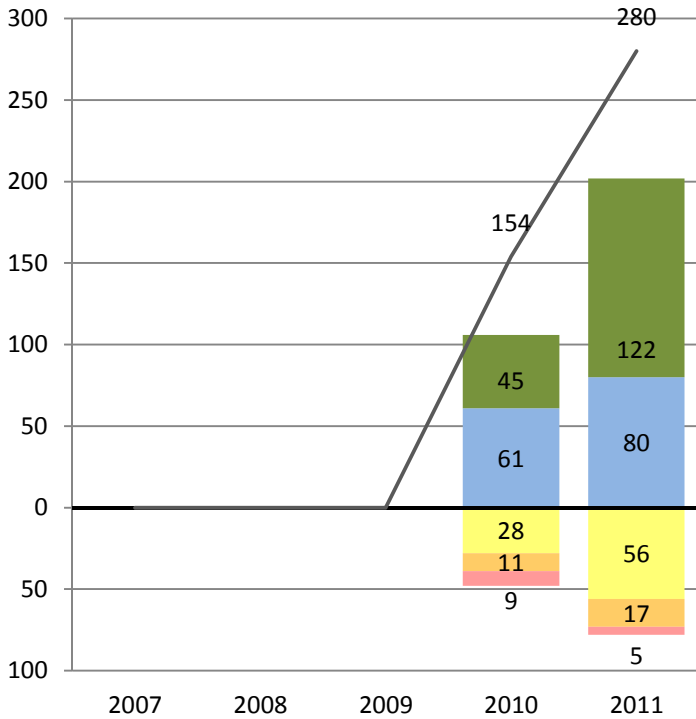

Percent of Students at Each Performance Level

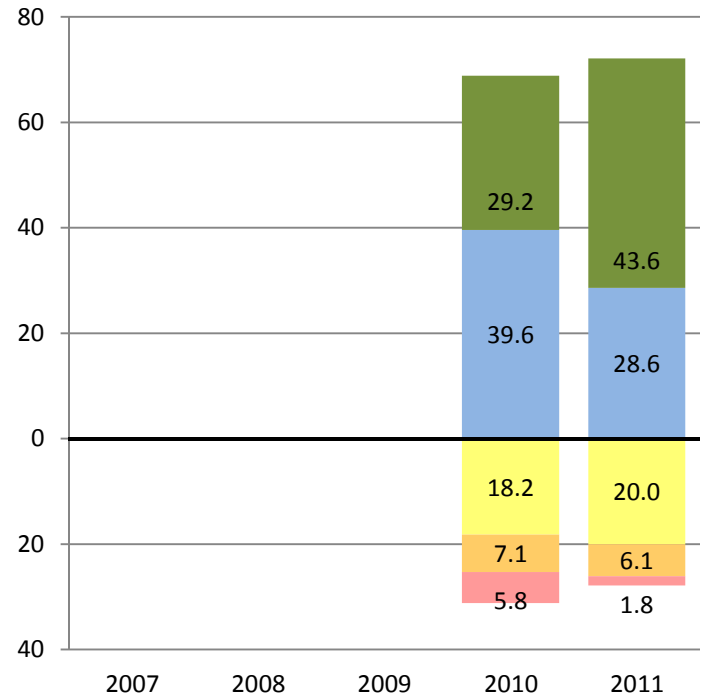

MATHEMATICS

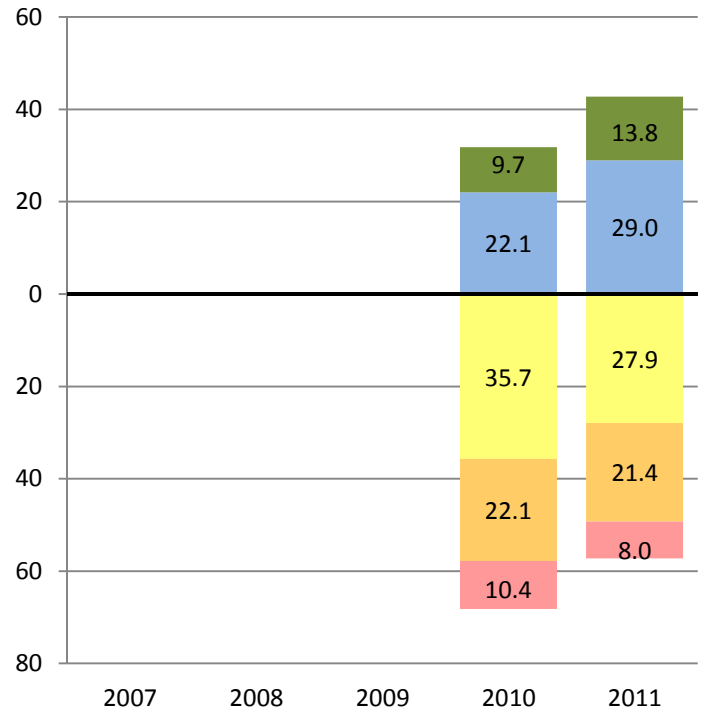
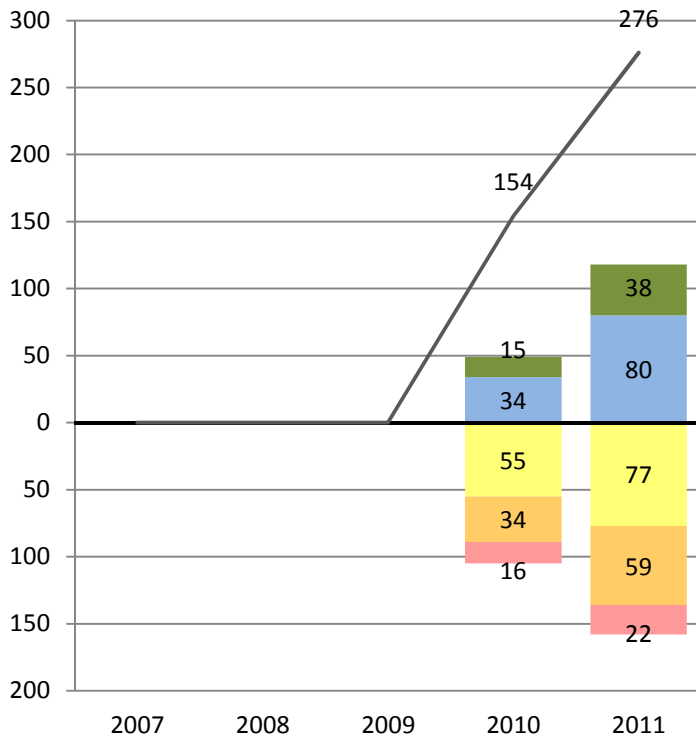

■ Far Below Basic
 ■ Below Basic
 ■ Basic
 ■ Proficient
 ■ Advanced

— Total Number of Students Tested



PERFORMANCE CHANGE BY ETHNICITY AND GRADE REPORT

District- Grade 10 - Multi-Ethnic

CST 2007-2011

Research and Reporting
Department

ENGLISH LANGUAGE ARTS

Number of Students at Each Performance Level

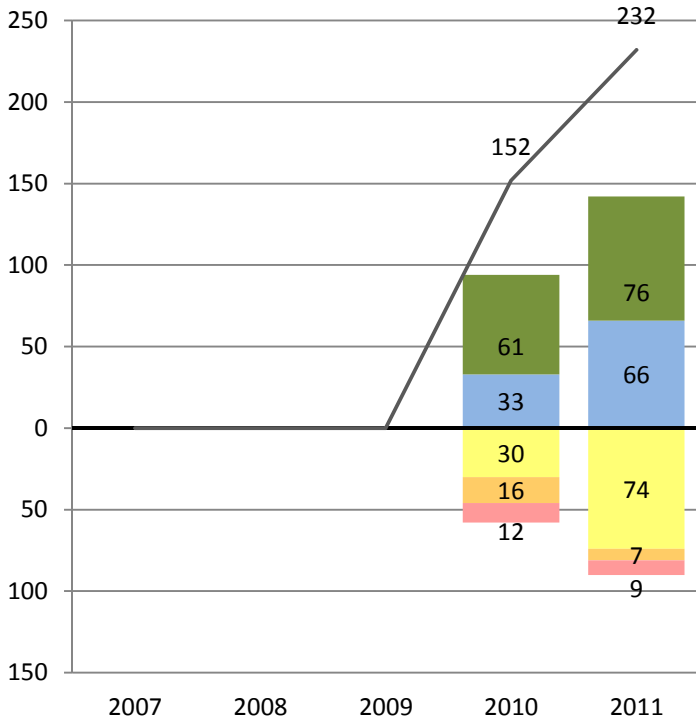

Percent of Students at Each Performance Level

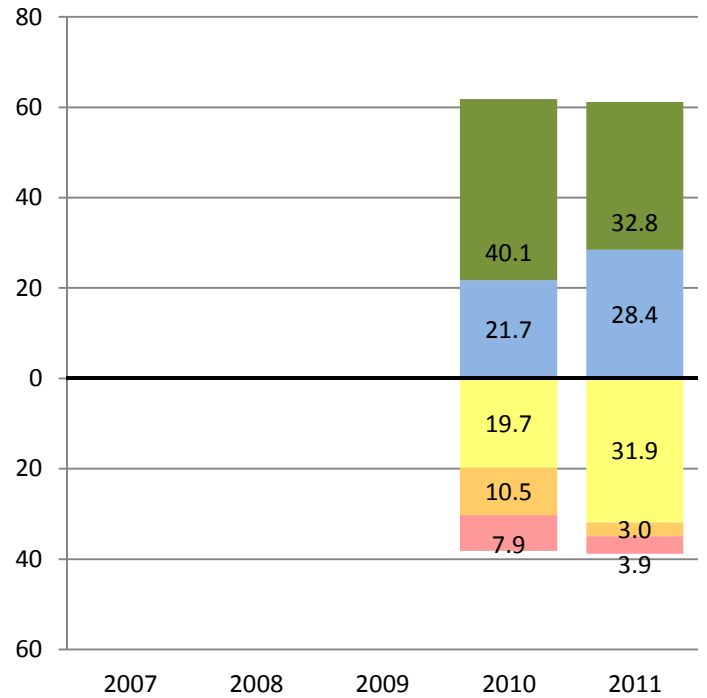

MATHEMATICS

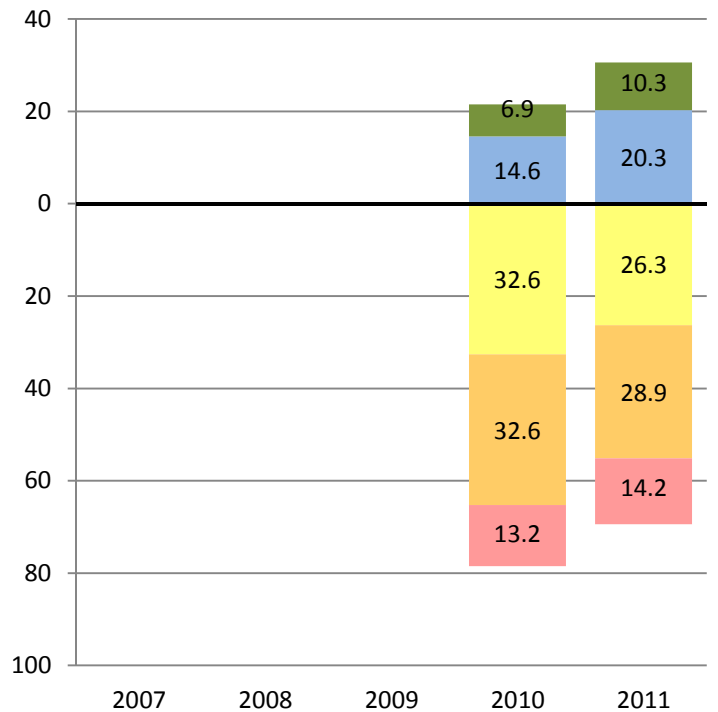
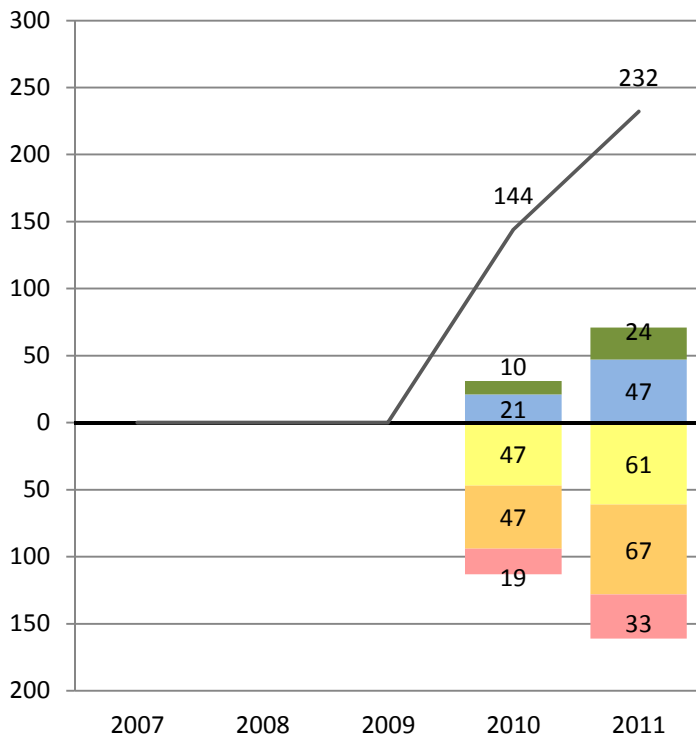

■ Far Below Basic
 ■ Below Basic
 ■ Basic
 ■ Proficient
 ■ Advanced

— Total Number of Students Tested



PERFORMANCE CHANGE BY ETHNICITY AND GRADE REPORT

District- Grade 11 - Multi-Ethnic
CST 2007-2011

Research and Reporting
Department

ENGLISH LANGUAGE ARTS

Number of Students at Each Performance Level

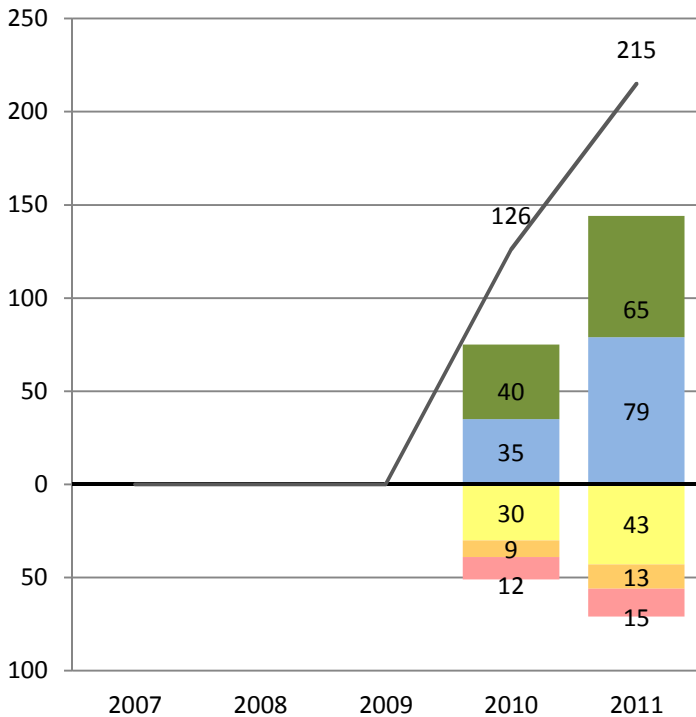

Percent of Students at Each Performance Level

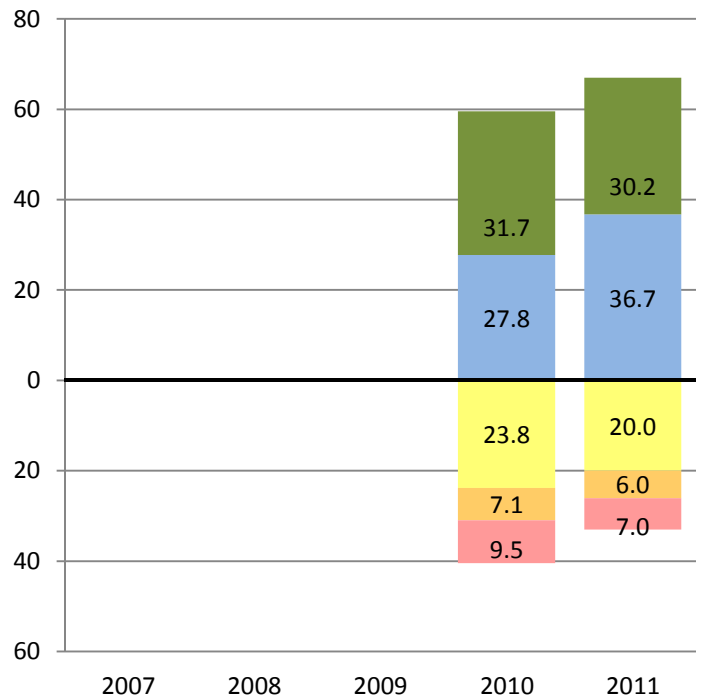

MATHEMATICS

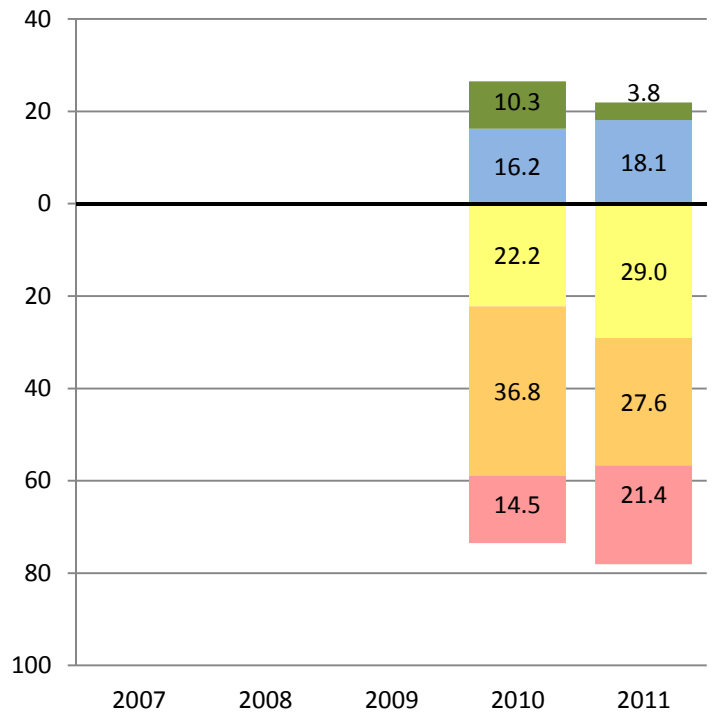
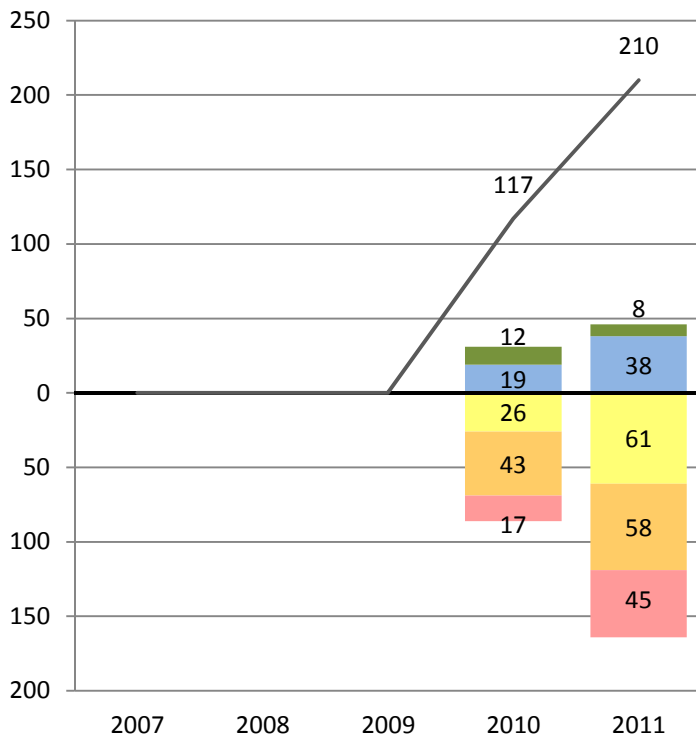

Far Below Basic Below Basic Basic Proficient Advanced

— Total Number of Students Tested